

REFLECTED CEILING PLAN GENERAL NOTES

- A. ALL EXISTING SUSPENDED CEILING SYSTEM IS TO BE REMOVED AND NEW GRID AND TILE INSTALLED IN ITS PLACE. CEILING HEIGHT TO BE 8'-6" A.F.F.
- B. PLAN SHOWS CEILING GRID AND LIGHT FIXTURE LAYOUT ONLY.
- C. DIFFUSER AND GRILLE LOCATIONS, SIZES, AND TYPES. TO BE DETERMINED BY MECHANICAL CONTRACTOR
- D. SPRINKLER HEAD LOCATIONS TO BE DETERMINED BY SPRINKLER CONTRACTOR.

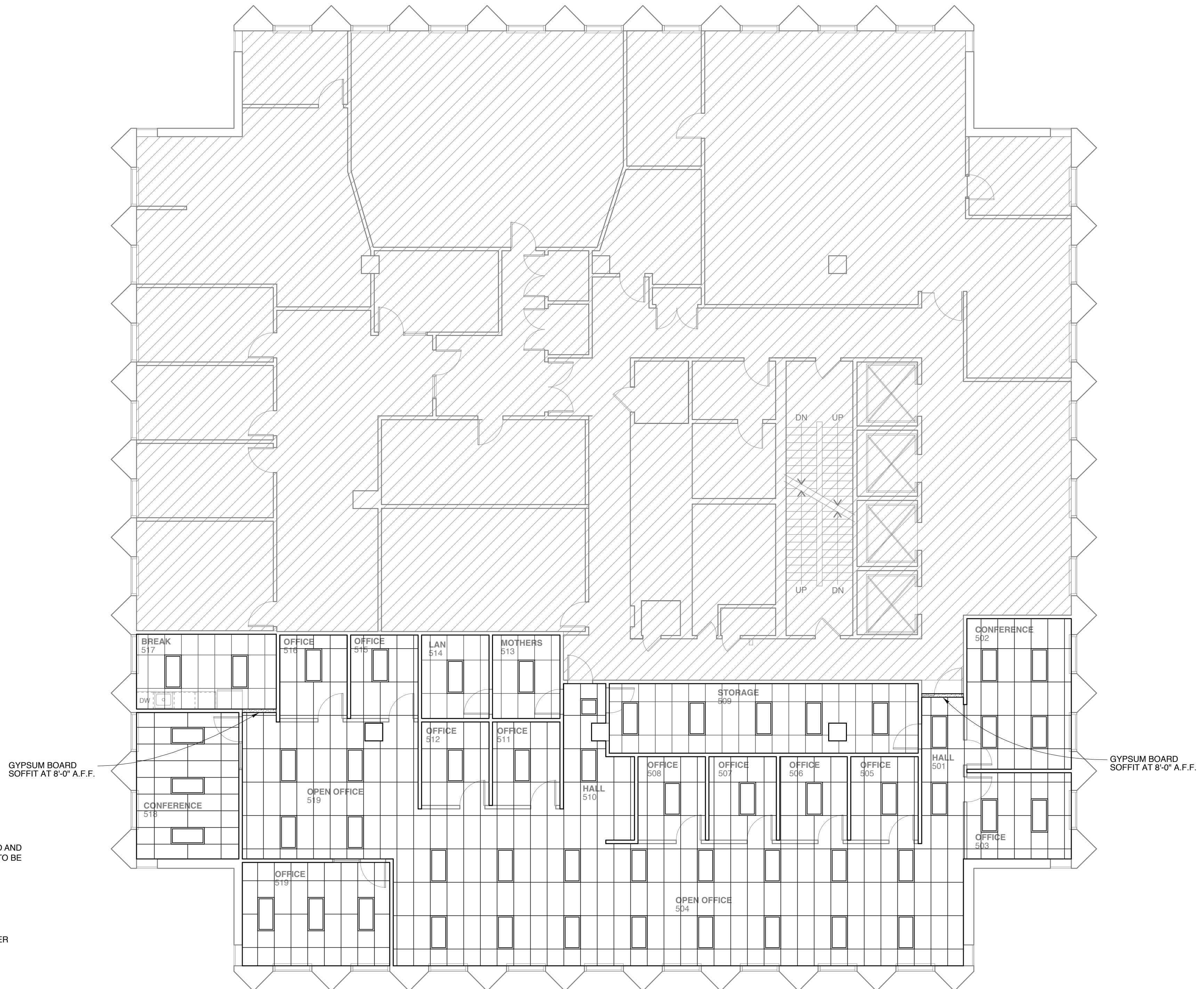

1 REFLECTED CEILING PLAN
SCALE: 1/8" = 1'-0"
2' 4' 8' 16'

AREA N.I.C.

