

APPROXIMATE TOWER COORDINATES: LAT: N43° 39' 27.66" LONG: W70° 15' 29.94"

NOTE:
AN ANALYSIS OF THE CAPACITY OF THE EXISTING STRUCTURE TO SUPPORT THE PROPOSED LOADING HAS BEEN COMPLETED BY HUDSON DESIGN GROUP, LLC, DATED MARCH 19, 2015.

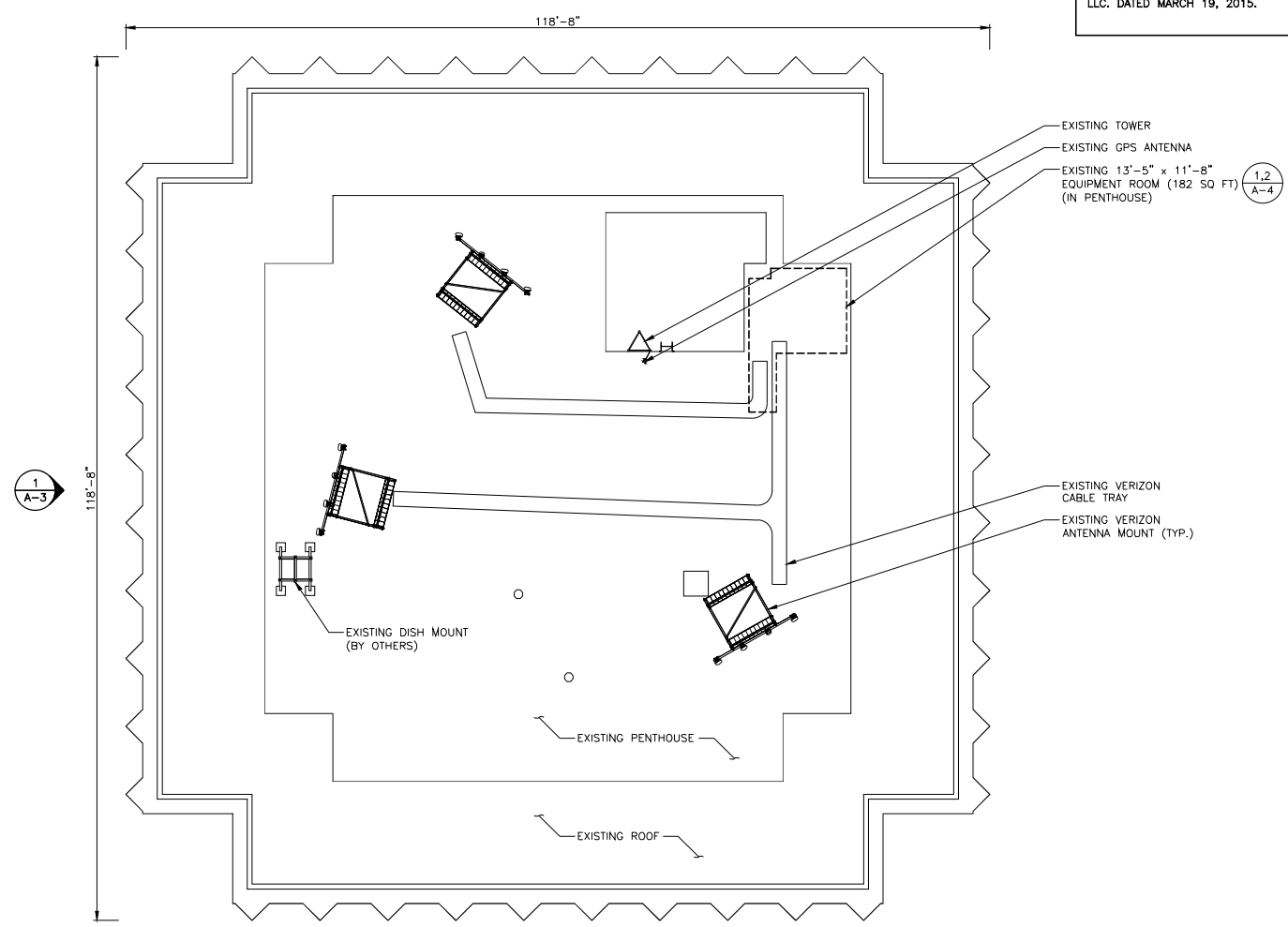

FOR CONSTRUCTION

PREPARED FOR:

400 FIREBIRD PARKWAY
PORTLAND, ME 04106
(203) 330-3300 TEL

PREPARED BY:

100 OSGOOD STREET
BUILDING 201 PORTLAND, ME 04109
TEL: (978) 325-4533
FAX: (978) 325-2528

EXISTING ROOF PLAN

DESCRIPTION	BY		CHK		APP'D	
	NS	JK	JK	DPH		
DATE	03/19/15	ISSUED FOR CONSTRUCTION				

MONUMENT SQUARE
MONUMENT SQUARE
PORTLAND, ME 04101

A-1

EXISTING ROOF PLAN 1 A-1

11x17 SCALE: 1/16"=1'-0"
22x34 SCALE: 1/8"=1'-0"

GRAPHIC SCALE
0 4 8 16 24 FEET