

VICINITY MAP
SCALE: N.T.S.

APPROXIMATE COORDINATES: LATITUDE: N43° 39' 27.66" LONGITUDE: W70° 15' 29.94"

NOTE:
AN ANALYSIS OF THE CAPACITY OF THE EXISTING STRUCTURE TO SUPPORT THE PROPOSED LOADING HAS BEEN COMPLETED BY HUDSON DESIGN GROUP, LLC. DATED: MAY 31, 2018

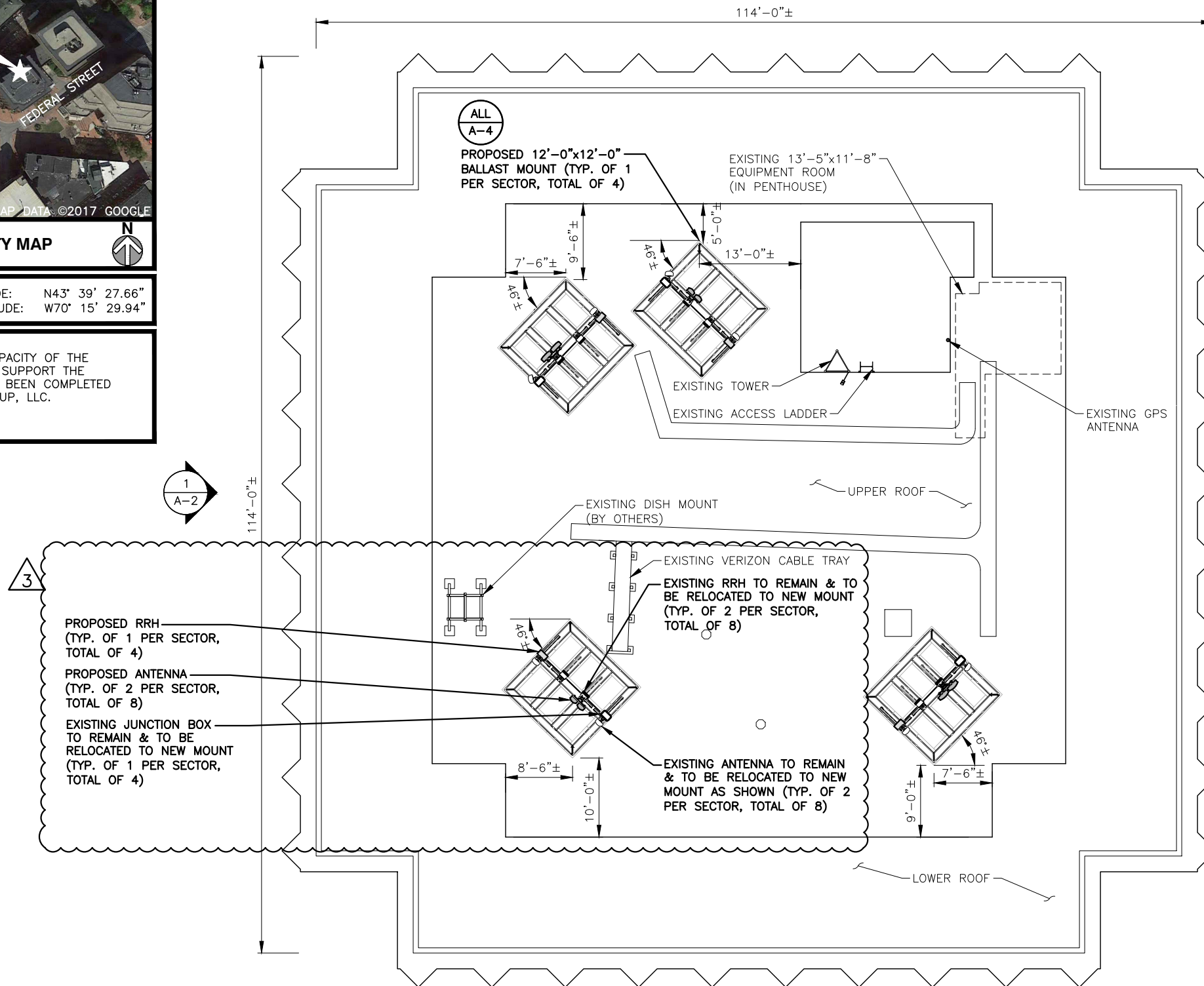

3

PROPOSED RRH (TYP. OF 1 PER SECTOR, TOTAL OF 4)

PROPOSED ANTENNA (TYP. OF 2 PER SECTOR, TOTAL OF 8)

EXISTING JUNCTION BOX TO REMAIN & TO BE RELOCATED TO NEW MOUNT (TYP. OF 1 PER SECTOR, TOTAL OF 4)

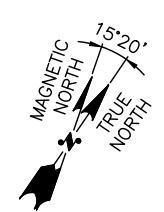

ROOF PLAN
22x34 SCALE: 1/8"=1'-0"
11x17 SCALE: 1/16"=1'-0"

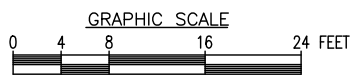

FIELD INSPECTION DATE: 04-30-2018

SCOPE

- REMOVE (8) ANTENNAS. (8) EXISTING ANTENNAS TO REMAIN, INSTALL (8) NEW ANTENNAS.
- REMOVE (4) RRHS, (8) EXISTING RRHS TO REMAIN. INSTALL (4) NEW RRHS.
- EXISTING (4) JUNCTION BOXES TO REMAIN.
- REMOVE (4) EXISTING BALLAST MOUNTS. INSTALL (4) NEW BALLAST MOUNTS.
- SEE RFDS FOR ALL CABLE CONFIGURATIONS
- ALL REPLACEMENT ANTENNAS TO MATCH EXISTING CONDITION & HEIGHTS.
- RECONFIGURE/RELOCATE EXISTING ANTENNA MOUNTS AS NECESSARY TO ACCOMMODATE HORIZONTAL SEPARATION, PROPOSED AZIMUTHS, AND ANTENNAS CONFIGURATION.

NEW ANTENNA CONFIGURATION

SEE "RF" SHEETS ATTACHED FOR ANTENNA LAYOUT

NOTES

- NORTH SHOWN AS APPROXIMATE.
- SOME EXISTING & PROPOSED INFORMATION NOT SHOWN FOR CLARITY.
- ANTENNAS WILL BE PAINTED PER VERIZON WIRELESS & BUILDING OWNER'S APPROVAL.
- PRIOR TO COMMENCEMENT OF ANY WORK, PROPOSED ANTENNA INSTALLATION IS PURSUANT TO FINDINGS DICTATED IN STRUCTURAL ANALYSIS, STRUCTURAL ANALYSIS TO VERIFY CAPACITY OF EXISTING STRUCTURE TO ENSURE STRUCTURAL INTEGRITY FOLLOWING INSTALLATION OF PROPOSED ANTENNAS, COAX CABLES AND REQUIRED HARDWARE. COPY OF STRUCTURAL ANALYSIS TO BE SENT TO DESIGN ENGINEER.
- CONTRACTOR SHALL FIELD VERIFY SCOPE OF WORK, VERIZON WIRELESS ANTENNA MOUNT LOCATION AND ANTENNAS TO BE INSTALLED.
- CONTRACTOR SHALL NOTIFY ENGINEERS IF FILED CONDITIONS DIFFER FROM DESIGN.
- RAD CENTERS MEASURE IN THE FIELD WITH LASER BY HDG. RAD CENTERS MAY NOT MATCH RF ANTENNA DESIGN SHEET.

ANTENNA ORIENTATION

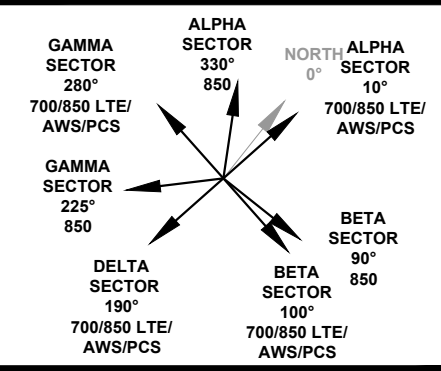

PREPARED FOR:
verizon
118 FLANDERS ROAD
WESTBOROUGH, MA 01581

HDG HUDSON Design Group LLC
45 BEECHWOOD DRIVE N. ANDOVER, MA 01845
TEL: (978) 557-5553 FAX: (978) 336-5586

Reviewed for Code Compliance
Permitting and Inspections Department
Approved with Conditions
10/24/2018

STATE OF MAINE
DEREK J. CREASER
NO. 12752
Professional Engineer

CHECKED BY: JX

APPROVED BY: DPH

SUBMITTALS

REV.	DATE	DESCRIPTION	BY
3	08/21/18	FIXED ANTENNA MOUNT MODEL	HH
2	06/01/18	ISSUED FOR CONSTRUCTION	JRC
1	07/21/17	REVISED PER RFDS	SF
0	07/06/15	ISSUED FOR LEASE	JV

SITE NAME:
MONUMENT SQ ME

SITE ADDRESS:
1 MONUMENT SQUARE
PORTLAND, ME 04101

SHEET TITLE
ROOF PLAN

SHEET NUMBER
A-1

3
 EXISTING JUNCTION BOX TO REMAIN & TO BE RELOCATED TO NEW MOUNT (TYP. OF 1 PER SECTOR, TOTAL OF 4)
 PROPOSED ANTENNA (TYP. OF 2 PER SECTOR, TOTAL OF 8)
 PROPOSED RRH UNIT (BEHIND) (TYP. OF 1 PER SECTOR, TOTAL OF 4)
 EXISTING RRH TO REMAIN & TO BE RELOCATED TO NEW MOUNT (TYP. OF 2 PER SECTOR, TOTAL OF 8)

3
 EXISTING ANTENNA TO REMAIN & TO BE RELOCATED TO NEW MOUNT AS SHOWN (TYP. OF 2 PER SECTOR, TOTAL OF 8)

PROPOSED ANTENNA INFORMATION

SECTOR	STATUS	AZIMUTH	CABLE LENGTH
ALPHA	EXISTING & PROPOSED	10°/330°	145'
BETA	EXISTING & PROPOSED	90°/100°	120'
GAMMA	EXISTING & PROPOSED	225°/280°	150'
DELTA	EXISTING & PROPOSED	190°	170'

NOTE: CABLE LENGTH = EXACT LENGTH PLUS 25'. CONTRACTOR TO VERIFY CABLE LENGTH PRIOR TO ORDERING.

NOTE:
 AN ANALYSIS OF THE CAPACITY OF THE EXISTING STRUCTURE TO SUPPORT THE PROPOSED LOADING HAS BEEN COMPLETED BY HUDSON DESIGN GROUP, LLC. DATED: MAY 31, 2018

SCOPE

- REMOVE (8) ANTENNAS. (8) EXISTING ANTENNAS TO REMAIN, INSTALL (8) NEW ANTENNAS.
- REMOVE (4) RRHS, (8) EXISTING RRHS TO REMAIN. INSTALL (4) NEW RRHS.
- EXISTING (4) JUNCTION BOXES TO REMAIN.
- REMOVE (4) EXISTING BALLAST MOUNTS. INSTALL (4) NEW BALLAST MOUNTS.
- SEE RFDS FOR ALL CABLE CONFIGURATIONS
- ALL REPLACEMENT ANTENNAS TO MATCH EXISTING CONDITION & HEIGHTS.
- RECONFIGURE/RELOCATE EXISTING ANTENNA MOUNTS AS NECESSARY TO ACCOMMODATE HORIZONTAL SEPARATION, PROPOSED AZIMUTHS, AND ANTENNAS CONFIGURATION.

NEW ANTENNA CONFIGURATION

SEE "RF" SHEETS ATTACHED FOR ANTENNA LAYOUT

NOTES

- NORTH SHOWN AS APPROXIMATE.
- SOME EXISTING & PROPOSED INFORMATION NOT SHOWN FOR CLARITY.
- ANTENNAS WILL BE PAINTED PER VERIZON WIRELESS & BUILDING OWNER'S APPROVAL.
- PRIOR TO COMMENCEMENT OF ANY WORK, PROPOSED ANTENNA INSTALLATION IS PURSUANT TO FINDINGS DICTATED IN STRUCTURAL ANALYSIS, STRUCTURAL ANALYSIS TO VERIFY CAPACITY OF EXISTING STRUCTURE TO ENSURE STRUCTURAL INTEGRITY FOLLOWING INSTALLATION OF PROPOSED ANTENNAS, COAX CABLES AND REQUIRED HARDWARE. COPY OF STRUCTURAL ANALYSIS TO BE SENT TO DESIGN ENGINEER.
- CONTRACTOR SHALL FIELD VERIFY SCOPE OF WORK, VERIZON WIRELESS ANTENNA MOUNT LOCATION AND ANTENNAS TO BE INSTALLED.
- CONTRACTOR SHALL NOTIFY ENGINEERS IF FILED CONDITIONS DIFFER FROM DESIGN.
- RAD CENTERS MEASURE IN THE FIELD WITH LASER BY HDG. RAD CENTERS MAY NOT MATCH RF ANTENNA DESIGN SHEET.

ANTENNA ORIENTATION

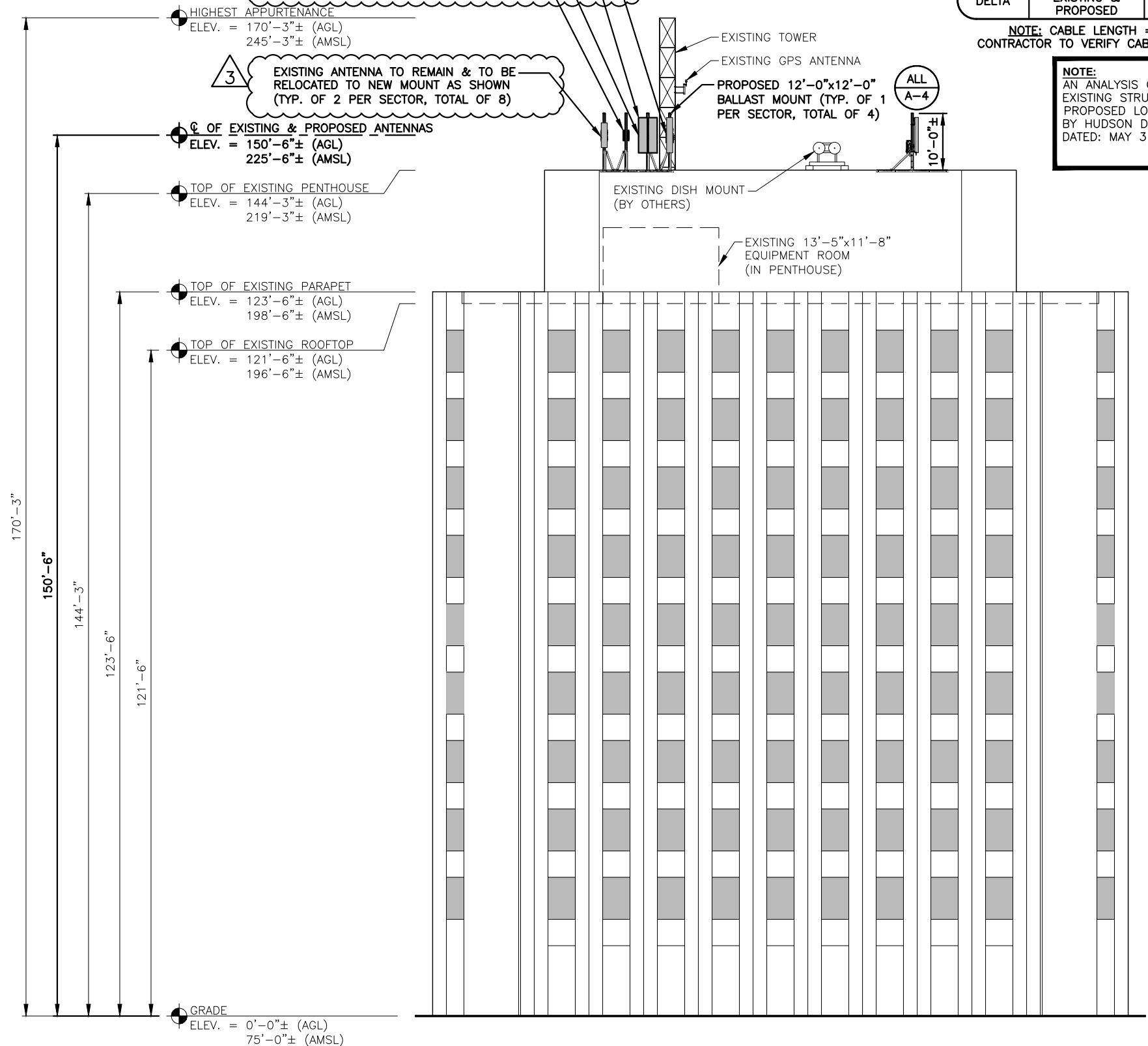
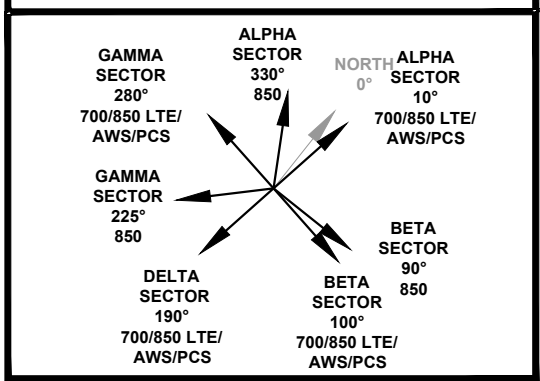

WEST ELEVATION
 22x34 SCALE: 3/32"=1'-0"
 11x17 SCALE: 3/64"=1'-0"

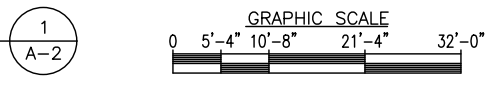

PREPARED FOR:
verizon
 118 FLANDERS ROAD
 WESTBOROUGH, MA 01581

HDG
HUDSON
 Design Group LLC
 45 BEECHWOOD DRIVE N. ANDOVER, MA 01845
 TEL: (978) 557-5553 FAX: (978) 336-5586

Reviewed for Code Compliance
 Permitting and Inspections Department
 Approved with Conditions
 10/24/2018

STATE OF MAINE
 DEREK J. CREASER
 NO. 12752
 PROFESSIONAL ENGINEER

CHECKED BY: JX

APPROVED BY: DPH

SUBMITTALS

REV.	DATE	DESCRIPTION	BY
3	08/21/18	FIXED ANTENNA MOUNT MODEL	HH
2	06/01/18	ISSUED FOR CONSTRUCTION	JRC
1	07/21/17	REVISED PER RFDS	SF
0	07/06/15	ISSUED FOR LEASE	JV

SITE NAME:
 MONUMENT SQ ME

SITE ADDRESS:
 1 MONUMENT SQUARE
 PORTLAND, ME 04101

SHEET TITLE
 ELEVATION

SHEET NUMBER
A-2

NOTE:
AN ANALYSIS OF THE CAPACITY OF THE EXISTING STRUCTURE TO SUPPORT THE PROPOSED LOADING HAS BEEN COMPLETED BY HUDSON DESIGN GROUP, LLC. DATED: MAY 31, 2018

- NOTES**
1. NORTH SHOWN AS APPROXIMATE.
 2. SOME EXISTING & PROPOSED INFORMATION NOT SHOWN FOR CLARITY.
 3. ANTENNAS WILL BE PAINTED PER VERIZON WIRELESS & BUILDING OWNER'S APPROVAL.
 4. PRIOR TO COMMENCEMENT OF ANY WORK, PROPOSED ANTENNA INSTALLATION IS PURSUANT TO FINDINGS DICTATED IN STRUCTURAL ANALYSIS, STRUCTURAL ANALYSIS TO VERIFY CAPACITY OF EXISTING STRUCTURE TO ENSURE STRUCTURAL INTEGRITY FOLLOWING INSTALLATION OF PROPOSED ANTENNAS, COAX CABLES AND REQUIRED HARDWARE. COPY OF STRUCTURAL ANALYSIS TO BE SENT TO DESIGN ENGINEER.
 5. CONTRACTOR SHALL FIELD VERIFY SCOPE OF WORK, VERIZON WIRELESS ANTENNA MOUNT LOCATION AND ANTENNAS TO BE INSTALLED.
 6. CONTRACTOR SHALL NOTIFY ENGINEERS IF FILED CONDITIONS DIFFER FROM DESIGN.
 7. RAD CENTERS MEASURE IN THE FIELD WITH LASER BY HDG. RAD CENTERS MAY NOT MATCH RF ANTENNA DESIGN SHEET.

PREPARED FOR:
verizon
118 FLANDERS ROAD
WESTBOROUGH, MA 01581

HDG
HUDSON
Design Group LLC
45 BEECHWOOD DRIVE N. ANDOVER, MA 01845
TEL: (978) 557-5553
FAX: (978) 336-5586

Reviewed for Code Compliance
Permitting and Inspections Department
Approved with Conditions
10/24/2018

CONSTRUCTION DRAWINGS ARE VALID FOR SIX MONTHS AFTER ENGINEER OF RECORD'S STAMPED AND SIGNED SUBMITTAL DATE LISTED HEREIN

CHECKED BY: JX

APPROVED BY: DPH

SUBMITTALS

REV.	DATE	DESCRIPTION	BY
3	08/21/18	FIXED ANTENNA MOUNT MODEL	HH
2	06/01/18	ISSUED FOR CONSTRUCTION	JRC
1	07/21/17	REVISED PER RFDS	SF
0	07/06/15	ISSUED FOR LEASE	JV

SITE NAME:
MONUMENT SQ ME

SITE ADDRESS:
1 MONUMENT SQUARE
PORTLAND, ME 04101

SHEET TITLE
ANTENNA PLANS

SHEET NUMBER
A-3

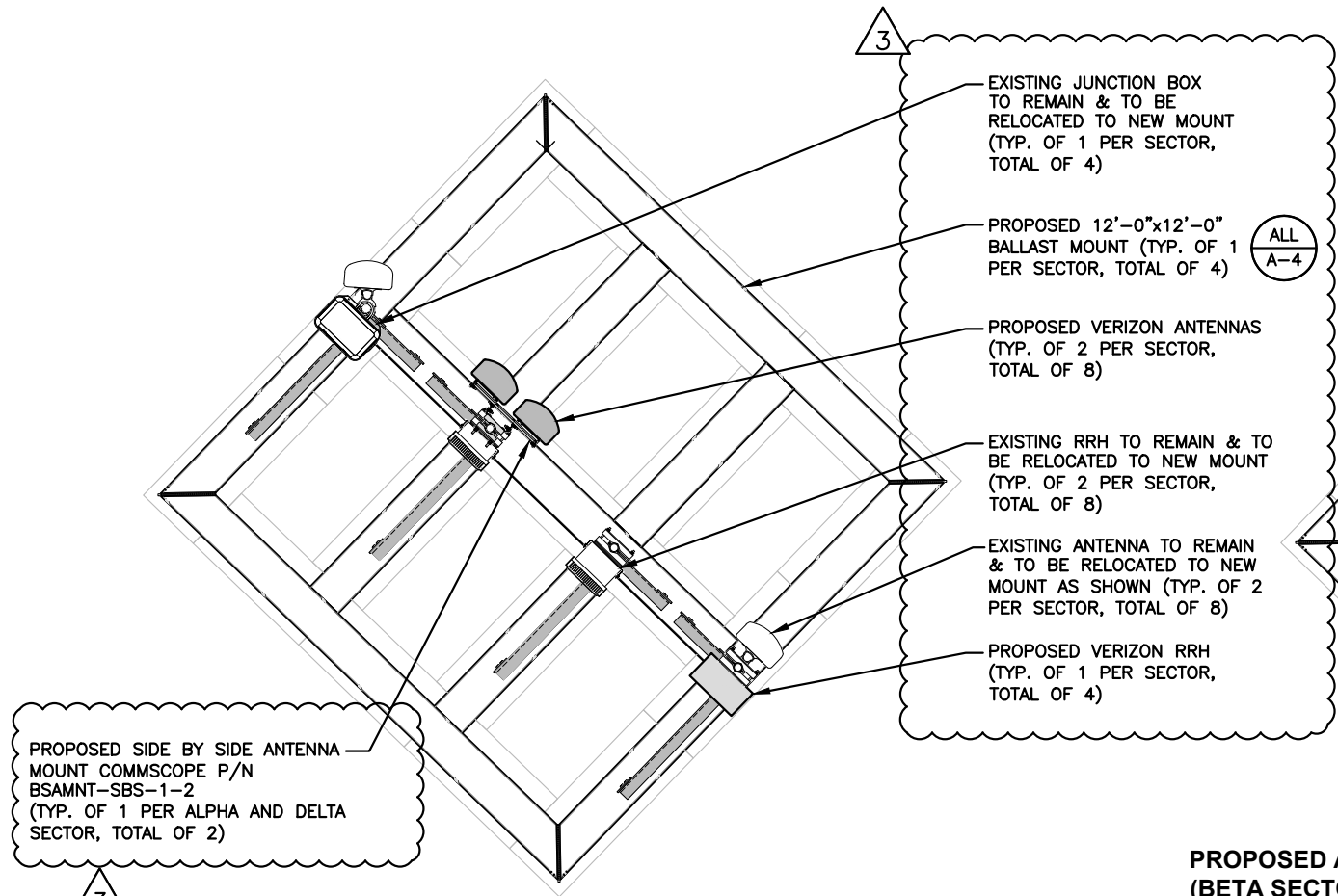
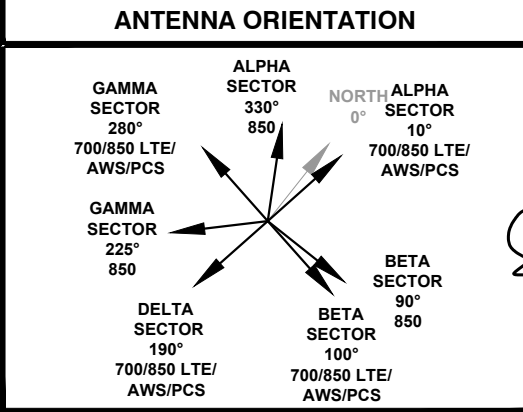

PROPOSED ANTENNA PLAN (ALPHA SECTOR)

22x34 SCALE: 1/2"=1'-0"
11x17 SCALE: 1/4"=1'-0"

PROPOSED ANTENNA PLAN (BETA SECTOR)

22x34 SCALE: 1/2"=1'-0"
11x17 SCALE: 1/4"=1'-0"

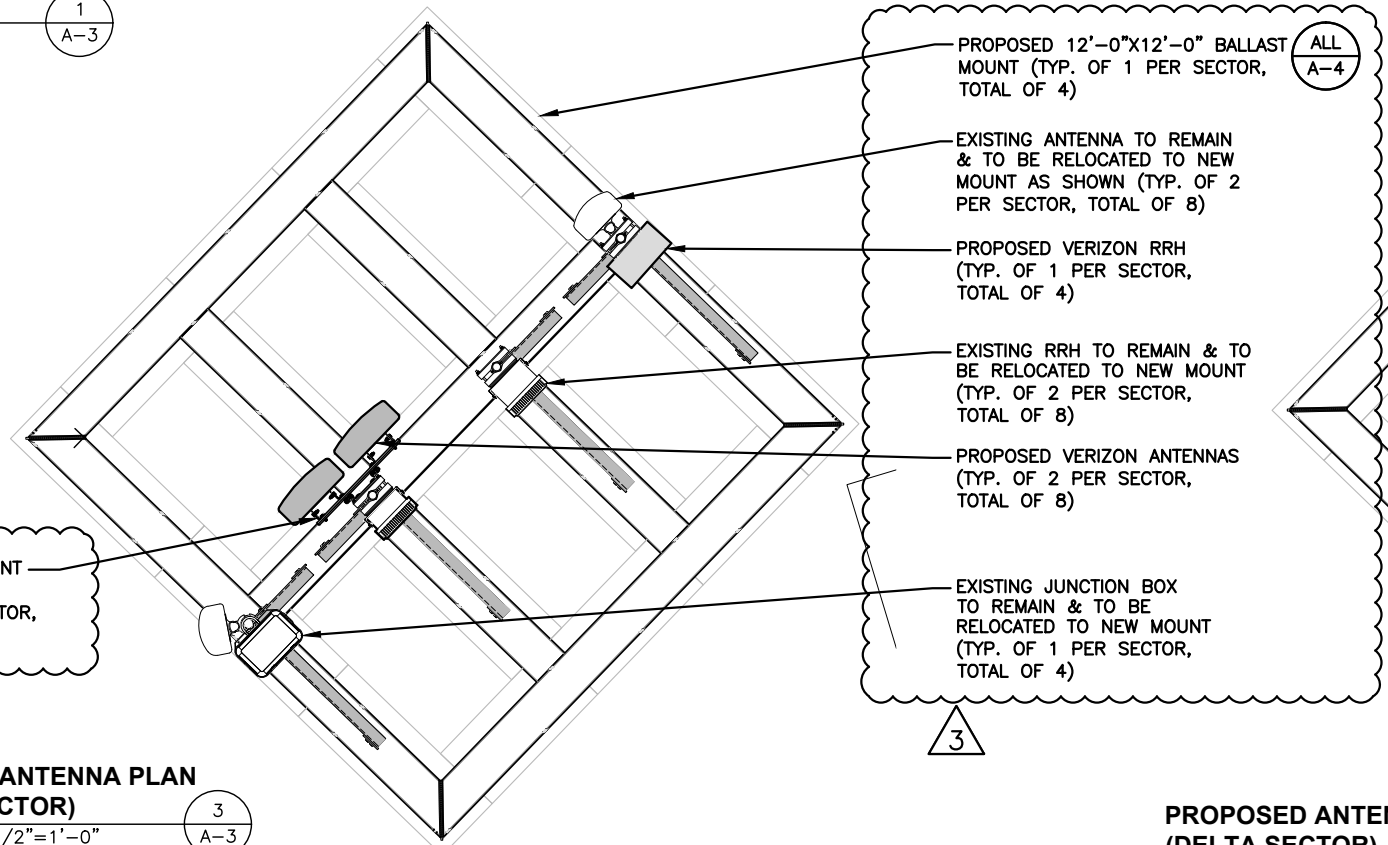

PROPOSED ANTENNA PLAN (GAMMA SECTOR)

22x34 SCALE: 1/2"=1'-0"
11x17 SCALE: 1/4"=1'-0"

PROPOSED ANTENNA PLAN (DELTA SECTOR)

22x34 SCALE: 1/2"=1'-0"
11x17 SCALE: 1/4"=1'-0"

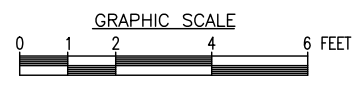

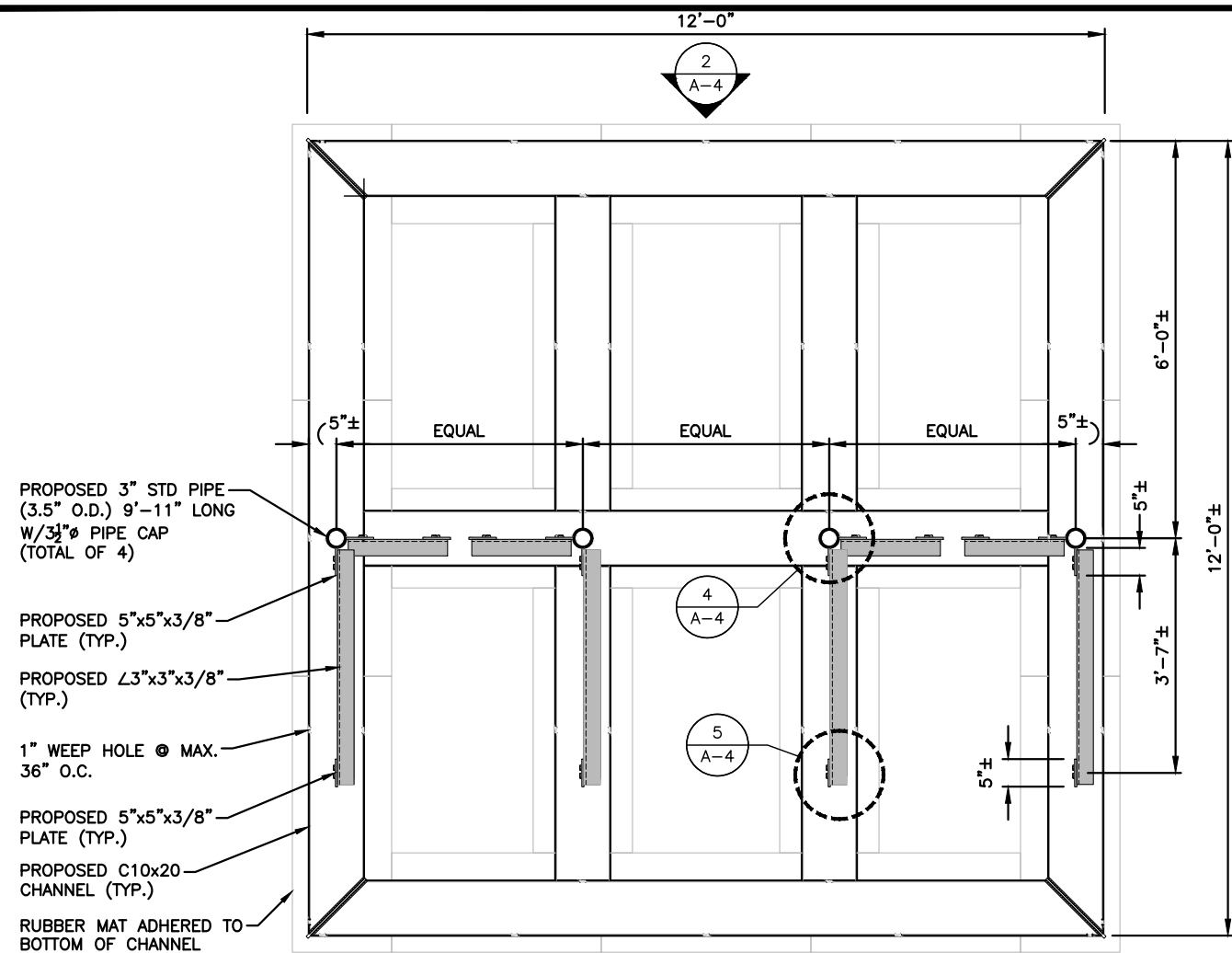

- PROPOSED 3" STD PIPE (3.5" O.D.) 9'-11" LONG W/3/4" PIPE CAP (TOTAL OF 4)
- PROPOSED 5"x5"x3/8" PLATE (TYP.)
- PROPOSED L3"x3"x3/8" (TYP.)
- 1" WEEP HOLE @ MAX. 36" O.C.
- PROPOSED 5"x5"x3/8" PLATE (TYP.)
- PROPOSED C10x20 CHANNEL (TYP.)
- RUBBER MAT ADHERED TO BOTTOM OF CHANNEL

12'x12' BALLAST MOUNT - PLAN
 22x34 SCALE: 1/2"=1'-0"
 11x17 SCALE: 1/4"=1'-0"

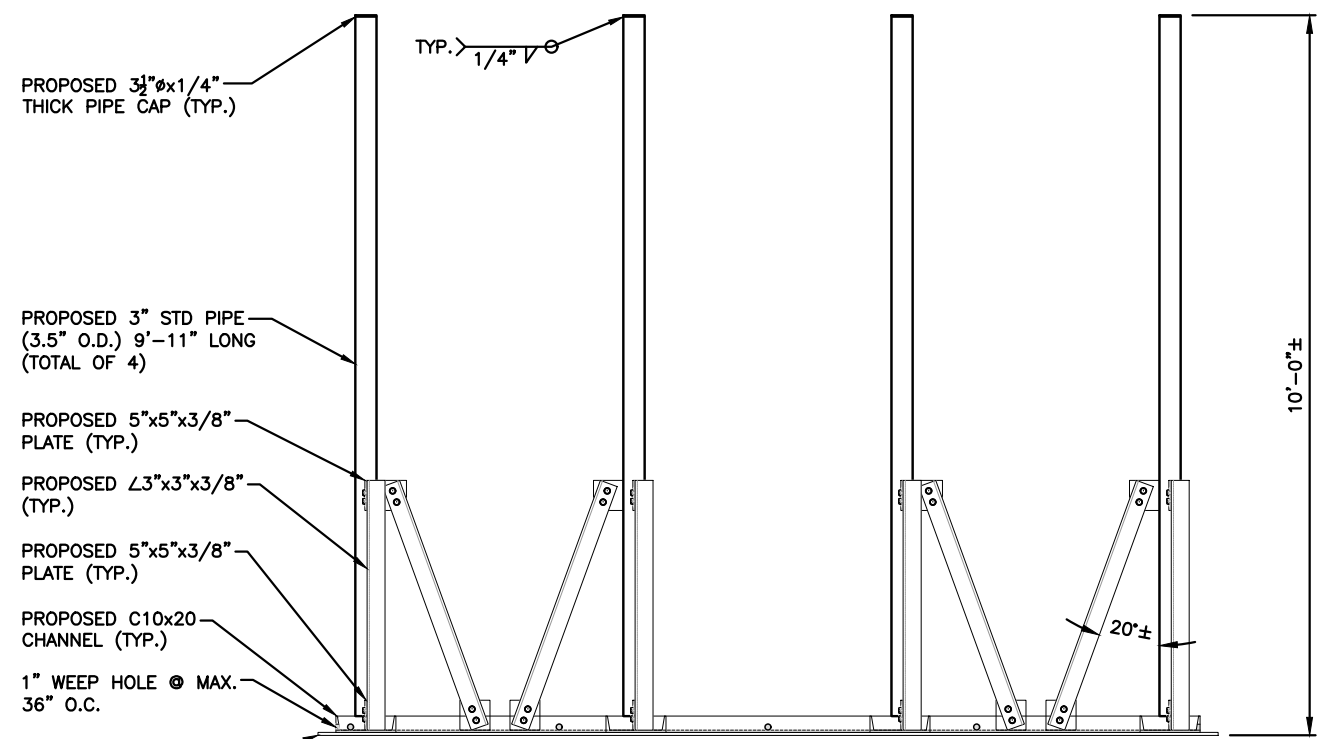
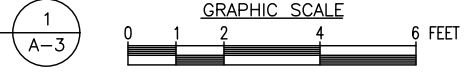

- PROPOSED 3 1/2" THICK PIPE CAP (TYP.)
- PROPOSED 3" STD PIPE (3.5" O.D.) 9'-11" LONG (TOTAL OF 4)
- PROPOSED 5"x5"x3/8" PLATE (TYP.)
- PROPOSED L3"x3"x3/8" (TYP.)
- PROPOSED 5"x5"x3/8" PLATE (TYP.)
- PROPOSED C10x20 CHANNEL (TYP.)
- 1" WEEP HOLE @ MAX. 36" O.C.
- RUBBER MAT ADHERED TO BOTTOM OF CHANNEL

12'x12' BALLAST MOUNT - FRONT ELEVATION
 22x34 SCALE: 1/2"=1'-0"
 11x17 SCALE: 1/4"=1'-0"

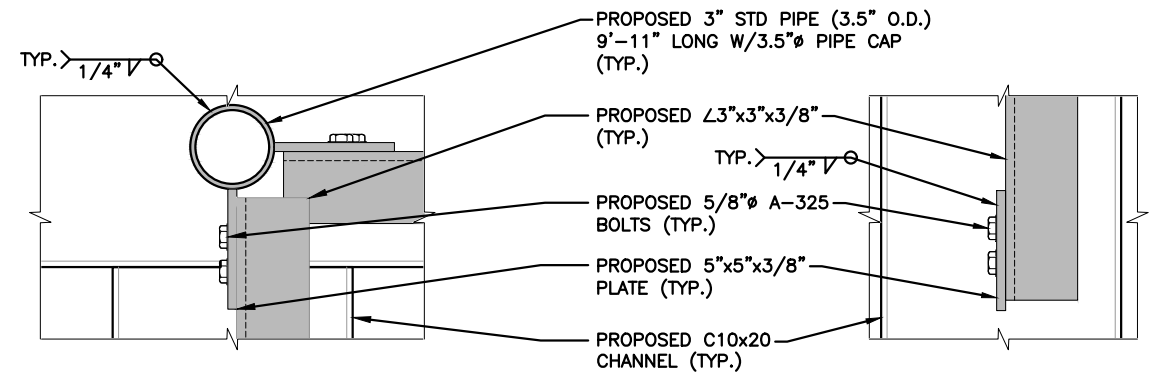
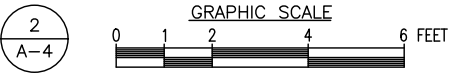

CONNECTION DETAIL 4
 22x34 SCALE: 3"=1'-0"
 11x17 SCALE: 1-1/2"=1'-0"

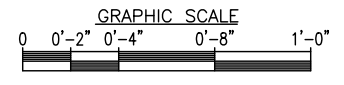

CONNECTION DETAIL 5
 22x34 SCALE: 3"=1'-0"
 11x17 SCALE: 1-1/2"=1'-0"

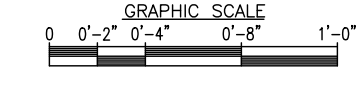

NOTE:
 AN ANALYSIS OF THE CAPACITY OF THE EXISTING STRUCTURE TO SUPPORT THE PROPOSED LOADING HAS BEEN COMPLETED BY HUDSON DESIGN GROUP, LLC. DATED: MAY 31, 2018

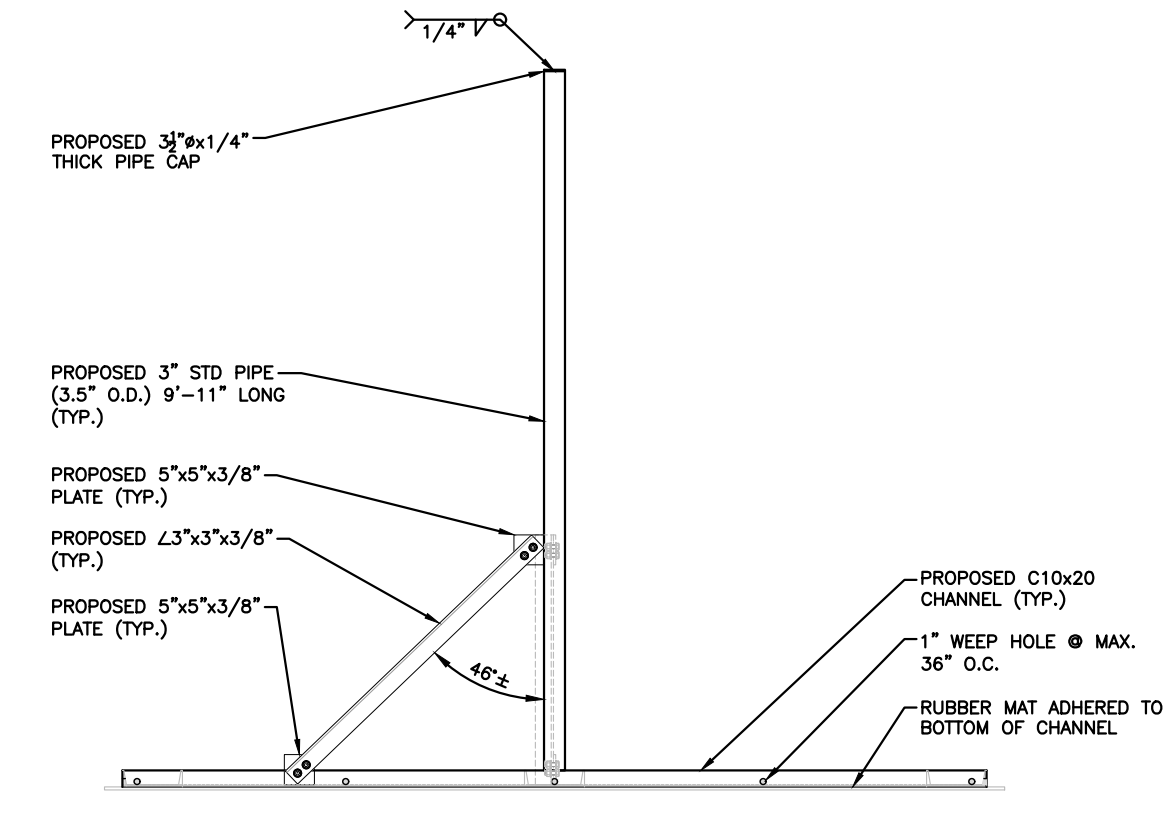

- PROPOSED 3 1/2" THICK PIPE CAP
- PROPOSED 3" STD PIPE (3.5" O.D.) 9'-11" LONG (TYP.)
- PROPOSED 5"x5"x3/8" PLATE (TYP.)
- PROPOSED L3"x3"x3/8" (TYP.)
- PROPOSED 5"x5"x3/8" PLATE (TYP.)
- PROPOSED C10x20 CHANNEL (TYP.)
- 1" WEEP HOLE @ MAX. 36" O.C.
- RUBBER MAT ADHERED TO BOTTOM OF CHANNEL

12'x12' BALLAST MOUNT - SIDE ELEVATION
 22x34 SCALE: 1/2"=1'-0"
 11x17 SCALE: 1/4"=1'-0"



PREPARED FOR:
verizon
 118 FLANDERS ROAD
 WESTBOROUGH, MA 01581

HG
HUDSON
 Design Group LLC
 45 BEECHWOOD DRIVE TEL: (978) 557-5553
 N. ANDOVER, MA 01845 FAX: (978) 336-5586

Reviewed for Code Compliance
 Permitting and Inspections Department
 Approved with Conditions
 10/24/2018

STATE OF MAINE
 DEREK J. CREASER
 NO. 12752
 PROFESSIONAL ENGINEER
 CONSTRUCTION DRAWINGS ARE VALID FOR SIX MONTHS AFTER ENGINEER OF RECORD'S STAMPED AND SIGNED SUBMITTAL DATE LISTED HEREIN

CHECKED BY: JX
 APPROVED BY: DPH

SUBMITTALS

REV.	DATE	DESCRIPTION	BY
3	08/21/18	FIXED ANTENNA MOUNT MODEL	HH
2	06/01/18	ISSUED FOR CONSTRUCTION	JRC
1	07/21/17	REVISED PER RFDS	SF
0	07/06/15	ISSUED FOR LEASE	JV

SITE NAME:
 MONUMENT SQ ME
 SITE ADDRESS:
 1 MONUMENT SQUARE
 PORTLAND, ME 04101

SHEET TITLE
 DETAILS

SHEET NUMBER
A-4

EAST > North East > New England > New England East > MONUMENT_SQ_ME
 - Mosher, Kevin - kevin.mosher@verizonwireless.com - 05/21/2018 10:42:07

Project Detail		Location Information	
Site Type	Macro	Siterra Site ID#	442344
Carrier Aggregation	true	Site Name	MONUMENT SQ ME
MPT Id		Siterra SR#	
eCIP-0	false	E-NodeB ID#	062043_062443
Project Name	850 ADD	PSL#	136460
RFDS Project ID	1329877	Switch Name	Hooksett
Project ID	15222099	Tower Owner	
Site Traker Project ID		Tower Type	Building
RFDS Project Scope	Rev 2 (5/21/2018): Changing to dual-band 700/850 RRHs and updated antennas. Rev 1: Updating to show 90W AWS RRH already installed. Rev 0: Initial RFDS. Remove (8) existing antennas. (4) are existing 700, (3) are existing PCS LTE, and (1) is unused 850 CDMA. Install (8) new antennas on side-by-side mounting brackets. Remove (4) existing 40W 700 RRH. Install (4) new dual-band 700/850 RRH.	Street Address	One Monument Square
		City	Portland
		State	ME
		Zip Code	04101
		County	Cumberland
		Latitude	43.657499 / 43 39' 26.99" N
		Longitude	-70.258333 / 70 15' 29.99" W

MONUMENT_SQ_ME - Mosher, Kevin - kevin.mosher@verizonwireless.com - 05/21/2018 10:42:07

Antenna Summary

Added Antennas														
700 LTE	850 CDM A	850 LTE	1900 CDM A	1900 LTE	2100 LTE	Make	Model	Centerline	Tip Height	Azimuth	RET	4xRx	Inst. Type	QTY
YES		YES		YES	YES	CommScope	NHH-45B-R2B	150.5	153.5	100,280	true	true	PHYSICAL	4
YES		YES		YES	YES	COMMScope	NHH-65B-R2B	150.5	153.5	10,190	true	true	PHYSICAL	4

Removed Antennas														
700 LTE	850 CDM A	850 LTE	1900 CDM A	1900 LTE	2100 LTE	Make	Model	Centerline	Tip Height	Azimuth	RET	4xRx	Inst. Type	QTY
YES						JMA Wireless	X7C-FRO-660-VR4	150.5	153.5	10,100,190,280	true	false	PHYSICAL	5
				YES	YES	CSS ANTENNA, INC.	QAP-460-VR0	150.5	152.6	10,190,280	true	true	PHYSICAL	3

Retained Antennas														
700 LTE	850 CDM A	850 LTE	1900 CDM A	1900 LTE	2100 LTE	Make	Model	Centerline	Tip Height	Azimuth	RET	4xRx	Inst. Type	QTY
	YES					CSS ANTENNA, INC.	X7CAP-665-VM0	150.5	153.5	90,255,330	false	false	PHYSICAL	3
						CSS ANTENNA, INC.	QAP-460-VR0	150.5	152.6	10,100,190,280	true	true	PHYSICAL	5

Added: 8 Removed: 8 Retained: 8

MONUMENT_SQ_ME - Mosher, Kevin - kevin.mosher@verizonwireless.com - 05/21/2018 10:42:07

Equipment Summary

Added Non Antennas													
Equipment Type	700 LTE	850 CDM A	850 LTE	1900 CDM A	1900 LTE	2100 LTE	Location	Make	Model	Cable Length	Cable Size	Inst. Type	Quantity
RRU	YES		YES				Tower	Samsung	B5/B13 RRH-BR04C			PHYSICAL	4
Mount	YES		YES		YES	YES	Tower	CommScope	BSAMNT-SBS-1-2			PHYSICAL	2
Mount	YES		YES		YES	YES	Tower	CommScope	BSAMNT-SBS-2-3			PHYSICAL	2
Coaxial Cables	YES		YES				Tower		Foam Jumpers		1/2"	PHYSICAL	14

Removed Non Antennas													
Equipment Type	700 LTE	850 CDM A	850 LTE	1900 CDM A	1900 LTE	2100 LTE	Location	Make	Model	Cable Length	Cable Size	Inst. Type	Quantity
RRU	YES						Tower	Nokia	UHBB B13 RRH2x40			PHYSICAL	4

Retained Non Antennas													
Equipment Type	700 LTE	850 CDM A	850 LTE	1900 CDM A	1900 LTE	2100 LTE	Location	Make	Model	Cable Length	Cable Size	Inst. Type	Quantity
RRU						YES	Tower	Nokia	UHFA B25 RRH 4x30			PHYSICAL	4
RRU						YES	Tower	Nokia	UHFA B66A RRH 4x45			PHYSICAL	4
OVP Box	YES		YES		YES	YES	Tower	Raycap	60VP Junction Box			PHYSICAL	4
Hybrid Cable	YES		YES		YES	YES	Tower		Hybrid Cable		6x12	PHYSICAL	4
Hybrid Cable	YES		YES		YES	YES	Tower		Hybrid Jumper		1x1	PHYSICAL	12
Coaxial Cables		YES					Tower		Foam Coax		1-5/8"	PHYSICAL	12
Coaxial Cables	YES		YES		YES	YES	Tower		Foam Jumpers		1/2"	PHYSICAL	46

700 MHz LTE						
Sector	Current Version:			Proposed Version:		
	D1	D2	D3	D1	D2	D3
Azimuth	10	100	280	10	100	280
Cell/ENode B ID	062043	062043	062043	062043	062043	062043
Antenna Model	X7C-FRO-660-VR4_750_11	X7C-FRO-660-VR4_750_11	X7C-FRO-660-VR4_750_12	NHH-65B-R2B_0752_09 (686335)	NHH-45B-R2B_Port 1 45_0750_06	NHH-45B-R2B_Port 1 45_0750_09
Antenna Make	JMA Wireless	JMA Wireless	JMA Wireless	COMMScope	CommScope	CommScope
Centerline(Ft)	150.5	150.5	150.5	150.5	150.5	150.5
Mechanical DT(Deg)	3	0	3	0	0	0
Electrical DT	153.5	153.5	153.5	9	6	9
Tip Height				153.5	153.5	153.5
TMA make						
TMA model	Nokia	Nokia	Nokia			
RRU make	UHBB B13 RRH 2x40	UHBB B13 RRH 2x40	UHBB B13 RRH 2x40	Samsung	Samsung	Samsung
RRU model	2,2	2,2	2,2	B5/B13 RRH-BR04C	B5/B13 RRH-BR04C	B5/B13 RRH-BR04C
# of Tx, Rx Lines				2,4	2,4	2,4
Position	E1			D4		
	190			190		
	062443			062043		
	X7C-FRO-660-VR4_750_07			NHH-65B-R2B_0752_09 (686335)		
	150.5			COMMScope		
	4			150.5		
	7			0		
	153.5			9		
				153.5		
	Nokia					
	UHBB B13 RRH 2x40			Samsung		
	2,2			B5/B13 RRH-BR04C		
				2,4		

2100 MHz LTE						
Sector	Current Version:			Proposed Version:		
	D1	D2	D3	D1	D2	D3
Azimuth	10	100	280	10	100	280
Cell/ENode B ID	062043	062043	062043	062043	062043	062043
Antenna Model	QAP-460-VR0_2070_04	QAP-460-VR0_2070_05	QAP-460-VR0_2070_04	NHH-45B-R2B_2130_03 (686354)	NHH-45B-R2B_Port 3 45_2120_03	NHH-45B-R2B_Port 3 45_2120_04
Antenna Make	CSS ANTENNA, LLC.	CSS ANTENNA, LLC.	CSS ANTENNA, LLC.	COMMScope	CommScope	CommScope
Centerline(Ft)	150.5	150.5	150.5	150.5	150.5	150.5
Mechanical DT(Deg)	2	0	2	0	0	0
Electrical DT	4	5	4	3	3	4
Tip Height	152.6	152.6	152.6	153.5	153.5	153.5
TMA make						
TMA model						
RRU make	Nokia	Nokia	Nokia	Nokia	Nokia	Nokia
RRU model	UHIE B66A RRH 4x45	UHIE B66A RRH 4x45	UHIE B66A RRH 4x45	UHIE B66A RRH 4x45	UHIE B66A RRH 4x45	UHIE B66A RRH 4x45
# of Tx, Rx Lines	4,4	4,4	4,4	4,4	4,4	4,4
Position	E1			D4		
	190			190		
	062443			062043		
	QAP-460-VR0_2070_05			NHH-65B-R2B_2130_03 (686354)		
	CSS ANTENNA, LLC.			COMMScope		
	150.5			150.5		
	0			0		
	5			3		
	152.6			153.5		
	Nokia			Nokia		
	UHIE B66A RRH 4x45			UHIE B66A RRH 4x45		
	4,4			4,4		

1900 MHz LTE						
Sector	Current Version:			Proposed Version:		
	D1	D2	D3	D1	D2	D3
Azimuth	10	100	280	10	100	280
Cell/ENode B ID	062043	062043	062043	062043	062043	062043
Antenna Model	QAP-460-VR0_1920_05	QAP-460-VR0_1920_05	QAP-460-VR0_1920_06	NHH-65B-R2B_1920_03 (686355)	NHH-45B-R2B_Port 3 45_1970_03	NHH-45B-R2B_Port 3 45_1970_04
Antenna Make	CSS ANTENNA, INC.	CSS ANTENNA, INC.	CSS ANTENNA, INC.	COMMScope	CommScope	CommScope
Centerline(Ft)	150.5	150.5	150.5	150.5	150.5	150.5
Mechanical DT(Deg)	0	0	0	0	0	0
Electrical DT	5	5	6	3	3	4
Tip Height	152.6	152.6	152.6	153.5	153.5	153.5
TMA make						
TMA model						
RRU make	Nokia	Nokia	Nokia	Nokia	Nokia	Nokia
RRU model	UHFA B25 RRH 4x30	UHFA B25 RRH 4x30	UHFA B25 RRH 4x30	UHFA B25 RRH 4x30	UHFA B25 RRH 4x30	UHFA B25 RRH 4x30
# of Tx, Rx Lines	4,4	4,4	4,4	4,4	4,4	4,4
Position	E1			D4		
	190			190		
	062443			062043		
	QAP-460-VR0_1920_05			NHH-65B-R2B_1920_03 (686355)		
	CSS ANTENNA, INC.			COMMScope		
	150.5			150.5		
	0			0		
	5			3		
	152.6			153.5		
	Nokia			Nokia		
	UHFA B25 RRH 4x30			UHFA B25 RRH 4x30		
	4,4			4,4		

PREPARED FOR:



118 FLANDERS ROAD
WESTBOROUGH, MA 01581

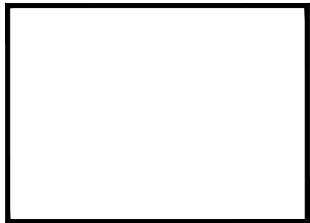

Reviewed for Code Compliance
 Permitting and Inspections Department
 Approved with Conditions
10/24/2018

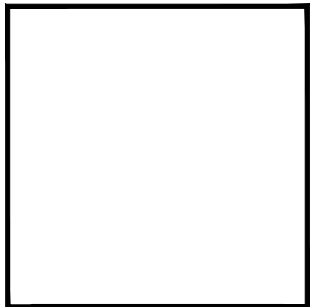

CHECKED BY:

APPROVED BY:

SUBMITTALS			
REV.	DATE	DESCRIPTION	BY

SITE NAME:
MONUMENT SQ ME

SITE ADDRESS:
 1 MONUMENT SQUARE
 PORTLAND, ME 04101

SHEET TITLE
RF ANTENNA DESIGN

SHEET NUMBER
RF-1

Alpha & Gamma Sectors

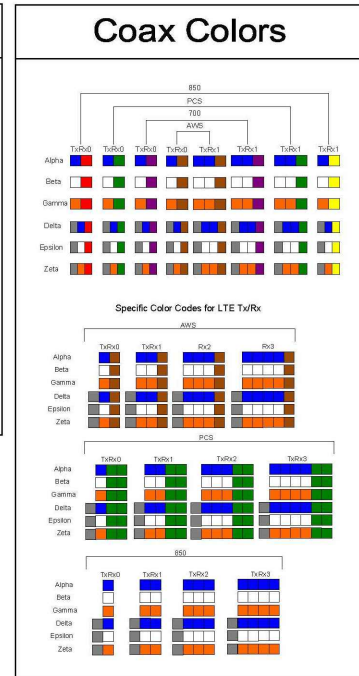
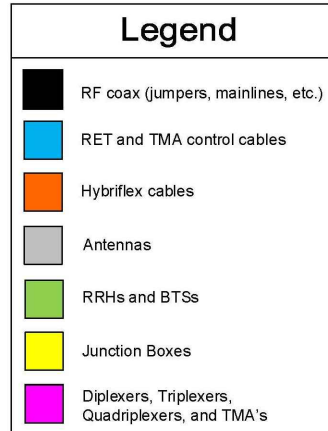
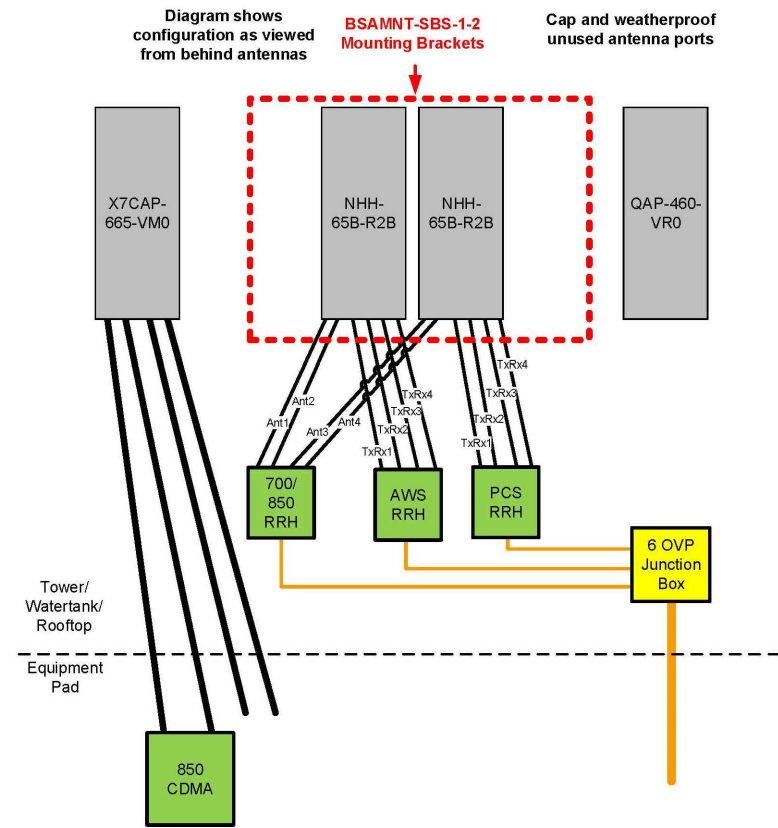

Beta Sector

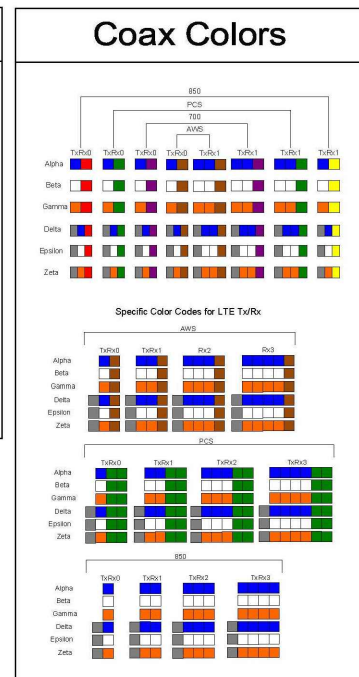
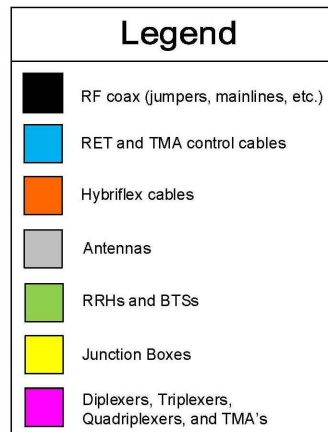
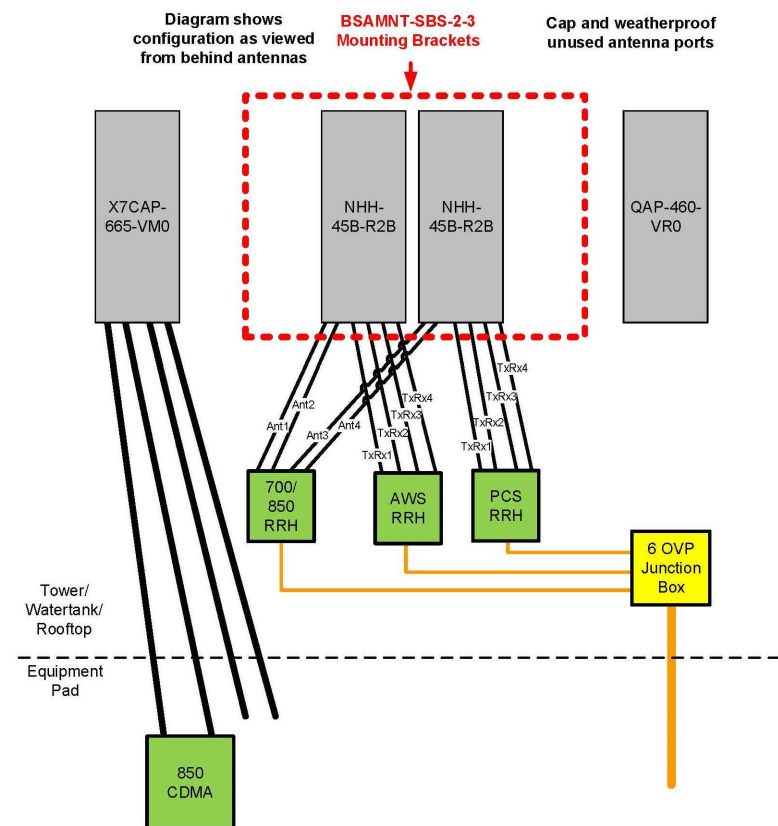

PREPARED FOR:

verizon

118 FLANDERS ROAD
WESTBOROUGH, MA 01581



Reviewed for Code Compliance
Permitting and Inspections Department
Approved with Conditions

10/24/2018

CHECKED BY:

APPROVED BY:

SUBMITTALS

REV.	DATE	DESCRIPTION	BY

SITE NAME:
MONUMENT SQ ME

SITE ADDRESS:
1 MONUMENT SQUARE
PORTLAND, ME 04101

SHEET TITLE
RF ANTENNA DESIGN

SHEET NUMBER
RF-3

Delta Sector

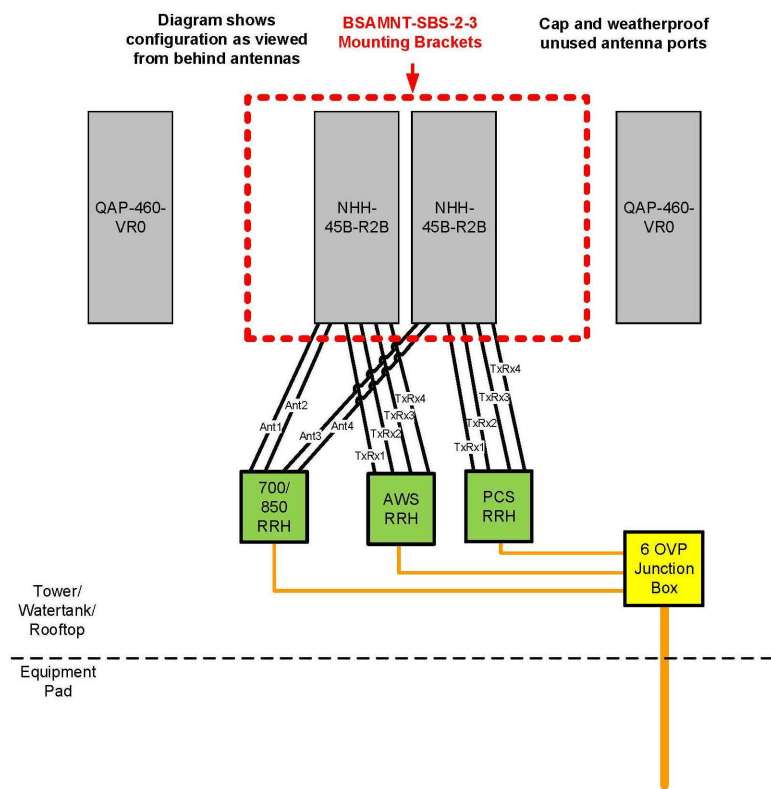

Legend

- RF coax (jumpers, mainlines, etc.)
- RET and TMA control cables
- Hybriflex cables
- Antennas
- RRHs and BTSS
- Junction Boxes
- Diplexers, Triplexers, Quadriplexers, and TMA's

Coax Colors

Specific Color Codes for LTE Tx/Rx:

AWS

PCS

GSM

PREPARED FOR:

verizon

118 FLANDERS ROAD
WESTBOROUGH, MA 01581

Reviewed for Code Compliance
Permitting and Inspections Department
Approved with Conditions
10/24/2018

CHECKED BY:

APPROVED BY:

SUBMITTALS

REV.	DATE	DESCRIPTION	BY

SITE NAME:
MONUMENT SQ ME

SITE ADDRESS:
1 MONUMENT SQUARE
PORTLAND, ME 04101

SHEET TITLE
RF ANTENNA DESIGN

SHEET NUMBER
RF-4