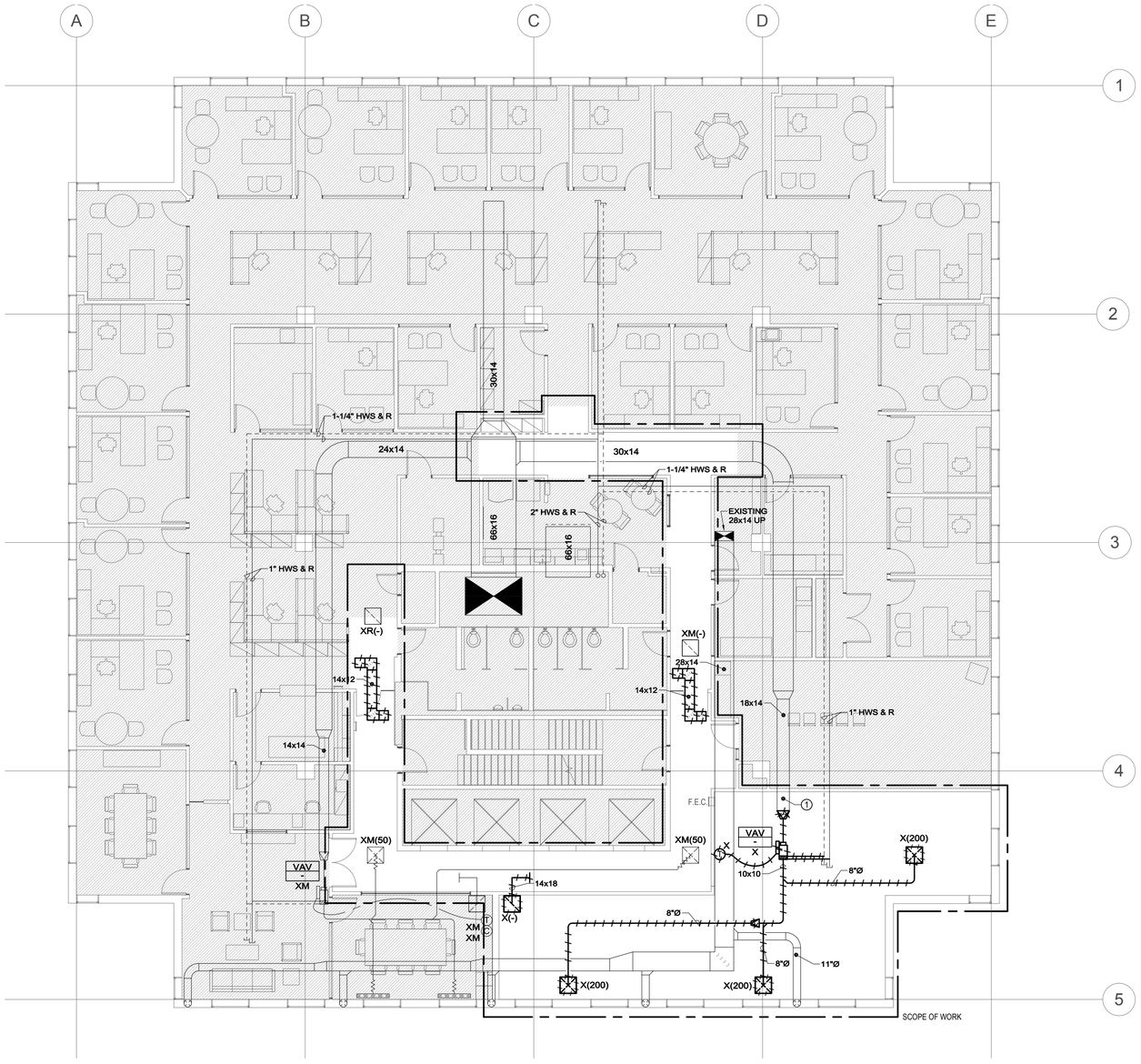

1 HVAC DEMOLITION PLAN
1/8" = 1'-0"

DEMOLITION NOTES:

1. REFER TO SHEET H0.00 FOR HVAC LEGEND, SYMBOLS AND ABBREVIATIONS.
2. THE EXISTING FACILITY WILL CONTINUE TO OPERATE DURING ALL PHASES OF THE DEMOLITION WORK AND SUBSEQUENT CONSTRUCTION. NO INTERRUPTION OF THE SYSTEMS WILL BE PERMITTED WITHOUT PRIOR APPROVAL OF THE OWNER'S REPRESENTATIVE.
3. PERFORM ALL DEMOLITION WHILE ENSURING MINIMUM INTERFERENCE WITH ADJACENT OCCUPIED AREAS.
4. WHERE SECTIONS OF A SYSTEM ARE TO BE REMOVED AND THE SYSTEM SERVES OTHER AREAS OF THE BUILDING THAT ARE OUTSIDE THE SCOPE OF THE WORK COORDINATE THE TEMPORARY SHUT DOWN OF THE SYSTEM WITH THE OWNERS REPRESENTATIVE.
5. PRIOR TO THE START OF DEMOLITION, CONTRACTOR SHALL FIELD VERIFY ALL EXISTING HVAC DUCTWORK, PIPING, EQUIPMENT, DIFFUSERS AND SYSTEM LOCATIONS.
6. EXISTING EQUIPMENT TO BE REUSED, SHALL BE THOROUGHLY CLEANED. ALL DEFECTIVE COMPONENTS FOUND DURING THE FIELD INSPECTION BY THE SUBCONTRACTOR SHALL BE REPORTED TO THE GC/ARCHITECT/ENGINEER IN WRITING PRIOR TO THE COMMENCEMENT OF ANY NEW WORK, AND SHALL BE REPLACED BASED ON AN APPROVED (BY OWNER) UNIT COST.
7. EXISTING THERMOSTATS AND/OR TEMPERATURE SENSORS FOR REUSE AS SHOWN ON NEW PLAN. CONTRACTOR SHALL INFORM ARCHITECT/GC/ENGINEER IN WRITING OF ANY BROKEN, OR DEFICIENT THERMOSTATS AND/OR TEMPERATURE SENSORS AND SHALL FURNISH NEW THERMOSTATS AS REQUIRED BASED ON AN OWNER - APPROVED UNIT COST. ALL NEW THERMOSTATS (SHOWN AS NEW AND/OR REPLACED) SHALL MATCH THE EXISTING.
8. EXISTING DUCTWORK AND PIPING TO BE REUSED SHALL BE CLEANED, SEALED AND INSULATED PER LOCAL BUILDING CODE AND PER SPECIFICATIONS. GENERALLY THE CONTRACTOR IS TO ENSURE THAT THE CONDITION OF THE DUCTWORK IS ACCEPTABLE FOR REUSE.

KEY NOTES:

1 CONTRACTOR SHALL TAKE PRE-DEMOLITION BALANCING READING AT LOCATION SHOWN. PROVIDE BALANCING REPORT TO ARCHITECT/ENGINEER PRIOR TO NEW CONSTRUCTION SHOWING TOTAL AIR FLOW AND STATIC PRESSURE AT THIS LOCATION.

DYER BROWN

Dyer Brown Architects
dyerbrown.com

One Winthrop Square
Boston, MA 02110-1209

T 617 426 1680
F 617 426 2187

RDK ENGINEERS
Andover, MA - Boston, MA - Amherst, MA
Durham, NC - Charlotte, NC

RDK Engineers
70 Fargo Street
Boston, MA 02210-1964

T.617-345-9885

STATE OF MAINE
GREGORY J. TITTERINGTON
5673
LICENSED
PROFESSIONAL ENGINEER

REVISIONS

BANK OF AMERICA - HOME LOANS

BANK OF AMERICA

I MONUMENT SQUARE, PORTLAND ME

TITLE
HVAC DEMOLITION PLAN

DATE	**JOB NO.**
06/29/17	20170237

DRAWING NO.

MD-2

ISSUED FOR CONSTRUCTION

©2017 Dyer Brown & Associates Inc.
ALL RIGHTS RESERVED

Dyer Brown & Associates Inc. - ©2017 ALL RIGHTS RESERVED - PLOTTED: G:\2017\20170237 - BOA Home Loans Colocation 1 Monument SQ Portland ME\500 Drawings\504 HVAC\20170237 MD-2 HVAC DEMOLITION PLAN.dwg [Work], June 29, 2017 - 10:24am mburke