



Title

REFLECTED
CEILING PLAN

Scale: 1/8" = 1'-0"

Date: 8/8/14

Revisions

Sheet

A2

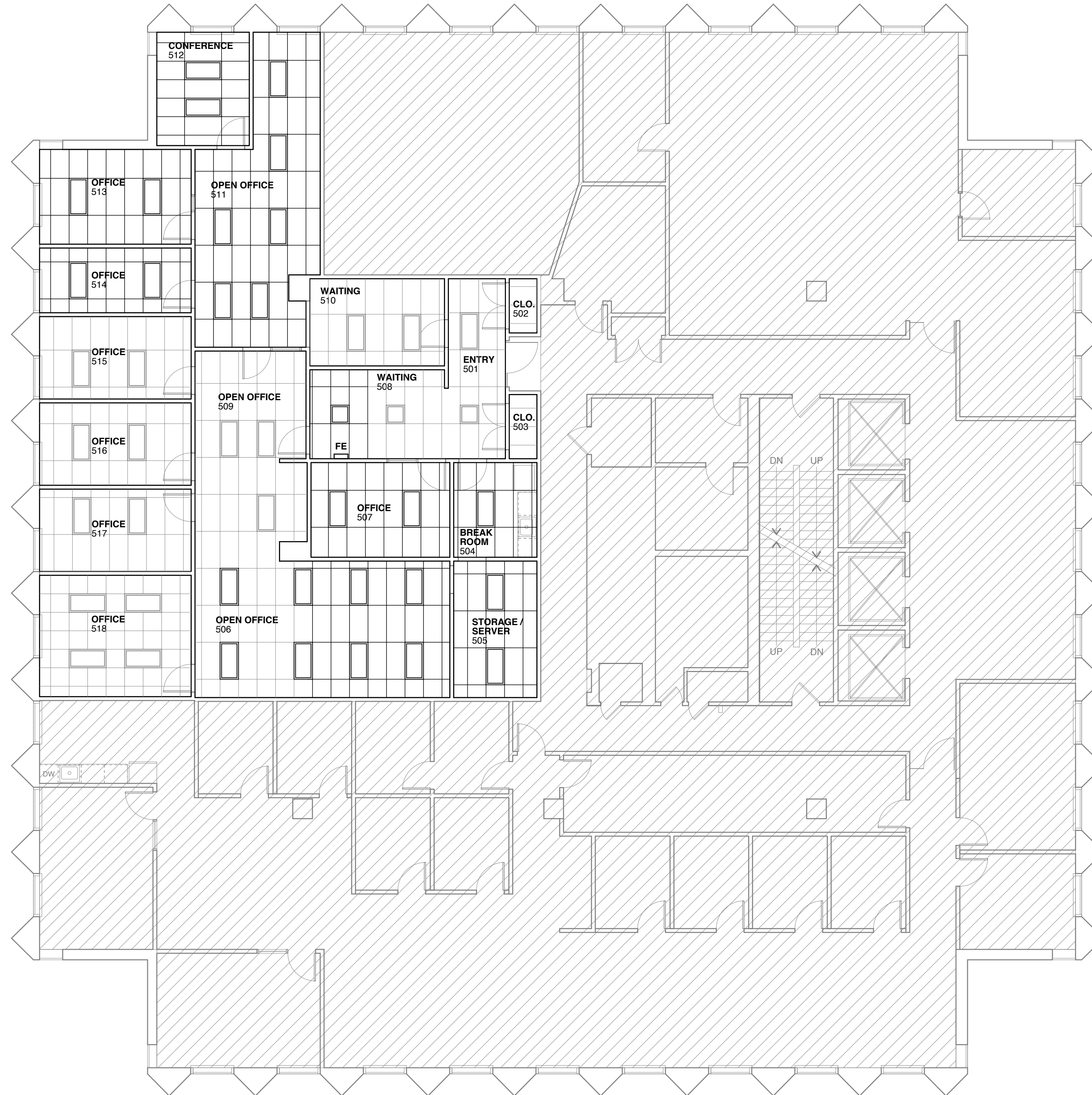
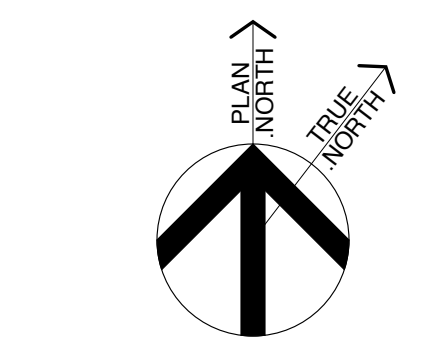

REFLECTED CEILING PLAN GENERAL NOTES

1. PORTIONS OF EXISTING SUSPENDED CEILING SYSTEM IS TO BE REMOVED AND NEW GRID AND TILE INSTALLED IN ITS PLACE. NEW CEILING HEIGHT TO MATCH EXISTING (8'-6" A.F.F.s)
2. REMOVE EXISTING CEILING TILES AND PROVIDE NEW TILES IN EXISTING CEILINGS TO REMAIN.
3. EXISTING LIGHT FIXTURES IN EXISTING CEILINGS THAT ARE BEING REMOVED ARE TO BE RELOCATED AS SHOWN.
4. PLAN SHOWS CEILING GRID AND LIGHT FIXTURE LAYOUT ONLY.
5. DIFFUSER AND GRILLE LOCATIONS, SIZES, AND TYPES . TO BE DETERMINED BY MECHANICAL CONTRACTOR
6. SPRINKLER HEAD LOCATIONS TO BE DETERMINED BY SPRINKLER CONTRACTOR.

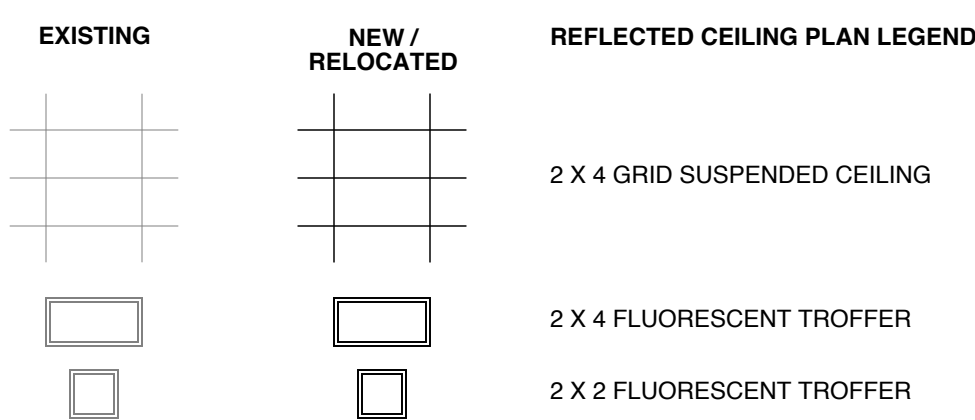

1 REFLECTED CEILING PLAN
SCALE: 1/8" = 1'-0"
2' 4' 8' 16'



AREA N.I.C.