

City of Portland, Maine – Building or Use Permit Application 389 Congress Street, 04101, Tel: (207) 874-8703, FAX: 874-8716

Location of Construction:		Owner:		Phone:		Permit No: 000987 ISSUED SEP 6 2000 CITY OF PORTLAND Zone: CBL: Zoning Approval: Special Zone or Reviews: <input type="checkbox"/> Shoreland <input type="checkbox"/> Wetland <input type="checkbox"/> Flood Zone <input type="checkbox"/> Subdivision <input type="checkbox"/> Site Plan <input type="checkbox"/> maj <input type="checkbox"/> minor <input type="checkbox"/> mm <input type="checkbox"/>
Owner Address:		Lessee/Buyer's Name:		Phone:		
Contractor Name:		Address:		Phone:		
Past Use:		Proposed Use:		COST OF WORK: \$ FIRE DEPT. <input type="checkbox"/> Approved <input type="checkbox"/> Denied INSPECTION: Use Group <input checked="" type="checkbox"/> F-1 Type <input checked="" type="checkbox"/> 3B Signature: <i>[Signature]</i> Date: <i>[Date]</i>		
Proposed Project Description:		PEDESTRIAN ACTIVITIES DISTRICT (P.A.D.) Action: <input type="checkbox"/> Approved <input type="checkbox"/> Approved with Conditions <input type="checkbox"/> Denied Signature: <i>[Signature]</i> Date: <i>[Date]</i>		PERMIT FEE: \$ Signature: <i>[Signature]</i> Date: <i>[Date]</i>		
Permit Taken By:		Date Applied For:				

1. This permit application does not preclude the Applicant(s) from meeting applicable State and Federal rules.
2. Building permits do not include plumbing, septic or electrical work.
3. Building permits are void if work is not started within six (6) months of the date of issuance. False information may invalidate a building permit and stop all work..

CERTIFICATION

I hereby certify that I am the owner of record of the named property, or that the proposed work is authorized by the owner of record and that I have been authorized by the owner to make this application as his authorized agent and I agree to conform to all applicable laws of this jurisdiction. In addition, if a permit for work described in the application is issued, I certify that the code official's authorized representative shall have the authority to enter all areas covered by such permit at any reasonable hour to enforce the provisions of the code(s) applicable to such permit

SIGNATURE OF APPLICANT ADDRESS: DATE: PHONE:

RESPONSIBLE PERSON IN CHARGE OF WORK, TITLE PHONE:

White-Permit Desk Green-Assessor's Canary-D.P.W. Pink-Public File Ivory Card-Inspector

CEO DISTRICT

PERMIT ISSUED WITH REQUIREMENTS

PERMIT ISSUED WITH REQUIREMENTS

COMMENTS

30 Aug. 2K - Not Full bakery - Two seft-Contained Confection Over - ~~of~~

12/8/00 Inspected for Food Service License. No change of use required - Retail use. JB

CBL: 32-J:5
Permit: 000987

Inspection Record

Type	Date
Foundation: _____	_____
Framing: _____	_____
Plumbing: _____	_____
Final: _____	_____
Other: _____	_____

PLUMBING APPLICATION

Department of Human Sciences
Division of Health Engineering

PROPERTY ADDRESS

Town or Plantation	Portland
Street	379 Fore ST
Subdivision Lot #	

PROPERTY OWNERS NAME

Last:	Sanchez	First:	H. H.
Applicant Name:	Dorling Plumbing & Heat, Inc.		
Mailing Address of Owner/Applicant (If Different)	11 Vassar St Portland, ME 04103		

PORTLAND	7434	TOWN COPY
Date Permit Issued:	9/14/00	\$ 214.00
[Signature]		FEE Double Fee Charged
L.P.I. # 011914		

Owner/Applicant Statement

I certify that the information submitted is correct to the best of my knowledge and understand that any falsification is reason for the Local Plumbing Inspectors to deny a Permit.

Signature of Owner/Applicant

Date

Caution: Inspection Required

I have inspected the installation authorized above and found it to be in compliance with the Maine Plumbing Rules.

Local Plumbing Inspector Signature

Date Approved

PERMIT INFORMATION

This Application is for

- ☐ NEW PLUMBING
- ☐ RELOCATED PLUMBING

Type of Structure To Be Served:

- ☐ SINGLE FAMILY DWELLING
- ☐ MODULAR OR MOBILE HOME
- ☐ MULTIPLE FAMILY DWELLING
- ☒ OTHER - SPECIFY Public

Plumbing To Be Installed By:

- ☒ MASTER PLUMBER
- ☐ OIL BURNERMAN
- ☐ MFG'D. HOUSING DEALER/MECHANIC
- ☐ PUBLIC UTILITY EMPLOYEE
- ☐ PROPERTY OWNER

LICENSE # 67111

Hook-Up & Piping Relocation Maximum of 1 Hook-Up		Number	Column 2 Type of Fixture	Number	Column 1 Type of Fixture
<input type="checkbox"/>	HOOK-UP: to public sewer in those cases where the connection is not regulated and inspected by the local Sanitary District.		Hosebibb / Sillcock		Bathtub (and Shower)
	OR		Floor Drain		Shower (Separate)
			Urinal	01	Sink
<input type="checkbox"/>	HOOK-UP: to an existing subsurface wastewater disposal system.		Drinking Fountain	01	Wash Basin
	OR		Indirect Waste		Water Closet (Toilet)
			Water Treatment Softener, Filter, etc.		Clothes Washer
			Grease / Oil Separator		Dish Washer
			Dental Cuspidor		Garbage Disposal
			Bidet		Laundry Tub
			Other: _____	01	Water Heater
			Fixtures (Subtotal) Column 2	03	Fixtures (Subtotal) Column 1
<div> <input type="checkbox"/> TRANSFER FEE [\$6.00] </div>					Fixtures (Subtotal) Column 2
				83	Total Fixtures
					Fixture Fee
					Transfer Fee
					Hook-Up & Relocation Fee
				94	Permit Fee (Total)

SEE PERMIT FEE SCHEDULE
FOR CALCULATING FEE

ADDRESS: 399 FOREST
PERMIT APPLICATION FOR: Change of use
BUILDING OWNER: _____
PERMIT APPLICANT: _____
REVIEWER: D. Anderson
DATE OF DECISION: 9/1/00

HISTORIC PRESERVATION REVIEW

Note: Your property is an individually designated landmark structure or is located within a designated historic district. As such, alterations to the building exterior or site which are visible from a public way are subject to review and approval under Article IX (Historic Preservation) of the Land Use Code. Your building or sign permit application has been reviewed to determine whether the nature or scope of the project requires review, and if so, whether it meets the standards of the historic preservation ordinance.

ACTION

☒ Does not Require Review (e.g. Interior work only / alteration is not readily visible from a public way)

Note: this finding is based on the understanding that the application entails interior work only or that the proposed exterior alteration(s) will not be readily visible from a public way. If your project entails exterior or site alterations (including the installation of sign(s), awnings, or exterior lighting for such) these alterations must be reviewed and approved prior to commencing with the work. Contact 874-8726 for more information.

☐ Denied Reason for Denial: _____

☐ Approved as submitted

☐ Approved with conditions (see below)

Conditions of Approval:

☐ Contact Historic Preservation Staff (874-8726 or 874-8728) prior to installation of sign(s) to confirm approved location.

☐ Your sign permit includes no reference to exterior lighting; if lighting is included, please submit information on fixtures and specifications on installation.

Other conditions:

1. _____
2. _____
3. _____

BUILDING PERMIT REPORT

DATE: 30 August 2K ADDRESS: 399 Fore St. CBL: 032-J-005
REASON FOR PERMIT: Change of use retail clothing/retail bakery goods
BUILDING OWNER: H H Sawyer
PERMIT APPLICANT: _____ / CONTRACTOR: Tim Parlier
USE GROUP: M CONSTRUCTION TYPE: 3B CONSTRUCTION COST: 2,000. PERMIT FEES: \$26.00

The City's Adopted Building Code (The BOCA National Building code/1999 with City Amendments)
The City's Adopted Mechanical Code (The BOCA National Mechanical Code/1993)

CONDITION(S) OF APPROVAL

This permit is being issued with the understanding that the following conditions shall be met: *1, *22, *29, *30
20 # 31

1. This permit does not excuse the applicant from meeting applicable State and Federal rules and laws.
2. Before concrete for foundation is placed, approvals from the Development Review Coordinator and Inspection Services must be obtained. (A 24 hour notice is required prior to inspection) **"ALL LOT LINES SHALL BE CLEARLY MARKED BEFORE CALLING."**
3. Foundation drain shall be placed around the perimeter of a foundation that consists of gravel or crushed stone containing not more than 10 percent material that passes through a No. 4 sieve. The drain shall extend a minimum of 12 inches beyond the outside edge of the footing. The thickness shall be such that the bottom of the drain is not higher than the bottom of the base under the floor, and that the top of the drain is not less than 6 inches above the top of the footing. The top of the drain shall be covered with an approved filter membrane material. Where a drain tile or perforated pipe is used, the invert of the pipe or tile shall not be higher than the floor elevation. The top of joints or top of perforations shall be protected with an approved filter membrane material. The pipe or tile shall be placed on not less than 2" of gravel or crushed stone, and shall be covered with not less than 6" of the same material. Section 1813.5.2
4. Foundations anchors shall be a minimum of 1/2" in diameter, 7" into the foundation wall, minimum of 12" from corners of foundation and a maximum 6' O.C. between bolts. Section 2305.17
5. Waterproofing and dampproofing shall be done in accordance with Section 1813.0 of the building code.
6. Precaution must be taken to protect concrete from freezing. Section 1908.0
7. It is strongly recommended that a registered land surveyor check all foundation forms before concrete is placed. This is done to verify that the proper setbacks are maintained.
8. Private garages located beneath habitable rooms in occupancies in Use Group R-1, R-2, R-3 or I-1 shall be separated from adjacent interior spaces by fire partitions and floor/ceiling assembly which are constructed with not less than 1-hour fire resisting rating. Private garages attached side-by-side to rooms in the above occupancies shall be completely separated from the interior spaces and the attic area by means of 1/2 inch gypsum board or the equivalent applied to the garage side. (Chapter 4, Section 407.0 of the BOCA/1999)
9. All chimneys and vents shall be installed and maintained as per Chapter 12 of the City's Mechanical Code. (The BOCA National Mechanical Code/1993). Chapter 12 & NFPA 211
10. Sound transmission control in residential building shall be done in accordance with Chapter 12, Section 1214.0 of the City's Building Code.
11. Guardrails & Handrails: A guardrail system is a system of building components located near the open sides of elevated walking surfaces for the purpose of minimizing the possibility of an accidental fall from the walking surface to the lower level. Minimum height all Use Groups 42". In occupancies in Use Group A, B, H-4, I-1, I-2, M and R and public garages and open parking structures, open guards shall have balusters or be of solid material such that a sphere with a diameter of 4" cannot pass through any opening. Guards shall not have an ornamental pattern that would provide a ladder effect. (Handrails shall be a minimum of 34" but not more than 38". Use Group R-3 shall not be less than 30", but not more than 38"). Handrail grip size shall have a circular cross section with an outside diameter of at least 1 1/4" and not greater than 2". (Sections 1021 & 1022.0). Handrails shall be on both sides of stairway. (Section 1014.7)
12. Headroom in habitable space is a minimum of 7'6". (Section 1204.0)
13. Stair construction in Use Group R-3 & R-4 is a minimum of 10" tread and 7 1/4" maximum rise. All other Use Group minimum 11" tread, 7" maximum rise. (Section 1014.0)
14. The minimum headroom in all parts of a stairway shall not be less than 80 inches. (6'8") 1014.4
15. Every sleeping room below the fourth story in buildings of Use Groups R and I-1 shall have at least one operable window or exterior door approved for emergency egress or rescue. The units must be operable from the inside without the use of special knowledge or separate tools. Where windows are provided as means of egress or rescue they shall have a sill height not more than 44 inches (1118mm) above the floor. All egress or rescue windows from sleeping rooms shall have a minimum net clear opening height dimension of 24 inches (610mm). The minimum net clear opening width dimension shall be 20 inches (508mm), and a minimum net clear opening of 5.7 sq. ft. (Section 1010.4)
16. Each apartment shall have access to two (2) separate, remote and approved means of egress. A single exit is acceptable when it exits directly from the apartment to the building exterior with no communications to other apartment units. (Section 1010.1)
17. All vertical openings shall be enclosed with construction having a fire rating of at least one (1) hour, including fire doors with self closer's. (Over 3 stories in height requirements for fire rating is two (2) hours. (Section 710.0)
18. The boiler shall be protected by enclosing with (1) hour fire rated construction including fire doors and ceiling, or by providing automatic extinguishment. (Table 302.1.1)

19. All single and multiple station smoke detectors shall be of an approved type and shall be installed in accordance with the provisions of the City's Building Code Chapter 9, Section 920.3.2 (BOCA National Building Code/1999), and NFPA 101 Chapter 18 & 19. (Smoke detectors shall be installed and maintained at the following locations):

- In the immediate vicinity of bedrooms
- In all bedrooms
- In each story within a dwelling unit, including basements

20. A portable fire extinguisher shall be located as per NFPA #10. They shall bear the label of an approved agency and be of an approved type. (Section 921.0)

21. The Fire Alarm System shall maintained to NFPA #72 Standard.

22. The Sprinkler System shall installed and maintained to NFPA #13 Standard.

23. All exit signs, lights and means of egress lighting shall be done in accordance with Chapter 10 Section & Subsections 1023.0 & 1024.0 of the City's Building Code. (The BOCA National Building Code/1999)

24. Section 25 - 135 of the Municipal Code for the City of Portland states, "No person or utility shall be granted a permit to excavate or open any street or sidewalk from the time of November 15 of each year to April 15 of the following year".

25. The builder of a facility to which Section 4594-C of the Maine State Human Rights Act Title 5 MRSA refers, shall obtain a certification from a design professional that the plans commencing construction of the facility, the builder shall submit the certification the Division of Inspection Services.

26. Ventilation shall meet the requirements of Chapter 12 Sections 1210.0 of the City's Building Code. (Crawl spaces & attics).

27. All electrical, plumbing and HVAC permits must be obtained by a Master Licensed holders of their trade. No closing in of walls until all electrical (min. 72 hours notice) and plumbing inspections have been done.

28. All requirements must be met before a final Certificate of Occupancy is issued.

29. All building elements shall meet the fastening schedule as per Table 2305.2 of the City's Building Code (The BOCA National Building Code/1999).

30. Ventilation of spaces within a building shall be done in accordance with the City's Mechanical code (The BOCA National Mechanical Code/1993). (Chapter M-16)

31. Please read and implement the attached Land Use Zoning report requirements. *Separate permits are required for New Signage.*

32. Boring, cutting and notching shall be done in accordance with Sections 2305.3, 2305.3.1, 2305.4.4 and 2305.5.1 of the City's Building Code.

33. Bridging shall comply with Section 2305.16.

34. Glass and glazing shall meet the requirements of Chapter 24 of the building code. (Safety Glazing Section 2405.0)

35. All signage, shall be done in accordance with Section 3102.0 signs of the City's Building Code, (The BOCA National Building Code/1999).

36. *A Food Service is required License is required.*

P. Samuel Hoffses, Building Inspector

Cd. Lt. McDougall, PFD

Marge Schmuckal, Zoning Administrator

PSH 11/25/99

****This Permit is herewith issued, on the basis of plans submitted and conditions placed the plans, any deviations shall require a separate approval.**

*****THIS PERMIT HAS BEEN ISSUED WITH THE UNDERSTANDING THAT ALL THE CONDITIONS OF THE APPROVAL SHALL BE COMPLETED. THEREFORE, BEFORE THE WORK IS COMPLETED A REVISED PLAN OR STATEMENT FROM THE PERMIT HOLDER SHALL BE SUBMITTED TO THIS OFFICE SHOWING OR EXPLAINING THAT THE CONDITIONS HAVE BEEN MET. IF THIS REQUIREMENT IS NOT RECEIVED YOUR CERTIFICATE OF OCCUPANCY SHALL BE WITHHELD.**

****** Certificate of Occupancy Fees: \$50.00 each**

******* ALL PLANS THAT REQUIRE A PROFESSIONAL DESIGN'S SEAL, (AS PER SECTION 114.0 OF THE BUILDING CODE) SHALL ALSO BE PRESENTED TO THIS DIVISION ON AUTO CAD LT. 2000 OR REQUIVALENT.**



PO Box 282 • Scarborough, Maine 04070

207-797-0026 • Fax 207-878-8953

Toll-Free In State 877-797-0026

called - 756-5274
S

NOT baking retail
2 ~~soft~~ soft containers / Confection

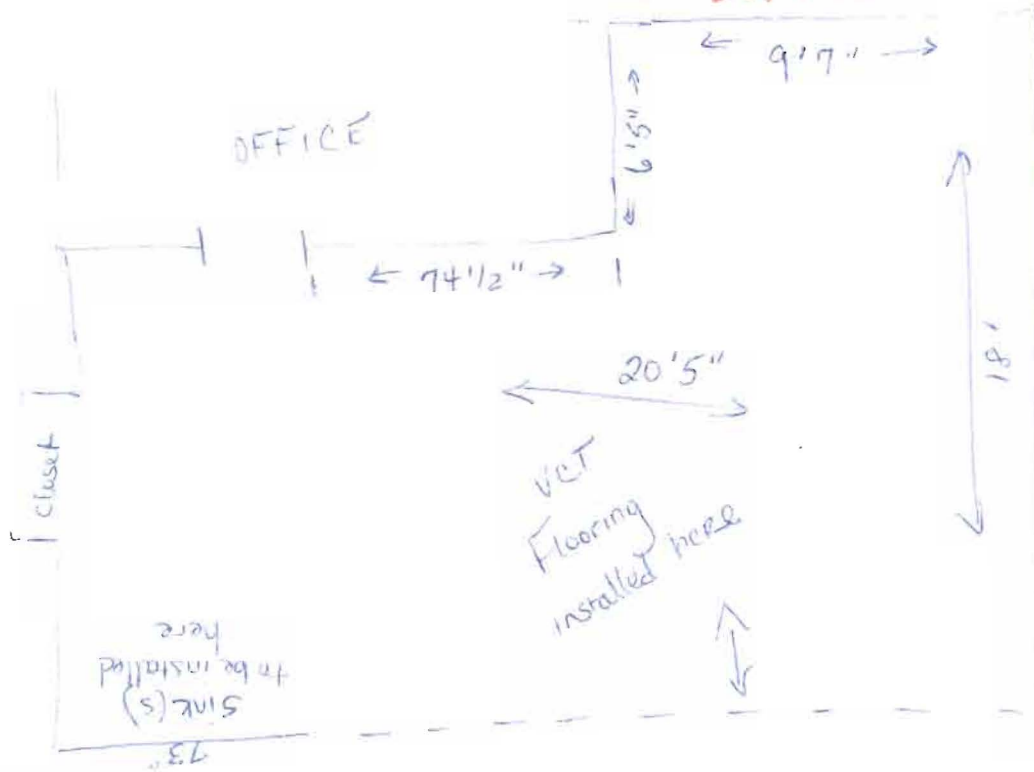

Bathroom

Retail area
No changes
Z

**THIS IS NOT A PERMIT/CONSTRUCTION CANNOT COMMENCE UNTIL THE
PERMIT IS ISSUED**

**Building or Use Permit Pre-Application
Attached Single Family Dwellings/Two-Family Dwelling
Multi-Family or Commercial Structures and Additions Thereto**

In the interest of processing your application in the quickest possible manner, please complete the Information below for a Building or Use Permit.

NOTEIf you or the property owner owes real estate or personal property taxes or user charges on ANY PROPERTY within the City, payment arrangements must be made before permits of any kind are accepted.**

Location/Address of Construction (include Portion of Building): <u>399 Fore Street</u>			
Total Square Footage of Proposed Structure <u>750 sq ft</u>		Square Footage of Lot	
Tax Assessor's Chart, Block & Lot Number Chart# <u>032</u> Block# <u>5</u> Lot# <u>003</u>		Owner: <u>H H Sawyer</u>	Telephone#: <u>772-6579</u>
Owner's Address: <u>395 Fore St.</u>		Lessee/Buyer's Name (If Applicable) <u>Sharon Stark</u>	Cost Of Work: <u>\$2000</u> Fee <u>\$36.00</u>
Proposed Project Description: (Please be as specific as possible) <u>Changing from retail clothing store to a bakery.</u> <u>Installing sinks, new flooring</u>			
Contractor's Name, Address & Telephone <u>Tim Darling - Plumbing</u> <u>Home Depot - Flooring</u>			Rec'd By <u>Carl</u>
Current Use: <u>Clothing store</u>		Proposed Use: <u>Bakery</u>	

Separate permits are required for Internal & External Plumbing, HVAC and Electrical installation.

•All construction must be conducted in compliance with the 1996 B.O.C.A. Building Code as amended by Section 6-Art II.

•All plumbing must be conducted in compliance with the State of Maine Plumbing Code.

•All Electrical Installation must comply with the 1996 National Electrical Code as amended by Section 6-Art III.

•HVAC (Heating, Ventilation and Air Conditioning) installation must comply with the 1993 BOCA Mechanical Code.

You must include the following with your application:

- 1) A Copy of Your Deed or Purchase and Sale Agreement
- 2) A Copy of your Construction Contract, if available
- 3) A Plot Plan/Site Plan

For Major site plan review will be required for the above proposed projects. The attached list outlines the minimum standards for a site plan.

4) Building Plans

Unless exempted by State Law, construction documents must be designed by a registered design professional.

Complete set of construction drawings showing all of the following elements of construction:

- Cross Sections w/Framing details (including porches, decks w/ railings, and accessory structures)
- Floor Plans & Elevations
- Window and door schedules
- Foundation plans with required drainage and dampproofing
- Electrical and plumbing layout. Mechanical drawings for any specialized equipment such as furnaces, chimneys, gas equipment, HVAC equipment (air handling) or other types of work that may require special review must be included.

Certification

I hereby certify that I am the Owner of record of the named property, or that the proposed work is authorized by the owner of record and that I have been authorized by the owner to make this application as his/her authorized agent. I agree to conform to all applicable laws of this jurisdiction. In addition, if a permit for work described in this application is issued, I certify that the Code Official's authorized representative shall have the authority to enter all areas covered by this permit at any reasonable hour to enforce the provisions of the codes applicable to this permit.

Signature applicant: <u>Sharon Stark</u>	Date: <u>8/23/00</u>
--	----------------------

Building Permit Fee: \$25.00 for the 1st \$1000. cost plus \$5.00 per \$1,000.00 construction cost thereafter.

Additional Site review and related fees are attached on a separate addendum

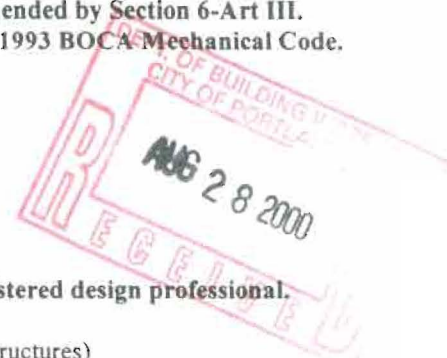

Call Sharon
797 8646