

PERMIT ISSUED

City of Portland, Maine - Building or Use Permit Application
389 Congress Street, 04101 Tel: (207) 874-8703, Fax: (207) 874-8716

Permit No: 01-0732	Issue Date: 29 2001	CBL: 032 J004001
-----------------------	------------------------	---------------------

Location of Construction: 396 Fore St	Owner Name: Beer Guys Llc	Owner Address: 396 Fore St Portland, ME 04101	Phone: 207-772-2739
Business Name: Gritty McDuffs	Contractor Name: no contractor/self	Contractor Address: n/a n/a	Phone:
Lessee/Buyer's Name: Richard Pfeffer	Phone: 207-232-1042	Permit Type: Outdoor Seating	Zone: B-3

Past Use: Comm. Food Service / Bar	Proposed Use: Same: Set-Up for Outdoor Seating. Call Richard at 232-1042 when ready.	Permit Fee: \$75.00	Cost of Work: \$0.00	CEO District: 1
		FIRE DEPT: <input type="checkbox"/> Approved <input type="checkbox"/> Denied	INSPECTION: Use Group: Type:	

Proposed Project Description:
Set-Up four Tables for Outdoor Seating
Always Subject to The Traffic Engineer's requests for placement of tables & chairs SHALL NOT block public ways

Signature: *[Signature]*
Signature:
PEDESTRIAN ACTIVITIES DISTRICT (P.A.D.)
Action: Approved Approved w/Conditions Denied
Signature: Date:

Permit Taken By: cih	Date Applied For: 06/21/2001	Zoning Approval	
-------------------------	---------------------------------	------------------------	--

<ol style="list-style-type: none"> This permit application does not preclude the Applicant(s) from meeting applicable State and Federal Rules. Building permits do not include plumbing, septic or electrical work. Building permits are void if work is not started within six (6) months of the date of issuance. False information may invalidate a building permit and stop all work.. 	Special Zone or Reviews <input type="checkbox"/> Shoreland <input type="checkbox"/> Wetland <input type="checkbox"/> Flood Zone <input type="checkbox"/> Subdivision <input type="checkbox"/> Site Plan Maj <input type="checkbox"/> Minor <input type="checkbox"/> MM <input type="checkbox"/> Date:	Zoning Appeal <input type="checkbox"/> Variance <input type="checkbox"/> Miscellaneous <input type="checkbox"/> Conditional Use <input type="checkbox"/> Interpretation <input type="checkbox"/> Approved <input type="checkbox"/> Denied Date:	Historic Preservation <input type="checkbox"/> Not in District or Landmark <input type="checkbox"/> Does Not Require Review <input checked="" type="checkbox"/> Requires Review <input type="checkbox"/> Approved <input checked="" type="checkbox"/> Approved w/Conditions <input type="checkbox"/> Denied <i>John Thibault 6/28/01</i> <i>to D.A 6/26</i> Date:
---	---	---	---

MUST COMPLY W/ ATTACHED DESIGN STANDARDS

CERTIFICATION

I hereby certify that I am the owner of record of the named property, or that the proposed work is authorized by the owner of record and that I have been authorized by the owner to make this application as his authorized agent and I agree to conform to all applicable laws of this jurisdiction. In addition, if a permit for work described in the application is issued, I certify that the code official's authorized representative shall have the authority to enter all areas covered by such permit at any reasonable hour to enforce the provision of the code(s) applicable to such permit.

SIGNATURE OF APPLICANT	ADDRESS	DATE	PHONE
RESPONSIBLE PERSON IN CHARGE OF WORK, TITLE		DATE	PHONE

1/21

Outdoor Seating Permit Application

If you or the property owner owes real estate or personal property taxes or user charges on any property within the City, payment arrangements must be made before permits of any kind are accepted.

Location/Address of Construction: 719 Wharf Street

Total Square Footage of Proposed Structure <u>sidewalk patio seating</u>	Square Footage of Lot
---	-----------------------

Tax Assessor's Chart, Block & Lot Number Chart# <u>32</u> Block# <u>J</u> Lot# <u>4</u>	Owner: <u>Bear Guys, LLC</u>	Telephone#: <u>772-2739</u>
--	------------------------------	-----------------------------

Lessee/Buyer's Name (If Applicable) <u>Gr. Hg McDuff's</u>	Owner's/Purchaser/Lessee Address: <u>Richard Pfeffer Portland 04101</u> <small>396 Fore St</small>	Cost Of Work: \$ Fee: <u>\$75.00</u>
---	--	---

Current use: patio
 If the location is currently vacant, what was prior use: _____
 Approximately how long has it been vacant: _____
 Proposed use: _____
 Project description: outside seating
 How many chairs 12 How many tables 4

Contractor's Name, Address & Telephone:
 Applicants Name, Address & Telephone: Gr. Hg McDuff's 396 Fore St. Portland 04101
 Who should we contact when the permit is ready: Richard Pfeffer
 Telephone: 232-1042
 If you would like the permit mailed, what mailing address should we use: 396 Fore St. Portland 04101

IF THE REQUIRED INFORMATION IS NOT INCLUDED IN THE SUBMISSIONS THE PERMIT WILL BE AUTOMATICALLY DENIED.

AT THE DISCRETION OF THE BUILDING/PLANNING DEPARTMENT, WE MAY REQUIRE ADDITIONAL INFORMATION IN ORDER TO APPROVE THIS PERMIT.

Certification

I hereby certify that I am the Owner of record of the named property, or that the owner of record authorizes the proposed work and that I have been authorized by the owner to make this application as his/her authorized agent. I agree to conform to all applicable laws of this jurisdiction. In addition, if a permit for work described in this application is issued, I certify that the Code Official's authorized representative shall have the authority to enter all areas covered by this permit at any reasonable hour to enforce the provisions of the codes applicable to this permit.

Signature of applicant:	Date: <u>6/20/01</u>
-------------------------	----------------------



C/B/L: _____

CONDITIONS FOR SIDEWALK OCCUPANCY PERMIT

Written consent and agreement relating to occupancy of the City of Portland sidewalk in the front, side, and or rear of the building at the stated location: 7-9 Wharf St.; in Portland, Maine, by the owner of the establishment being: ~~Geetha and Dolly's Richard Place~~ doing business as: Geetha's McChick's Brew Corp., hereby, to the fullest extent permitted by law, shall defend, indemnify and hold harmless the City of Portland, its officers and employees, from and against all claims, damages, losses and expenses, just or unjust, including, but not limited to costs of defense and attorney's fees, arising out of the establishment's occupancy of the sidewalk, provided that any such claims, damage, loss or expense (1) is attributable to bodily injury, sickness, disease, or death, or to injury to or destruction of tangible property including the loss of use therefrom, and (2) is caused in whole or in part by any negligent act or omission of the establishment, anyone directly or indirectly employed by it, or anyone for whose act it may be liable.

Signed and acknowledged: _____

Establishment Owner

Date: 6/20/01

ACORD CERTIFICATE OF LIABILITY INSURANCE		CSR SC BREW-1	DATE (MM/DD/YY) 06/20/01
PRODUCER Morse, Payson & Noyes Ins. P.O. Box 406 Portland ME 04112-0406 Phone: 207-775-6000 Fax: 207-775-0339		THIS CERTIFICATE IS ISSUED AS A MATTER OF INFORMATION ONLY AND CONFERS NO RIGHTS UPON THE CERTIFICATE HOLDER. THIS CERTIFICATE DOES NOT AMEND, EXTEND OR ALTER THE COVERAGE AFFORDED BY THE POLICIES BELOW.	
INSURED Brew Corp. dba Brew Associate dba Gritty McDuff's Brewing C 396 Fore Street Portland ME 04101		INSURERS AFFORDING COVERAGE	
		INSURER A	Connecticut Indemnity Company
		INSURER B	
		INSURER C	
		INSURER D	
		INSURER E	

COVERAGES

THE POLICIES OF INSURANCE LISTED BELOW HAVE BEEN ISSUED TO THE INSURED NAMED ABOVE FOR THE POLICY PERIOD INDICATED. NOTWITHSTANDING ANY REQUIREMENT, TERM OR CONDITION OF ANY CONTRACT OR OTHER DOCUMENT WITH RESPECT TO WHICH THIS CERTIFICATE MAY BE ISSUED OR MAY PERTAIN, THE INSURANCE AFFORDED BY THE POLICIES DESCRIBED HEREIN IS SUBJECT TO ALL THE TERMS, EXCLUSIONS AND CONDITIONS OF SUCH POLICIES. AGGREGATE LIMITS SHOWN MAY HAVE BEEN REDUCED BY PAID CLAIMS.

INSR LTR	TYPE OF INSURANCE	POLICY NUMBER	POLICY EFFECTIVE DATE (MM/DD/YY)	POLICY EXPIRATION DATE (MM/DD/YY)	LIMITS
A	GENERAL LIABILITY	CBP100522	07/26/00	07/26/01	EACH OCCURRENCE \$ 1,000,000
	<input checked="" type="checkbox"/> COMMERCIAL GENERAL LIABILITY				FIRE DAMAGE (Any one fire) \$ 300,000
	<input type="checkbox"/> CLAIMS MADE <input checked="" type="checkbox"/> OCCUR				MED EXP (Any one person) \$ 10,000
	<input checked="" type="checkbox"/> Liquor Liability				PERSONAL & ADV INJURY \$ 1,000,000
					GENERAL AGGREGATE \$ 2,000,000
					PRODUCTS - COM/PROP AGG \$ 2,000,000
	GEN'L AGGREGATE LIMIT APPLIES PER <input type="checkbox"/> POLICY <input type="checkbox"/> PRO-JECT <input type="checkbox"/> LOC				
	AUTOMOBILE LIABILITY				COMBINED SINGLE LIMIT (Ea accident) \$
	<input type="checkbox"/> ANY AUTO				BODILY INJURY (Per person) \$
	<input type="checkbox"/> ALL OWNED AUTOS				BODILY INJURY (Per accident) \$
	<input type="checkbox"/> SCHEDULED AUTOS				PROPERTY DAMAGE (Per accident) \$
	<input type="checkbox"/> HIRED AUTOS				
	<input type="checkbox"/> NON-OWNED AUTOS				
	GARAGE LIABILITY				AUTO ONLY - EA ACCIDENT \$
	<input type="checkbox"/> ANY AUTO				OTHER THAN EA ACC \$
					AUTO ONLY ACG \$
	EXCESS LIABILITY				EACH OCCURRENCE \$
	<input type="checkbox"/> OCCUR <input type="checkbox"/> CLAIMS MADE				AGGREGATE \$
	<input type="checkbox"/> DEDUCTIBLE				\$
	<input type="checkbox"/> RETENTION \$				\$
	WORKERS COMPENSATION AND EMPLOYERS' LIABILITY				WC STATUTORY LIMITS OTHER \$
					E.L. EACH ACCIDENT \$
					E.L. DISEASE - EA EMPLOYEE \$
					E.L. DISEASE - POLICY LIMIT \$
	OTHER				

DESCRIPTION OF OPERATIONS/LOCATIONS/VEHICLES/EXCLUSIONS ADDED BY ENDORSEMENTS/SPECIAL PROVISIONS
RE: Outside seating on Wharf Street, Portland, Maine

CERTIFICATE HOLDER	N ADDITIONAL INSURED; INSURER LETTER:	CANCELLATION
PORTL42 City of Portland 389 Congress Street Portland ME 04101		SHOULD ANY OF THE ABOVE DESCRIBED POLICIES BE CANCELLED BEFORE THE EXPIRATION DATE THEREOF, THE ISSUING INSURER WILL ENDEAVOR TO MAIL <u>10</u> DAYS WRITTEN NOTICE TO THE CERTIFICATE HOLDER NAMED TO THE LEFT, BUT FAILURE TO DO SO SHALL IMPOSE NO OBLIGATION OR LIABILITY OF ANY KIND UPON THE INSURER, ITS AGENTS OR REPRESENTATIVES. Morse Payson & Noyes Insurance

IMPORTANT

If the certificate holder is an ADDITIONAL INSURED, the policy(ies) must be endorsed. A statement on this certificate does not confer rights to the certificate holder in lieu of such endorsement(s).

If SUBROGATION IS WAIVED, subject to the terms and conditions of the policy, certain policies may require an endorsement. A statement on this certificate does not confer rights to the certificate holder in lieu of such endorsement(s).

DISCLAIMER

The Certificate of Insurance on the reverse side of this form does not constitute a contract between the issuing insurer(s), authorized representative or producer, and the certificate holder, nor does it affirmatively or negatively amend, extend or alter the coverage afforded by the policies listed thereon.

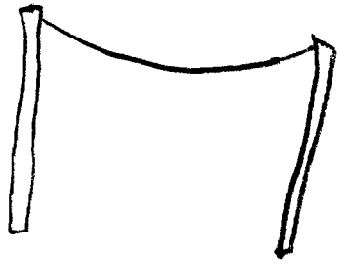

area to be partitioned
with rope tied between
steel pipe threaded into sidewalk.

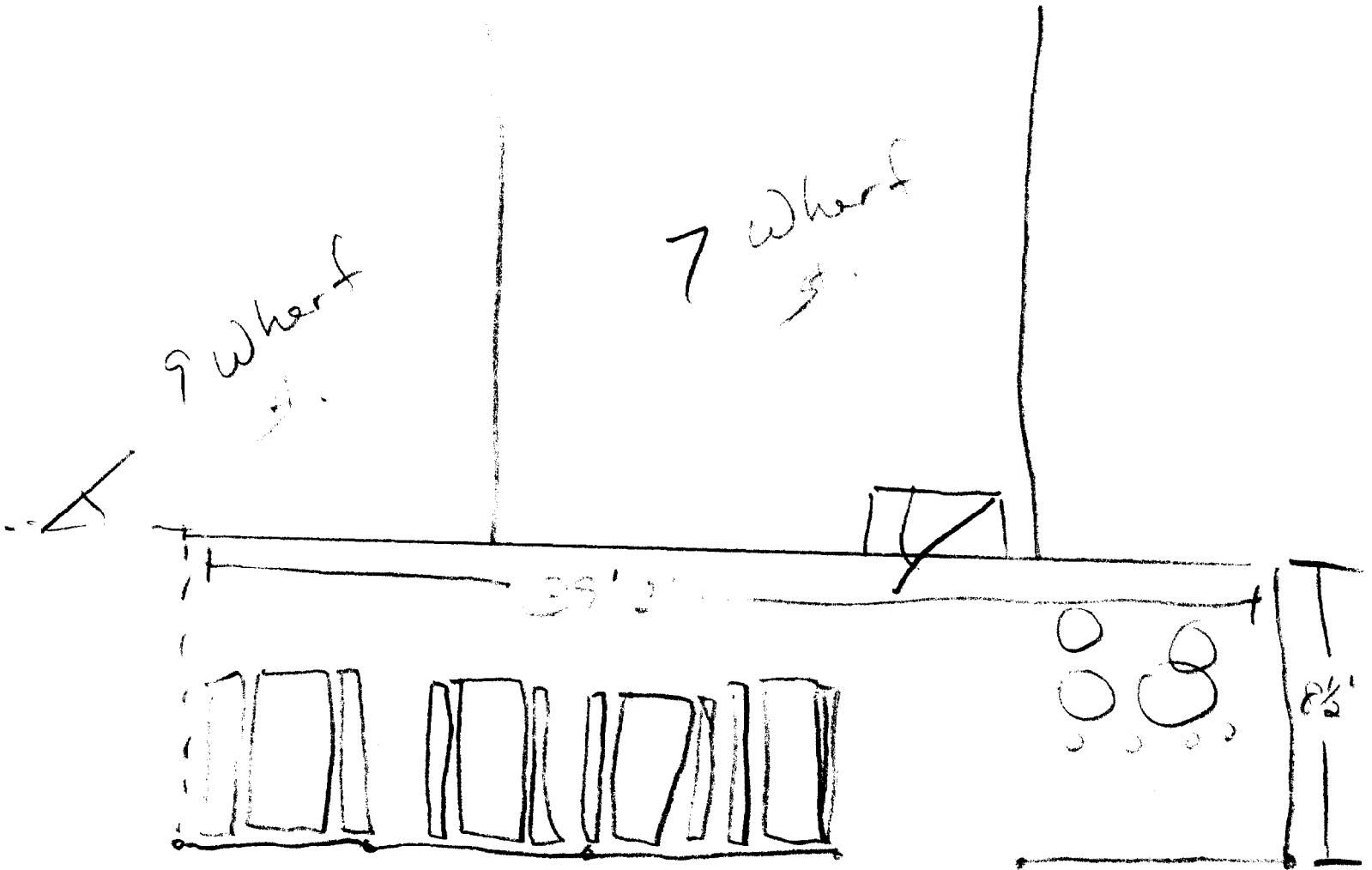

Wharf St.

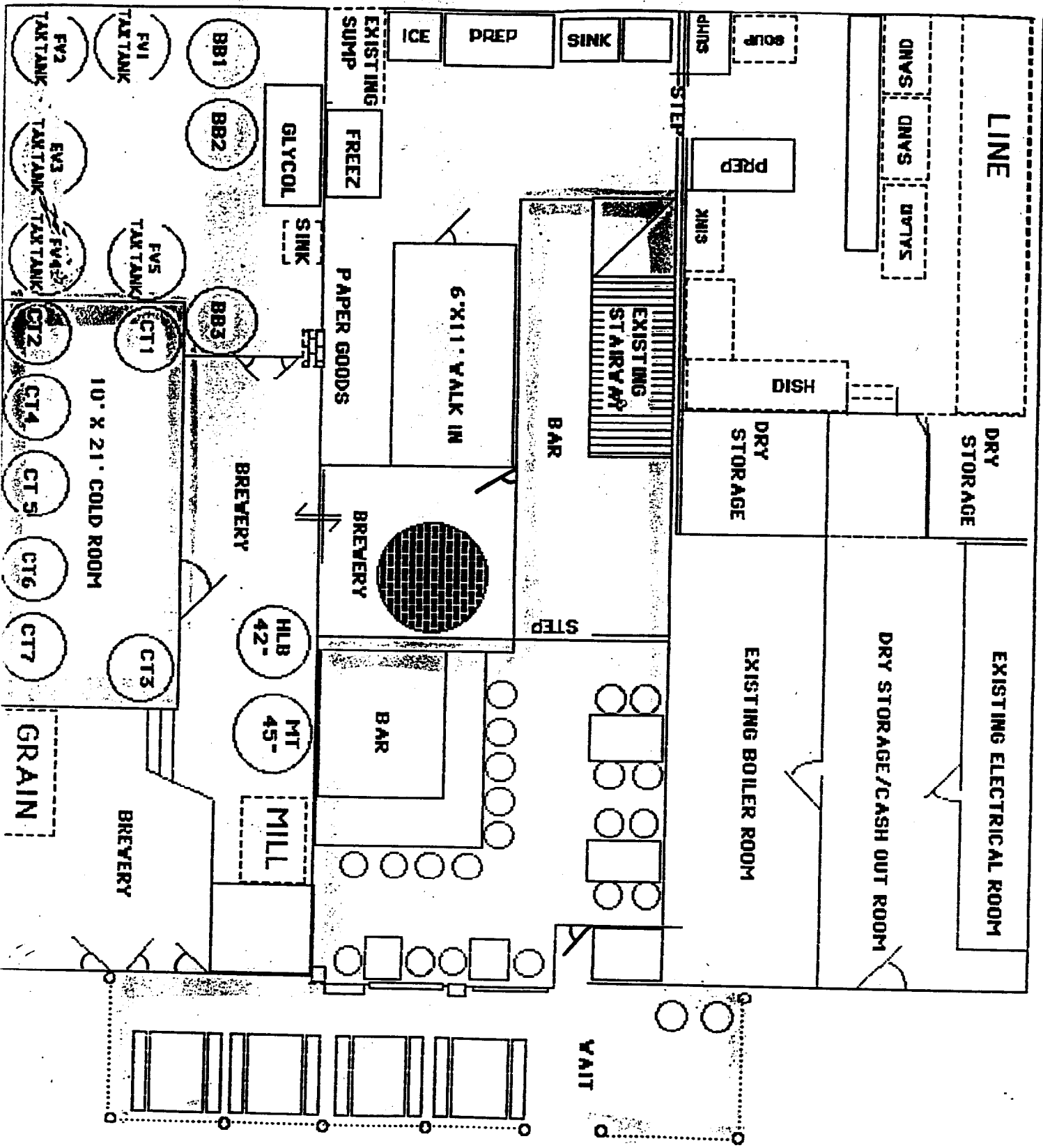

9 WHARF ST.

7 WHARF ST.

5 WHARF ST.

PROPOSED LICENSED AREA - GRITTY MCDUFF'S BASEMENT LEVEL

Design Standards for Outdoor Cafe Installations on Wharf Street

Over the past few years, numerous establishments have opened outdoor cafes along Wharf Street. In order to avoid visual clutter and lend some consistency to the streetscape, the Historic Preservation Committee of the City of Portland has developed design standards which will apply to all outdoor cafe installations on Wharf Street. Attached is a construction specification to be followed in installing posts or stanchions to cordon off the seating area. All of the materials specified are readily available through local suppliers.

In addition to the attached construction specification, the following general design standards shall also apply:

- * No decking shall be installed over the brick sidewalk.
- * No continuous awnings shall be installed to cover dining area; umbrellas may be installed over individual tables
- * Tables shall not exceed 4 feet in any dimension
- * Lighting shall consist of removable, table-top lights only

Note: Any exceptions to these approved standards must be approved by the Historic Preservation Committee

DESIGN STANDARD FOR OUTDOOR DINING

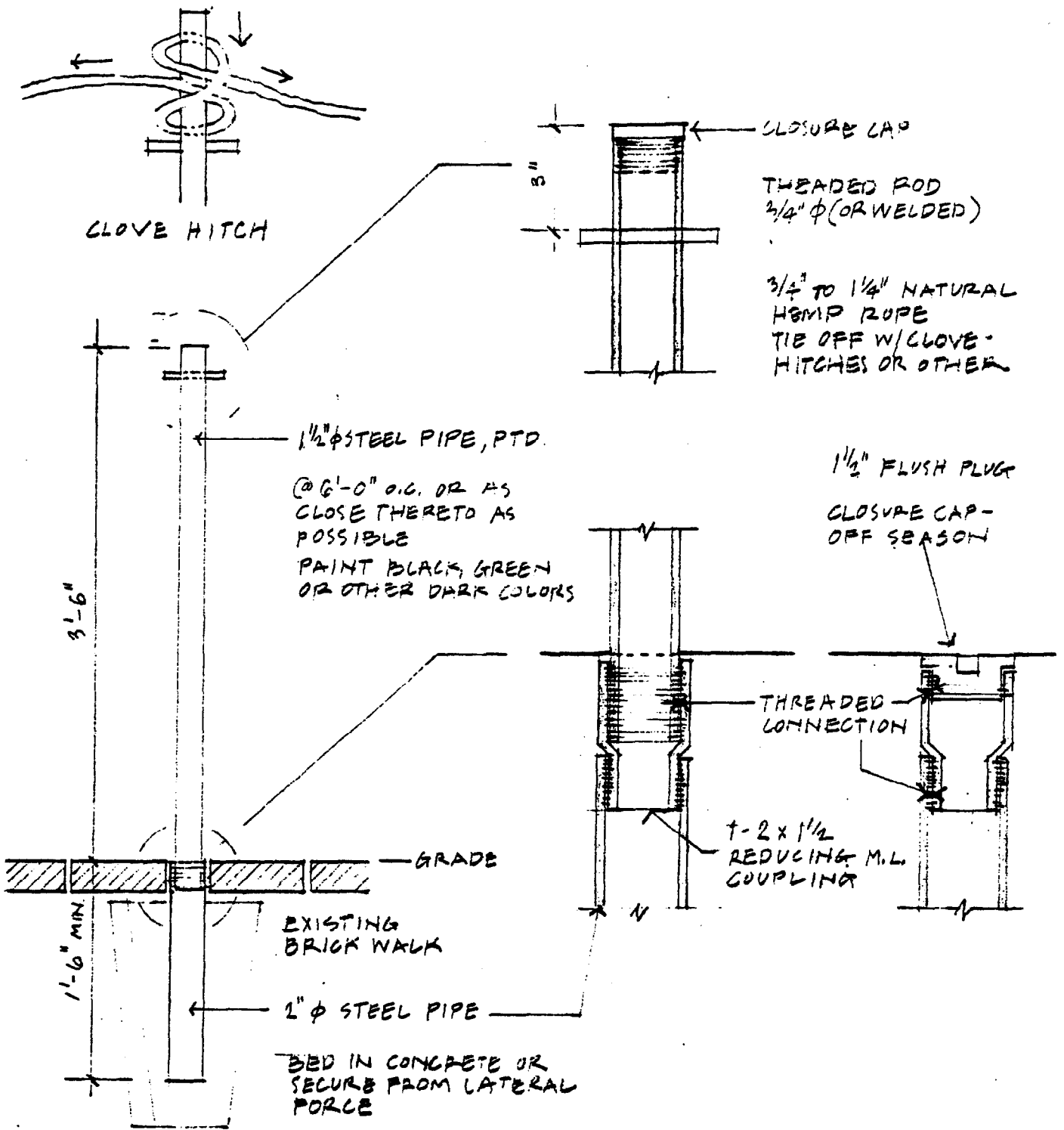

SECTION/ELEVATION

1" = 1'-0"

DETAILS

3" = 1'-0"

NOTES:
POSTS NOT TO BE INSTALLED
BEYOND THE GRANITE CURB LINE.

RECOMMENDED TO USE GALVANIZED
PIPE, PTD.

POSTS TO BE REMOVED
IN OFF-SEASON + HOLES
TO BE CAPPED.