

HORIZONTAL

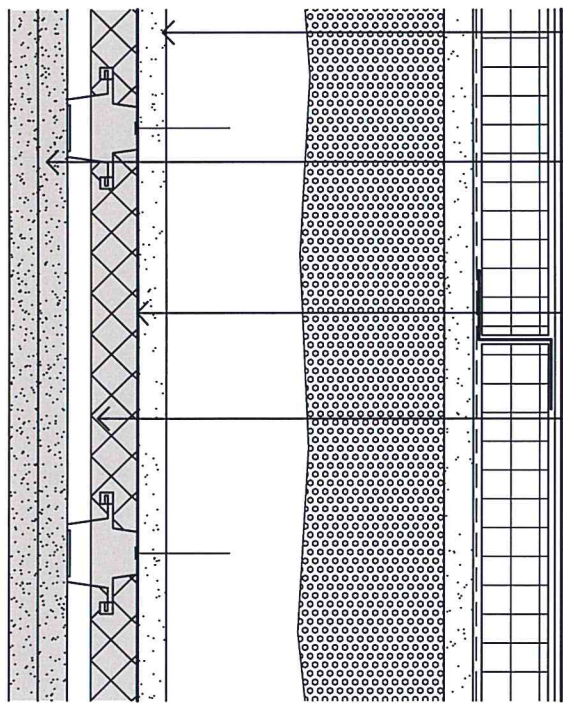
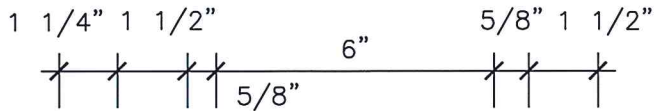

EXISTING 5/8" GWB  
SURF. DENS. (lb/sq ft) 2.200

(2) LAYERS 5/8" GWB WITH  
GREEN GLUE COMPOUND  
BETWEEN, 2 TUBES PER SHEET

TRADEMARK SOUNDPROOFING  
WHISPER CLIPS

1" ROXUL AFB INSULATION  
Weight 2.8 lbs/sf

NOTE:  
PROVIDE GREEN GLUE  
ACOUSTICAL SEALANT AT GWB  
& FLOOR AND GWB & CEILING

VERTICAL

EXTERIOR WALL w/  
QUIETROCK 530 on RESILIENT  
CHANNEL & ROXUL INSULATION  
D10 3"=1'-0"

# RESCOM

Architectural, Inc.

P.O. BOX 157 MONUMENT BEACH, MA 02553  
118 WATERHOUSE ROAD, BOURNE, MA 02532

Residential & Commercial  
Architecture

Phone (508) 759-9828

# HYATT PLACE

## PORTLAND - OLD PORT

443 Fore Street, Portland, Maine

JOB NO. 150115

DATE: 02-10-16  
REV. 03-17-16

SHEET: **D10**

