

GENERAL NOTE: GROUND FLOOR SLAB ELEVATION TO BE FLUSH WITH DOOR 103A THRESHOLD, WHICH IS SET AT 2'-3" BELOW CONCRETE STEM WALL.

THIS DRAWING IS THE PROPERTY OF CANAL 5 STUDIO AND IS NOT TO BE COPIED OR REPRODUCED IN PART OR WHOLE. 2014 © CANAL 5 STUDIO

Mark	Date	Addendum #1	Description
2	01/22/2015		

Project Status

**ISSUED FOR PERMIT**

DECEMBER 05, 2014

Drawing Title

**Floor Plans**

Scale: 1/4" = 1'-0"

Drawing Number

**A10.1**

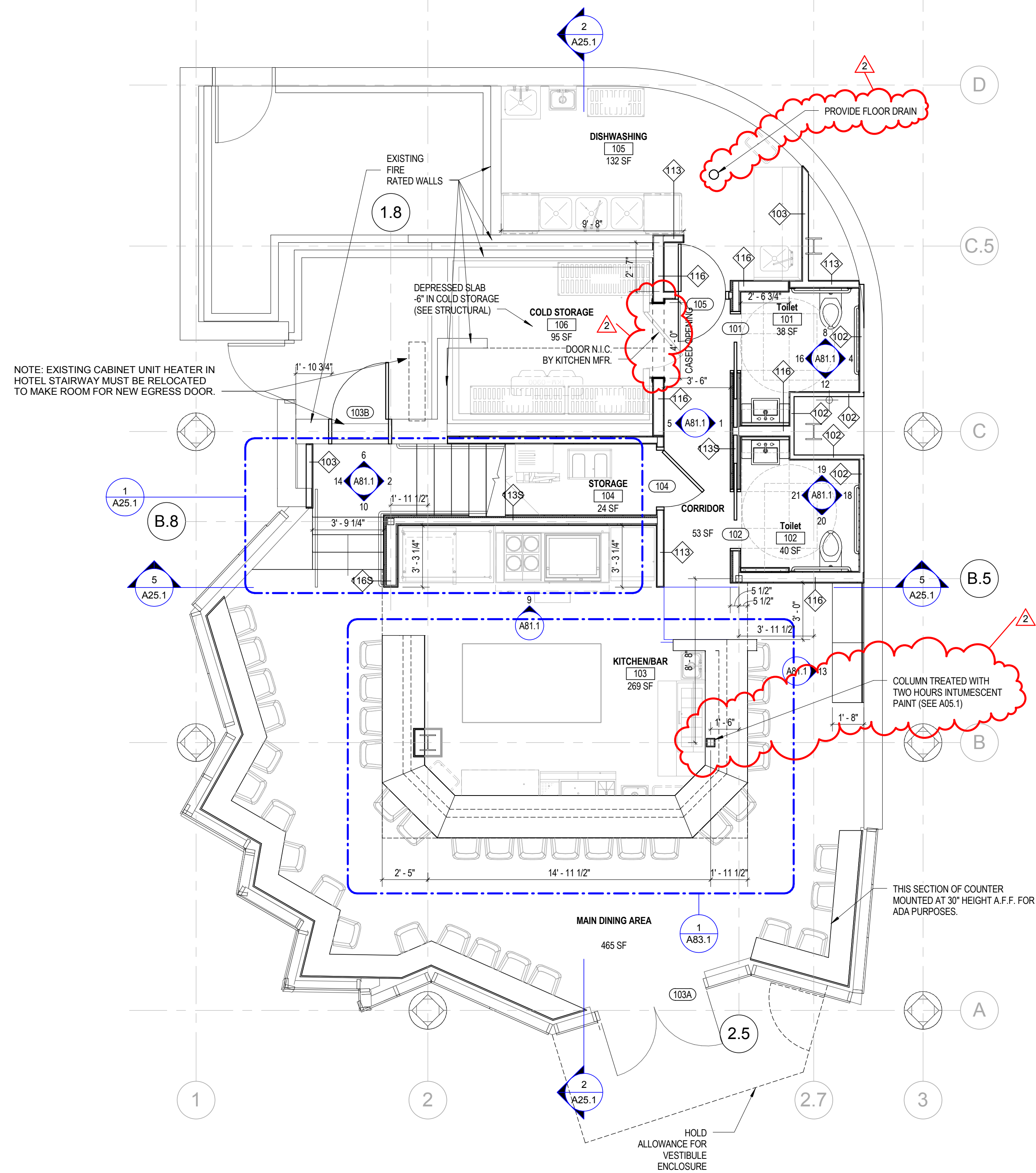

1 Ground Floor  
 1/4" = 1'-0"

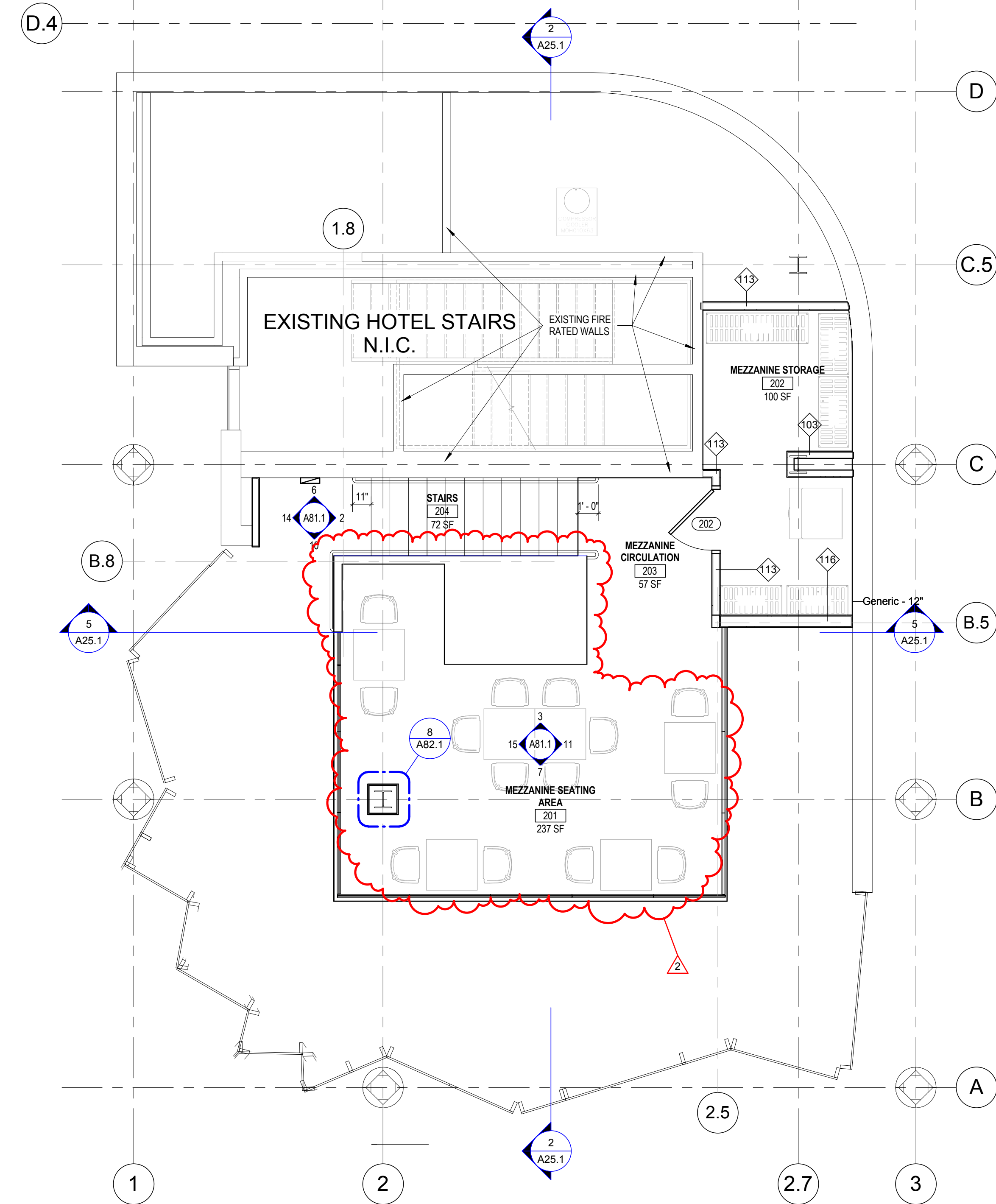

2 MEZZANINE  
 1/4" = 1'-0"

