

ADDITIONAL INFORMATION SHALL BE PROVIDED IN ADDENDUM

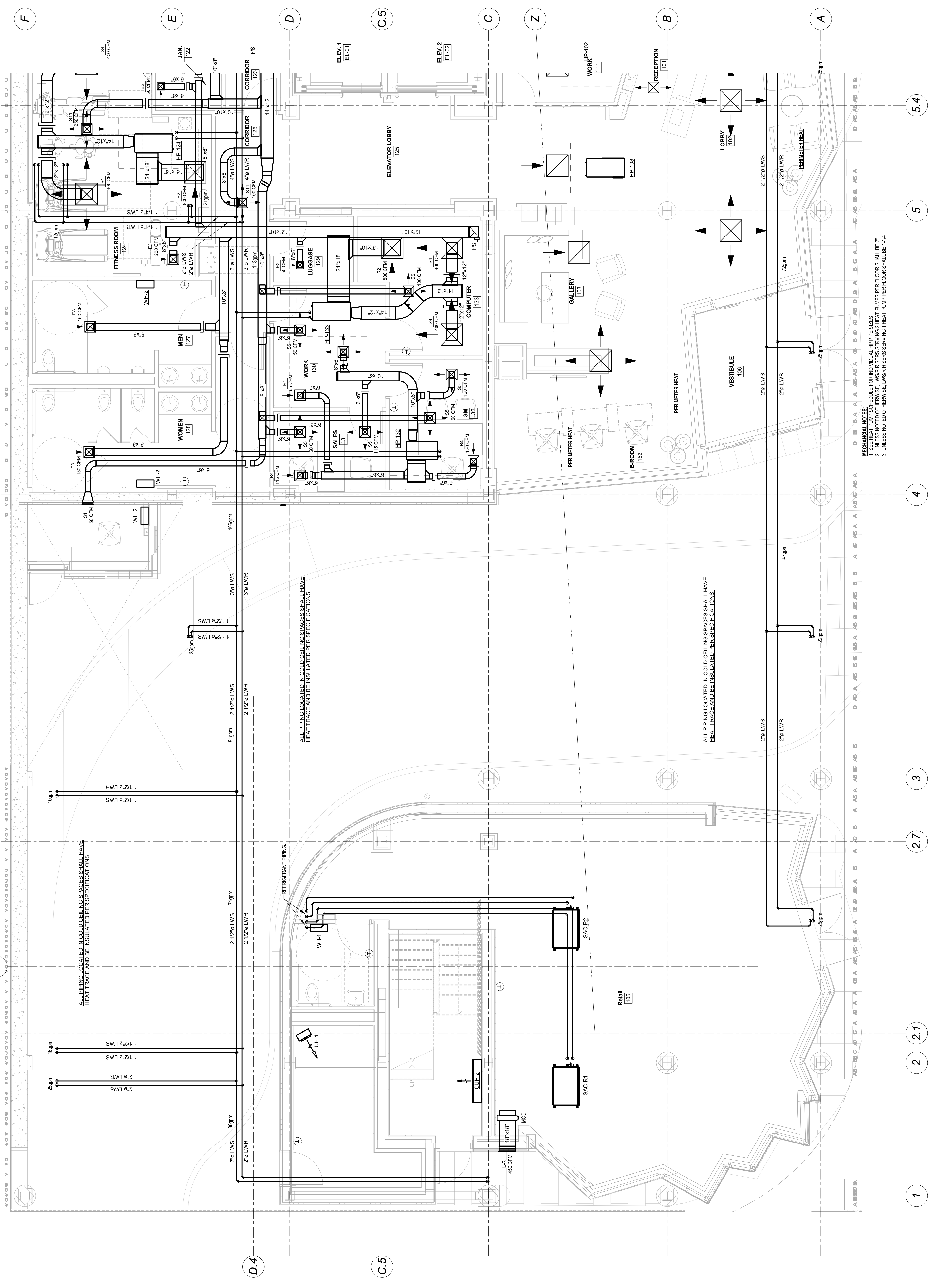

ALL PIPING LOCATED IN COLD CEILING SPACES SHALL HAVE HEAT TRACE AND BE INSULATED PER SPECIFICATIONS.

ALL PIPING LOCATED IN COLD CEILING SPACES SHALL HAVE HEAT TRACE AND BE INSULATED PER SPECIFICATIONS.

ALL PIPING LOCATED IN COLD CEILING SPACES SHALL HAVE HEAT TRACE AND BE INSULATED PER SPECIFICATIONS.

MECHANICAL NOTES:
1. SEE HEAT PUMP SCHEDULE FOR INDIVIDUAL HP PIPE SIZES.
2. UNLESS NOTED OTHERWISE, LWS/R RISERS SERVING 2 HEAT PUMPS PER FLOOR SHALL BE 2".
3. UNLESS NOTED OTHERWISE, LWS/R RISERS SERVING 1 HEAT PUMP PER FLOOR SHALL BE 1-1/4".

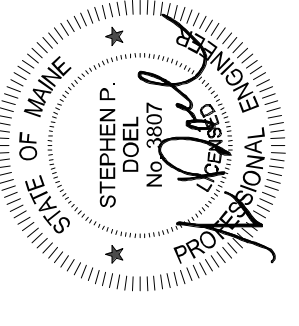

Mark	Date	Description

Project Status
ISSUED FOR CONSTRUCTION
03-01-2013

Drawing Title
**First Floor HVAC
Plan - Part B**

Scale: 1/4" = 1'-0"
Drawing Number
M10.1B

ADDITIONAL INFORMATION SHALL BE PROVIDED IN ADDENDUM

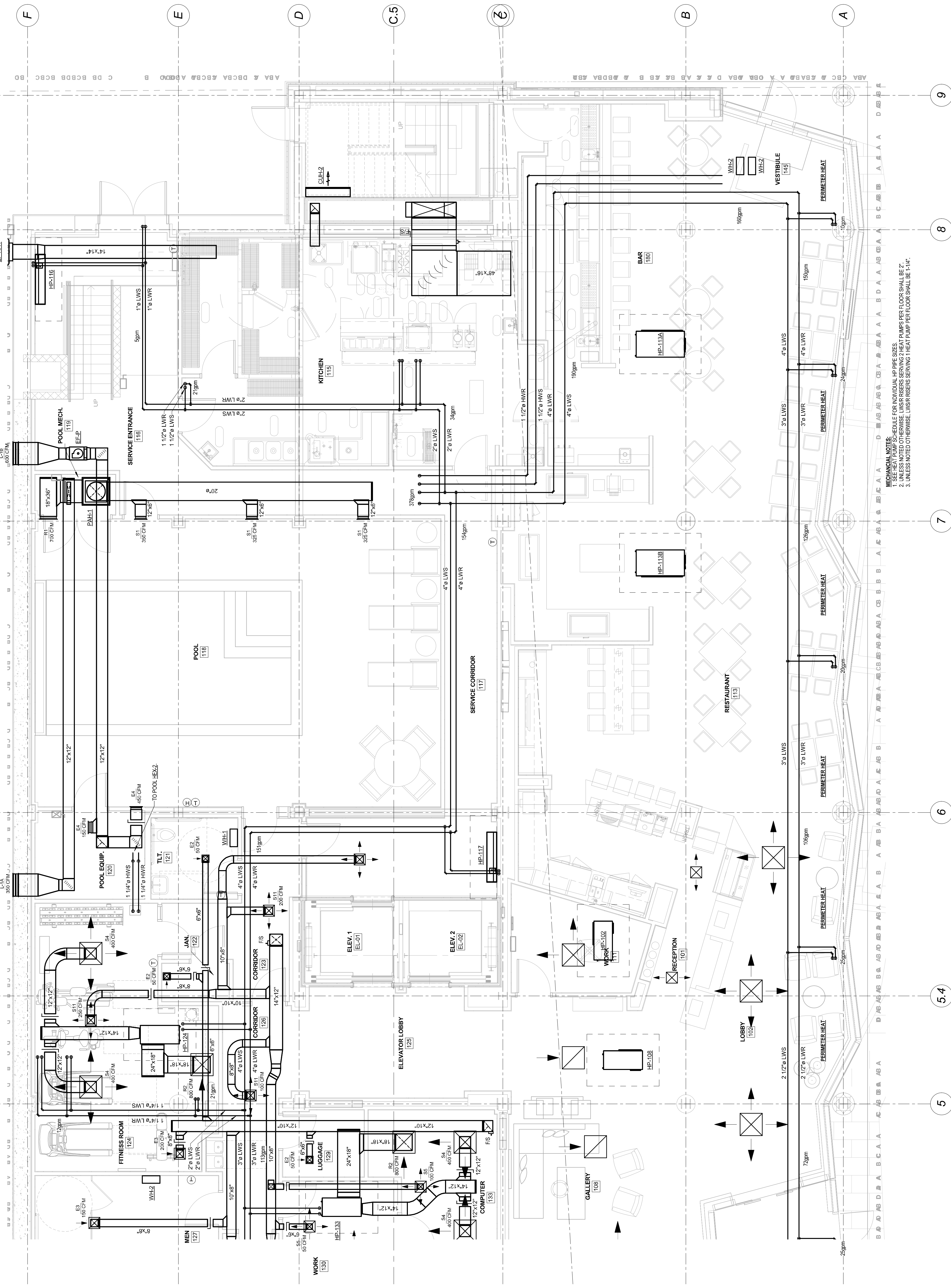

- MECHANICAL NOTES:**
1. SEE HEAT PUMP SCHEDULE FOR INDIVIDUAL HP PIPE SIZES.
 2. UNLESS NOTED OTHERWISE, LWS/R RISERS SERVING 2 HEAT PUMPS PER FLOOR SHALL BE 2".
 3. UNLESS NOTED OTHERWISE, LWS/R RISERS SERVING 1 HEAT PUMP PER FLOOR SHALL BE 1-1/4".

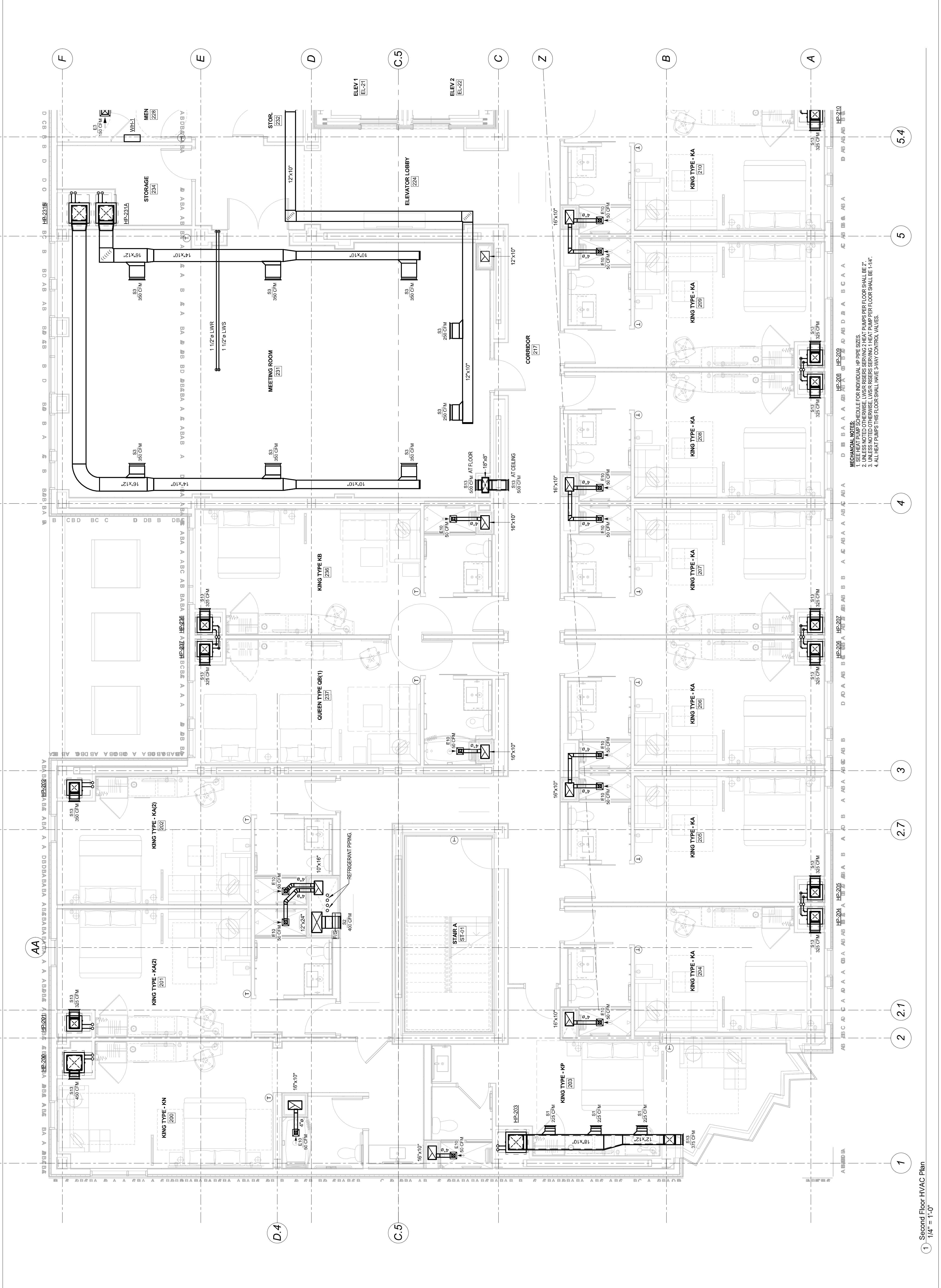

MECHANICAL NOTES:
1. SEE HEAT PUMP SCHEDULE FOR INDIVIDUAL HP PIPE SIZES.
2. UNLESS NOTED OTHERWISE, LWS/R RISERS SERVING 2 HEAT PUMPS PER FLOOR SHALL BE 2".
3. UNLESS NOTED OTHERWISE, LWS/R RISERS SERVING 1 HEAT PUMP PER FLOOR SHALL BE 1-1/4".
4. ALL HEAT PUMPS THIS FLOOR SHALL HAVE 3-WAY CONTROL VALVES.

1 Second Floor HVAC Plan
1/4" = 1'-0"

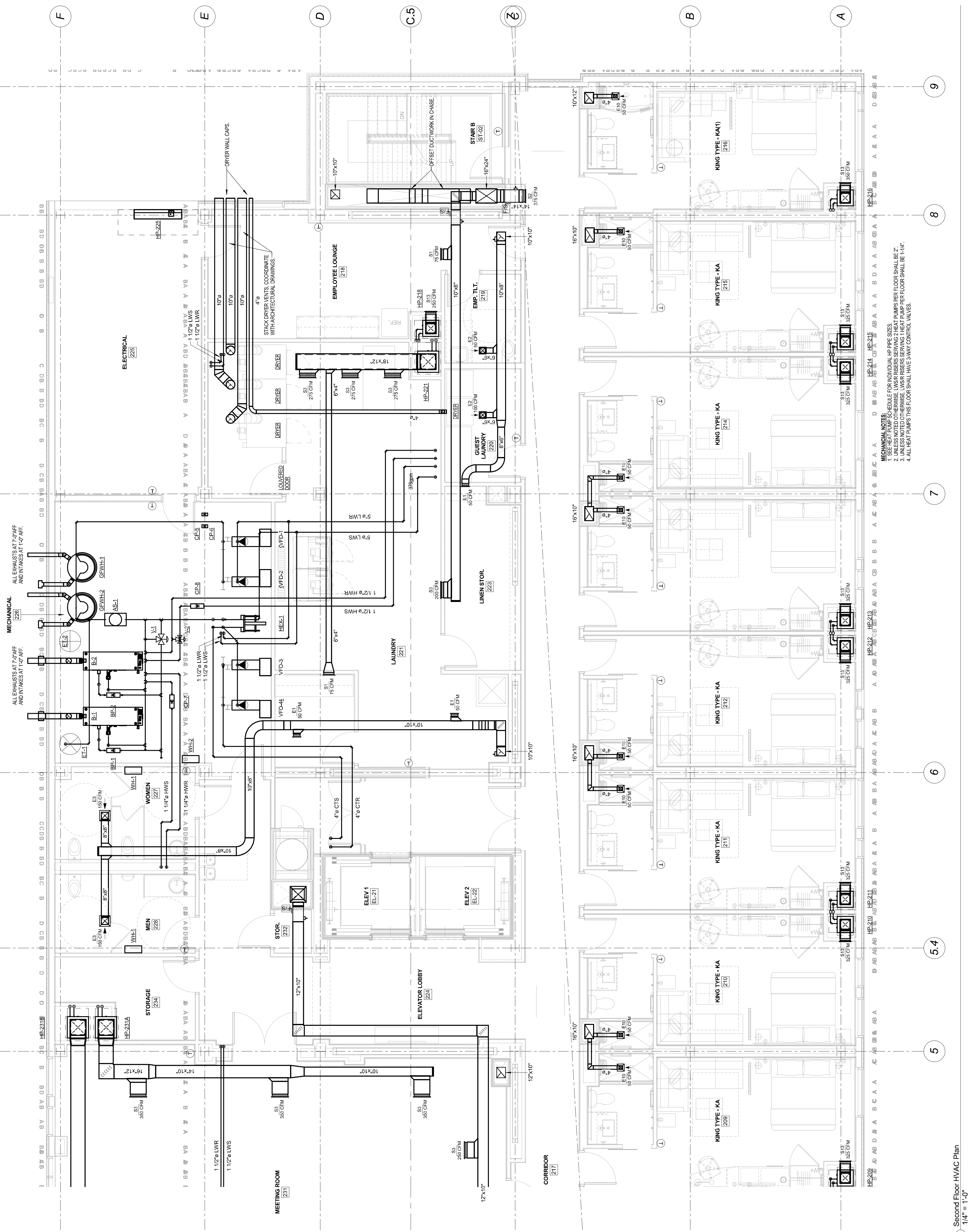
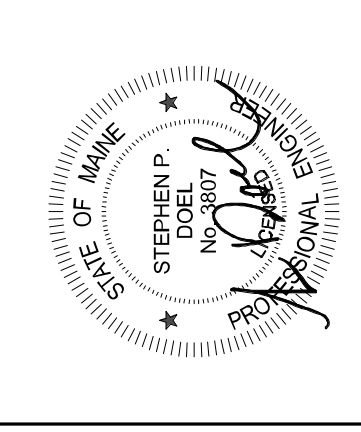

MECHANICAL NOTES:
1. SEE HEAT PUMP SCHEDULE FOR INDIVIDUAL HP PIPE SIZES.
2. UNLESS NOTED OTHERWISE, LWS/R RISERS SERVING 2 HEAT PUMPS PER FLOOR SHALL BE 2".
3. UNLESS NOTED OTHERWISE, LWS/R RISERS SERVING 1 HEAT PUMP PER FLOOR SHALL BE 1-1/4".
4. ALL HEAT PUMPS THIS FLOOR SHALL HAVE SAWY CONTROL VALVES.

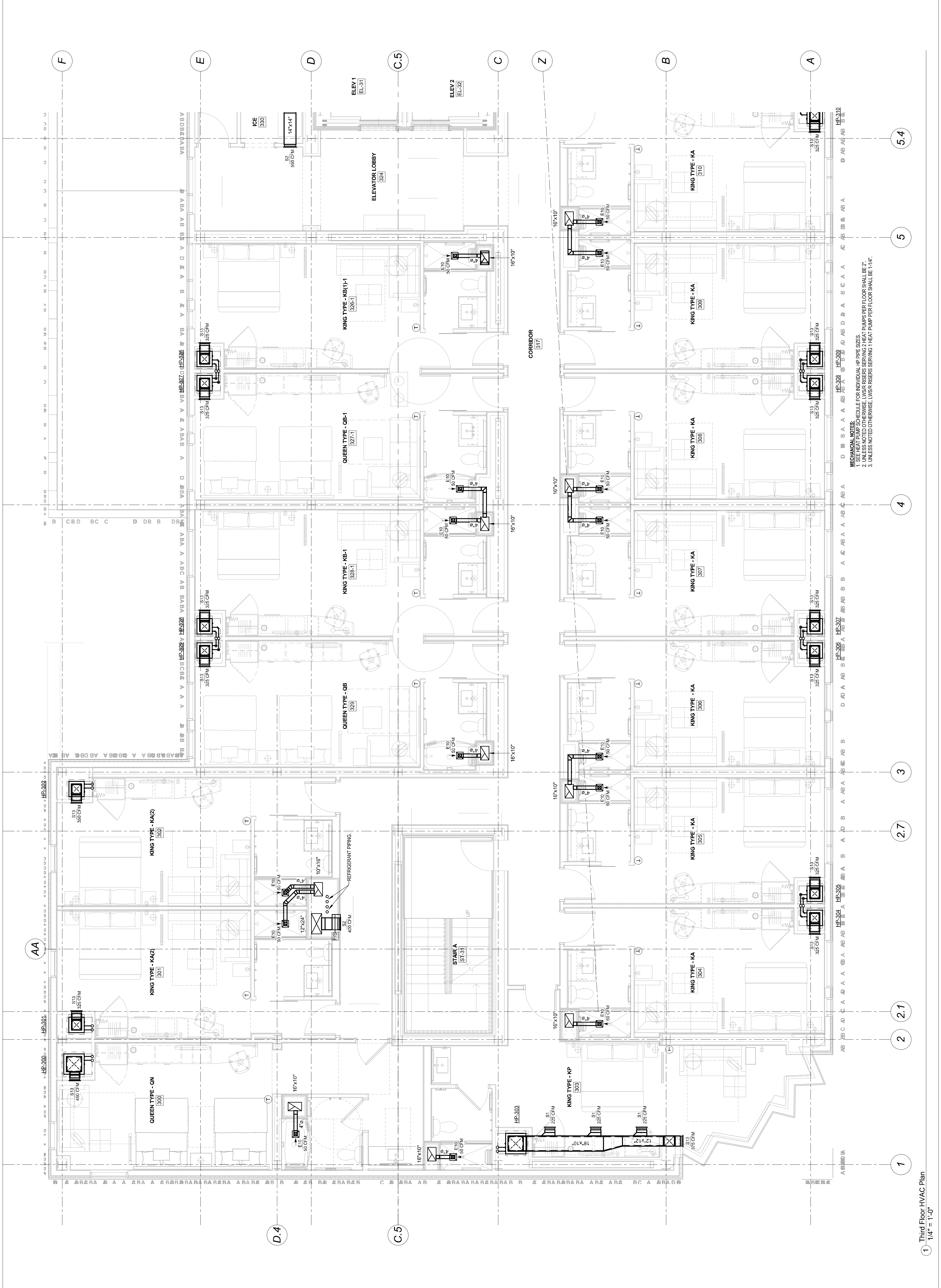

MECHANICAL NOTES:
1. SEE HEAT PUMP SCHEDULE FOR INDIVIDUAL HP PIPE SIZES.
2. UNLESS NOTED OTHERWISE, LVISR RISERS SERVING 2 HEAT PUMPS PER FLOOR SHALL BE 2".
3. UNLESS NOTED OTHERWISE, LVISR RISERS SERVING 1 HEAT PUMP PER FLOOR SHALL BE 1-1/4".

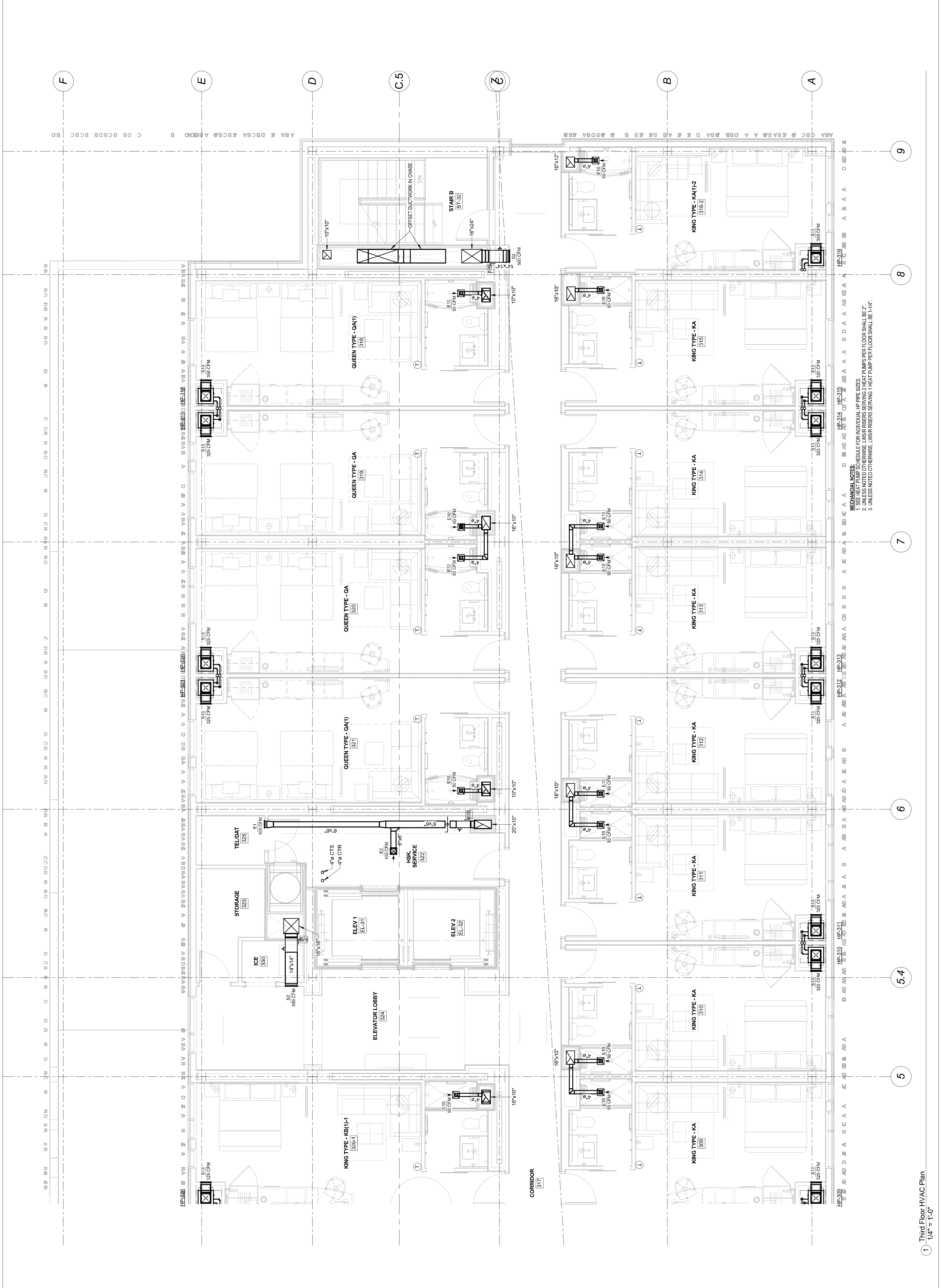

MECHANICAL NOTES:
1. SEE HEAT PUMP SCHEDULE FOR INDIVIDUAL HP PIPE SIZES.
2. UNLESS NOTED OTHERWISE, LVSR RISERS SERVING 2 HEAT PUMPS PER FLOOR SHALL BE 2".
3. UNLESS NOTED OTHERWISE, LVSR RISERS SERVING 1 HEAT PUMP PER FLOOR SHALL BE 1-1/4".

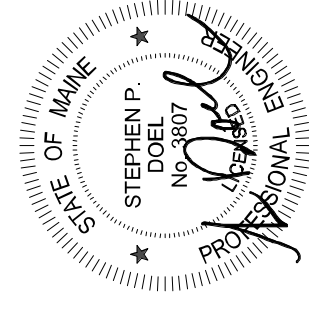

Mark	Date	Description

**ISSUED FOR
CONSTRUCTION**
03-01-2013

Drawing Title
**Fourth Floor HVAC
Plan-Part A**

Scale: 1/4" = 1'-0"

Drawing Number

M10.4A

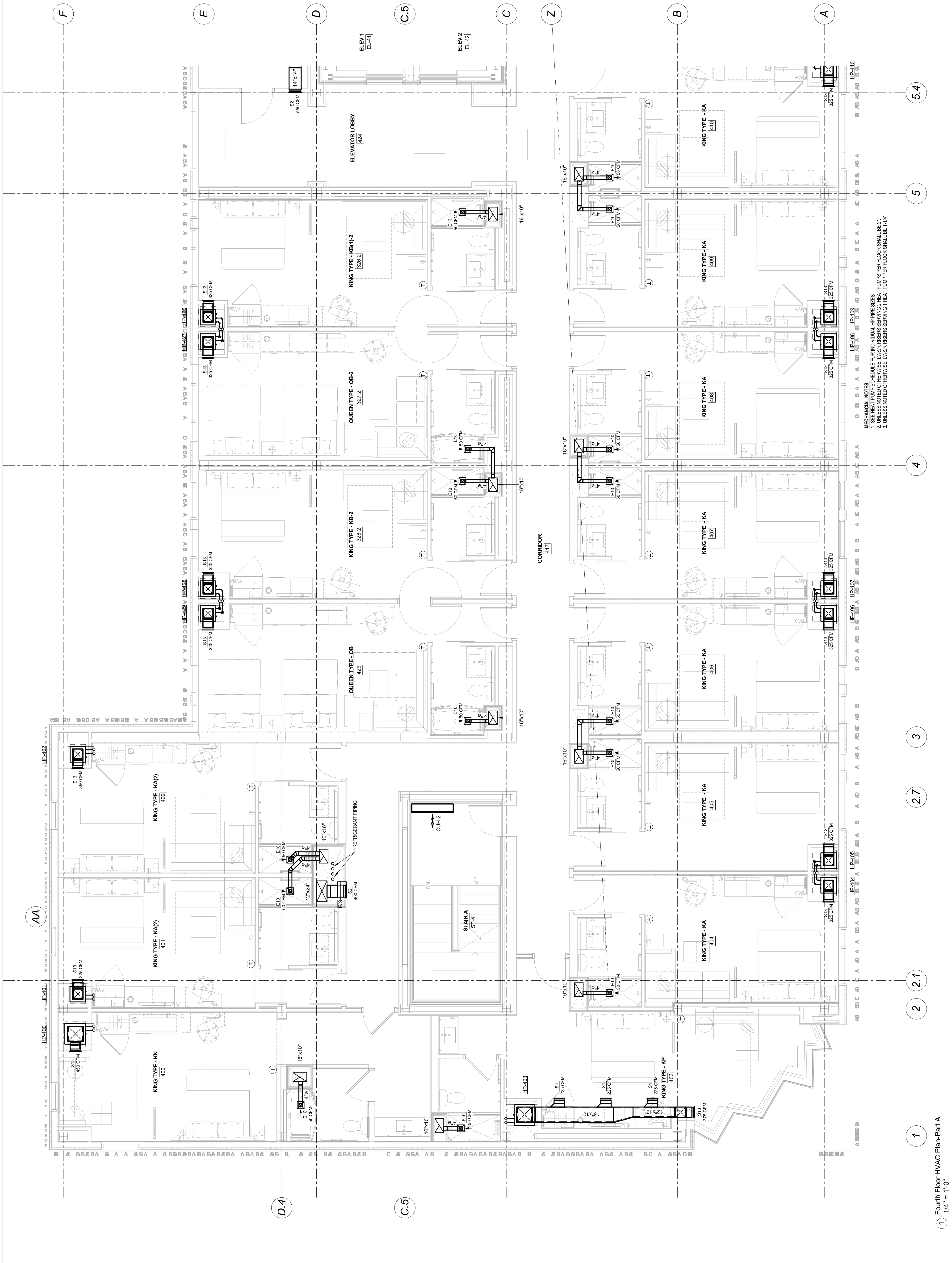

MECHANICAL NOTES:
1. SEE HEAT PUMP SCHEDULE FOR INDIVIDUAL HP PIPE SIZES.
2. UNLESS NOTED OTHERWISE, LVISR RISERS SERVING 2 HEAT PUMPS PER FLOOR SHALL BE 2".
3. UNLESS NOTED OTHERWISE, LVISR RISERS SERVING 1 HEAT PUMP PER FLOOR SHALL BE 1-1/4".

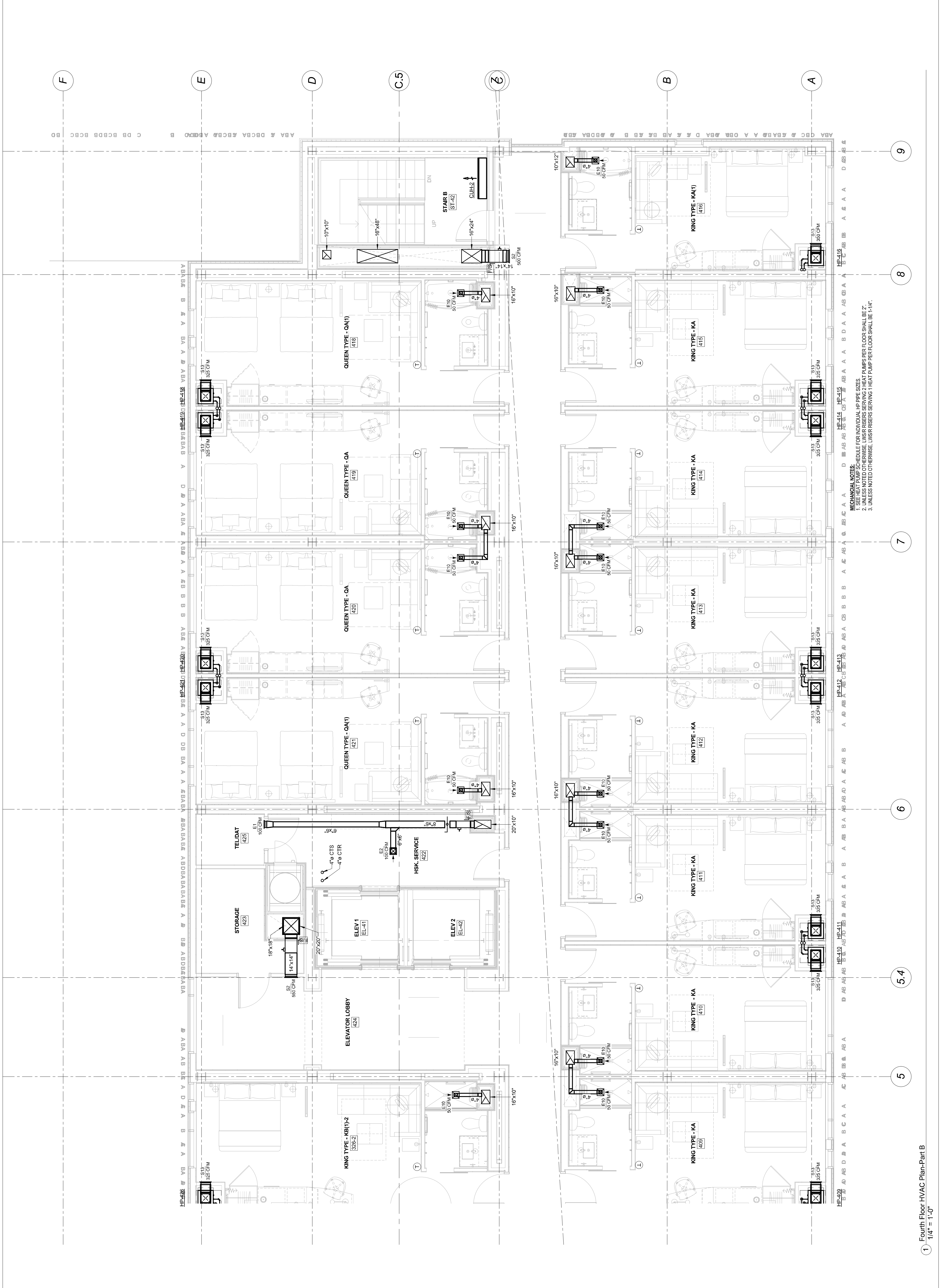

MECHANICAL NOTES:
1. SEE HEAT PUMP SCHEDULE FOR INDIVIDUAL HP PIPE SIZES.
2. UNLESS NOTED OTHERWISE, LVSR RISERS SERVING 2 HEAT PUMPS PER FLOOR SHALL BE 2".
3. UNLESS NOTED OTHERWISE, LVSR RISERS SERVING 1 HEAT PUMP PER FLOOR SHALL BE 1-1/4".

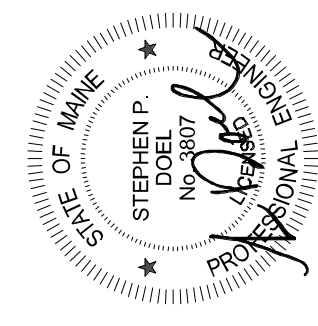
CANAL STUDIO Architecture / Planning / Interior Design	207 553 2115 One Canal Plaza, Suite 888 Portland, Maine 04101 ***** canalstudio.com	HYATT PLACE PORTLAND - OLD PORT	433 FORE STREET, PORTLAND, ME CSS Project No. 12013	 BENNETT ENGINEERING MECHANICAL • ELECTRICAL (207) 865-9475	 STATE OF MAINE STEPHEN P. BENNETT LICENSE NO. 10077 PROFESSIONAL ENGINEER MECHANICAL	<table border="1" style="width:100%; border-collapse: collapse;"> <thead> <tr> <th style="width:5%;">Mark</th> <th style="width:5%;">Date</th> <th style="width:90%;">Description</th> </tr> </thead> <tbody> <tr> <td> </td> <td> </td> <td> </td> </tr> </tbody> </table>	Mark	Date	Description				ISSUED FOR CONSTRUCTION 08-01-2013	Drawing Title Fifth Floor HVAC Plan-Part A	Scale: 1/4" = 1'-0" Drawing Number M10.5A
Mark	Date	Description													

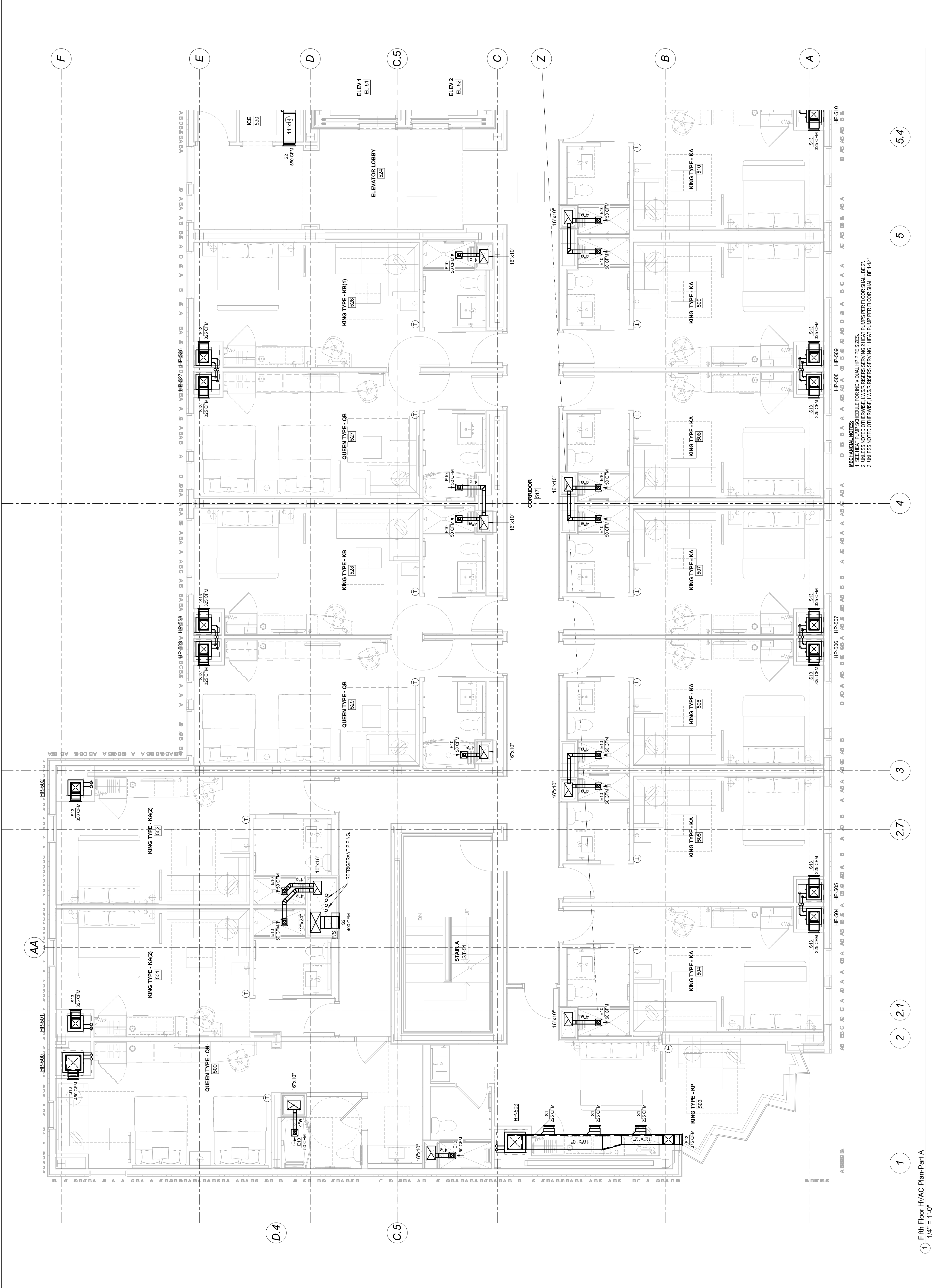

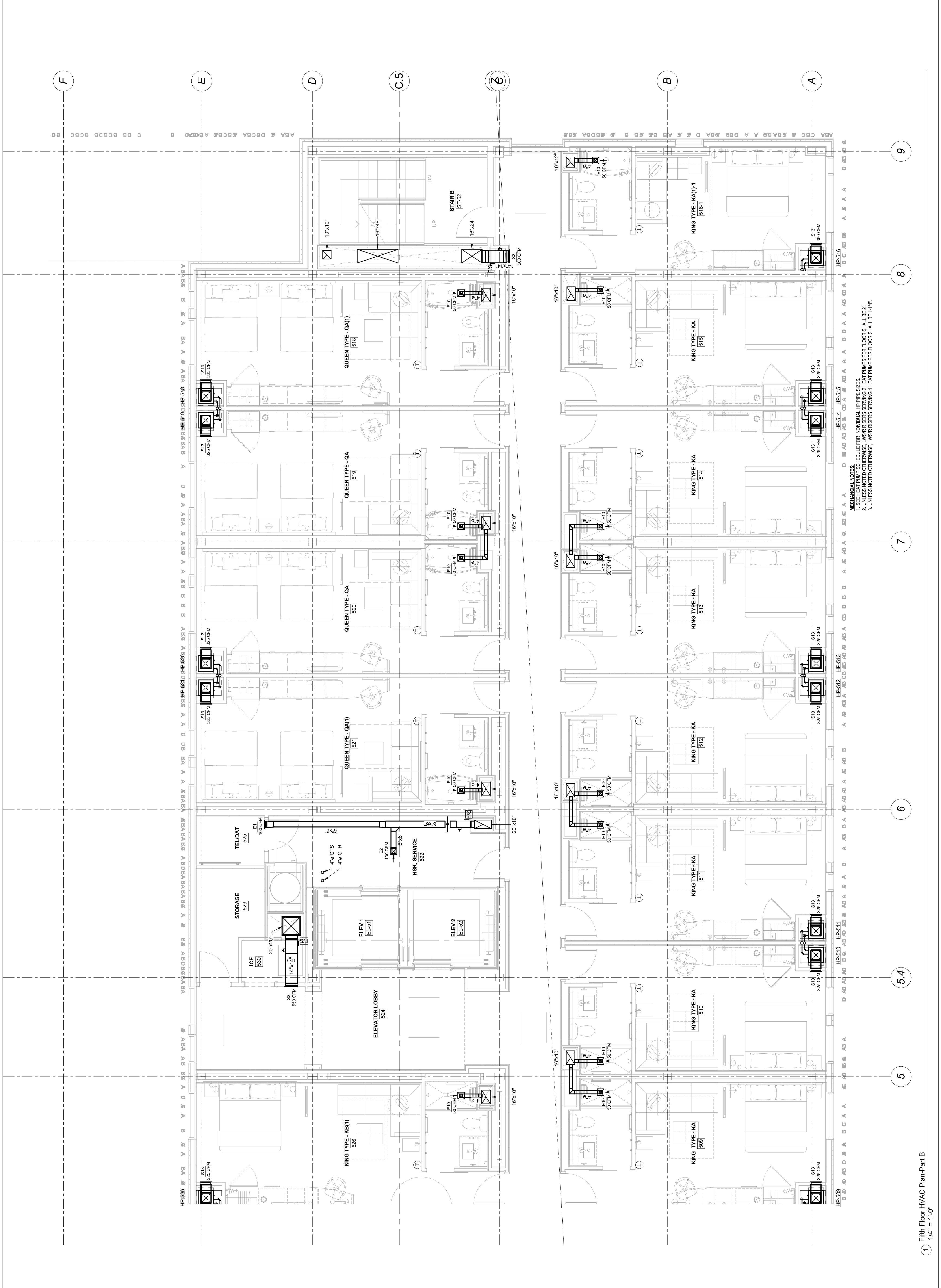

MECHANICAL NOTES:
1. SEE HEAT PUMP SCHEDULE FOR INDIVIDUAL HP PIPE SIZES.
2. UNLESS NOTED OTHERWISE, LVSR RISERS SERVING 2 HEAT PUMPS PER FLOOR SHALL BE 2".
3. UNLESS NOTED OTHERWISE, LVSR RISERS SERVING 1 HEAT PUMP PER FLOOR SHALL BE 1-1/4".

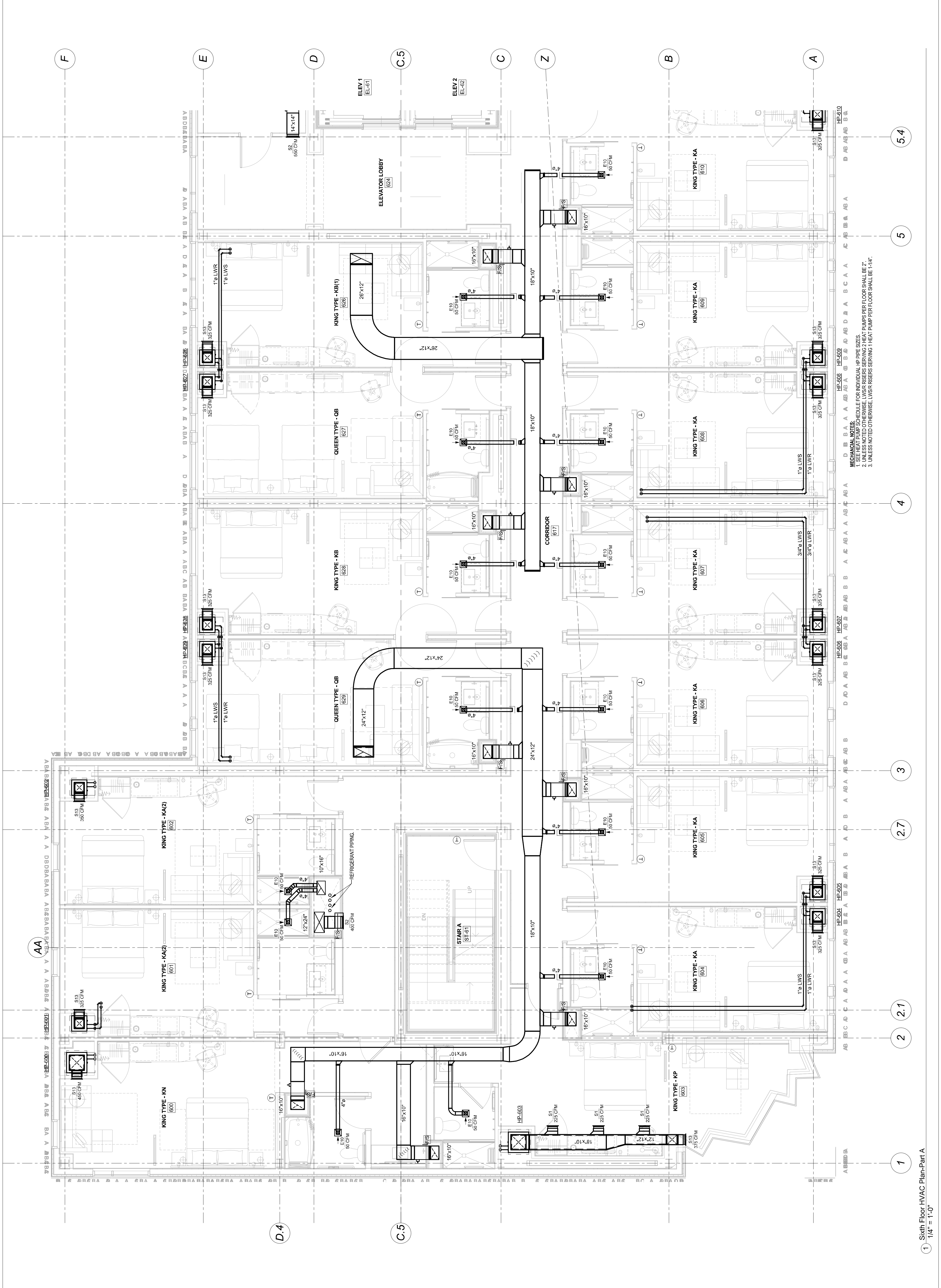

MECHANICAL NOTES:
1. SEE HEAT PUMP SCHEDULE FOR INDIVIDUAL HP PIPE SIZES.
2. UNLESS NOTED OTHERWISE, LWS/R RISERS SERVING 2 HEAT PUMPS PER FLOOR SHALL BE 2".
3. UNLESS NOTED OTHERWISE, LWS/R RISERS SERVING 1 HEAT PUMP PER FLOOR SHALL BE 1-1/4".

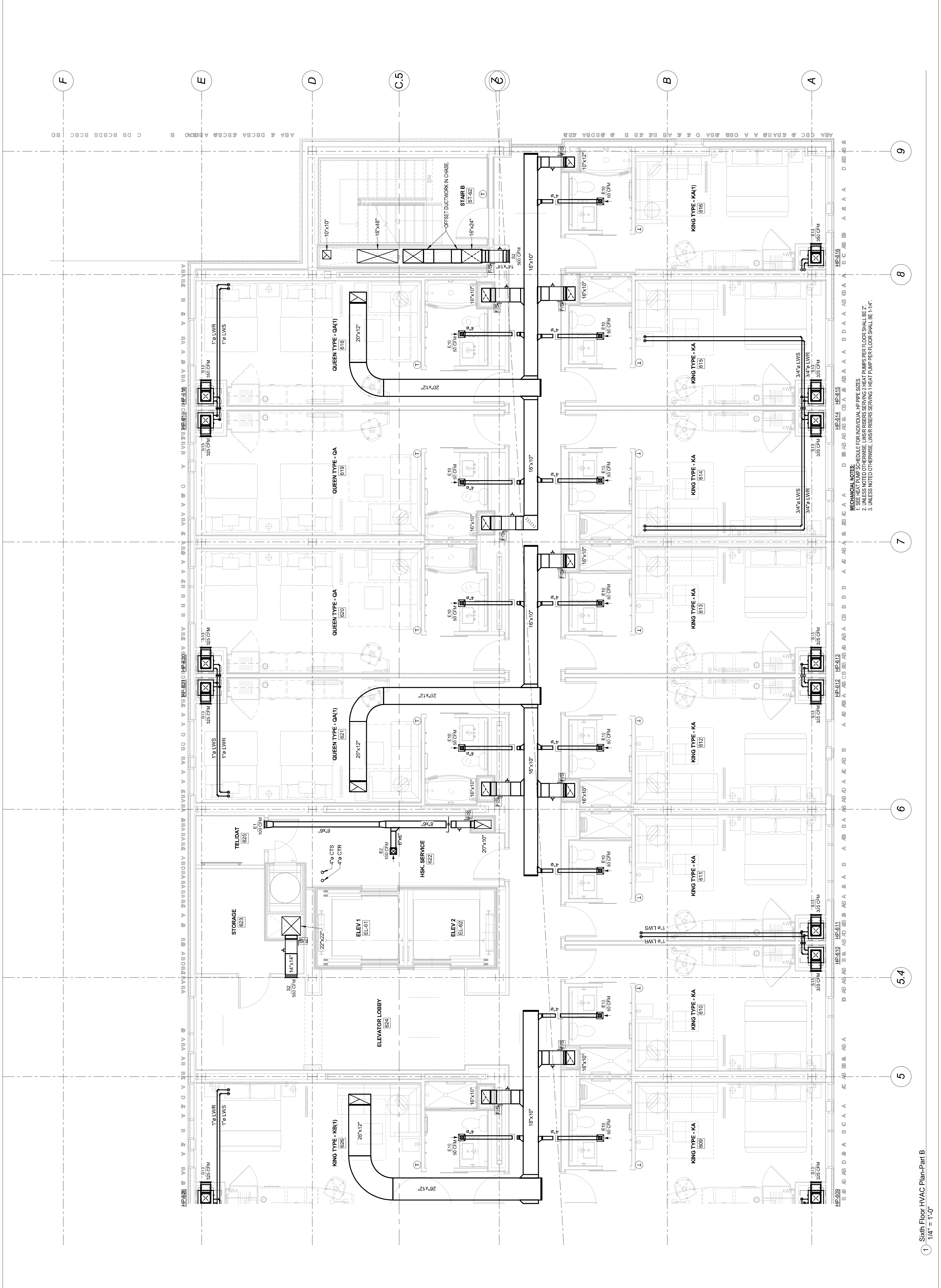

MECHANICAL NOTES:
1. SEE HEAT PUMP SCHEDULE FOR INDIVIDUAL HP PIPE SIZES.
2. UNLESS NOTED OTHERWISE, LWS/R RISERS SERVING 2 HEAT PUMPS PER FLOOR SHALL BE 2".
3. UNLESS NOTED OTHERWISE, LWS/R RISERS SERVING 1 HEAT PUMP PER FLOOR SHALL BE 1-1/4".

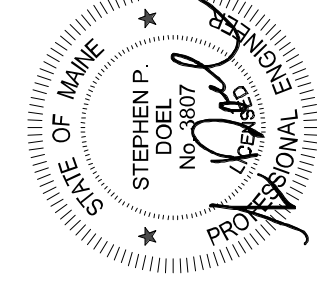

Mark	Date	Description

**ISSUED FOR
CONSTRUCTION**
08-01-2013

Drawing Title

**Seventh Floor
HVAC Plan-Part A**

Scale: 1/4" = 1'-0"

Drawing Number

M10.7A

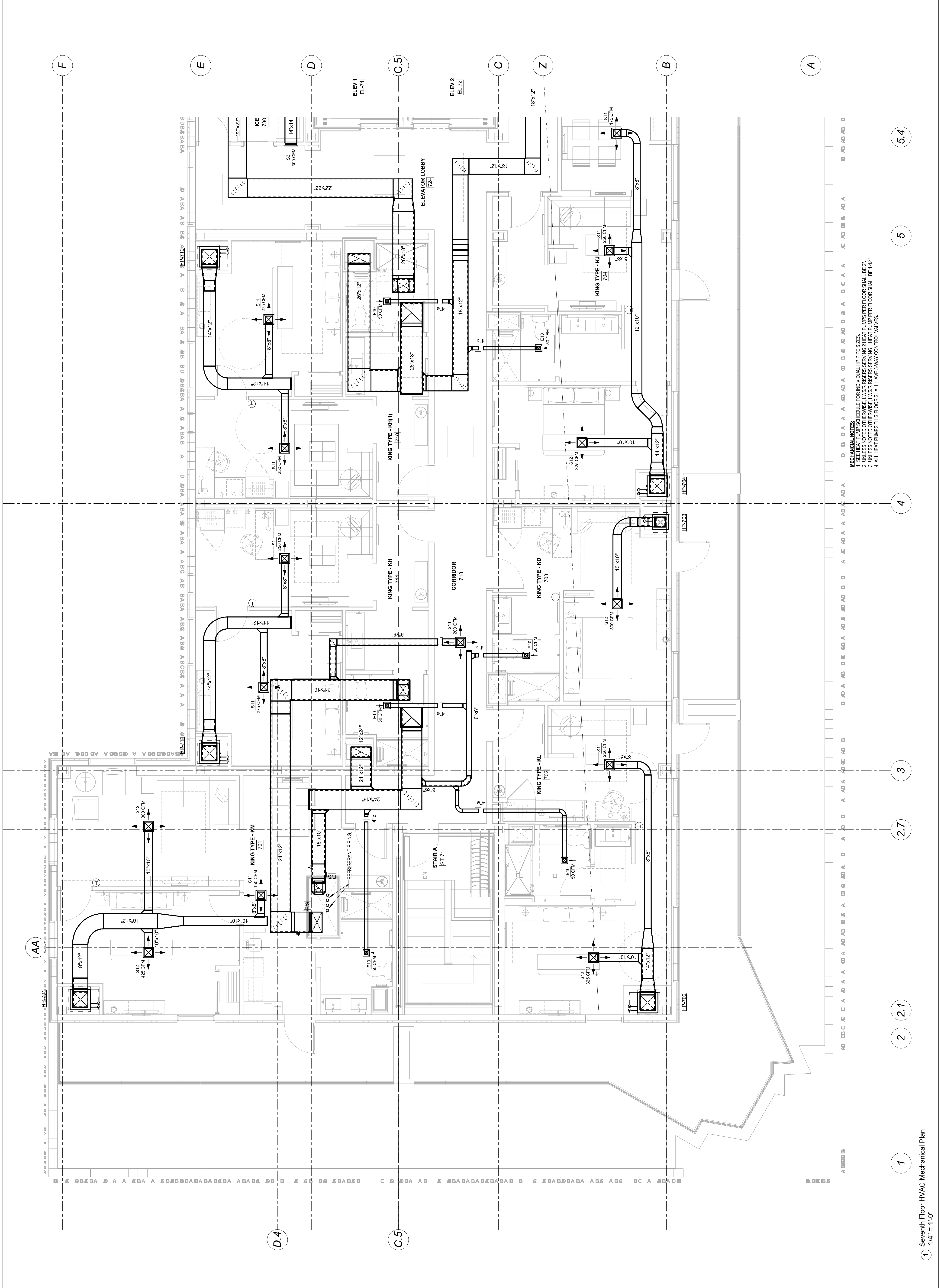

MECHANICAL NOTES:
1. SEE HEAT PUMP SCHEDULE FOR INDIVIDUAL HP PIPE SIZES.
2. UNLESS NOTED OTHERWISE, LWHR RISERS SERVING 2 HEAT PUMPS PER FLOOR SHALL BE 2".
3. UNLESS NOTED OTHERWISE, LWHR RISERS SERVING 1 HEAT PUMP PER FLOOR SHALL BE 1-1/4".
4. ALL HEAT PUMPS THIS FLOOR SHALL HAVE 3-WAY CONTROL VALVES.

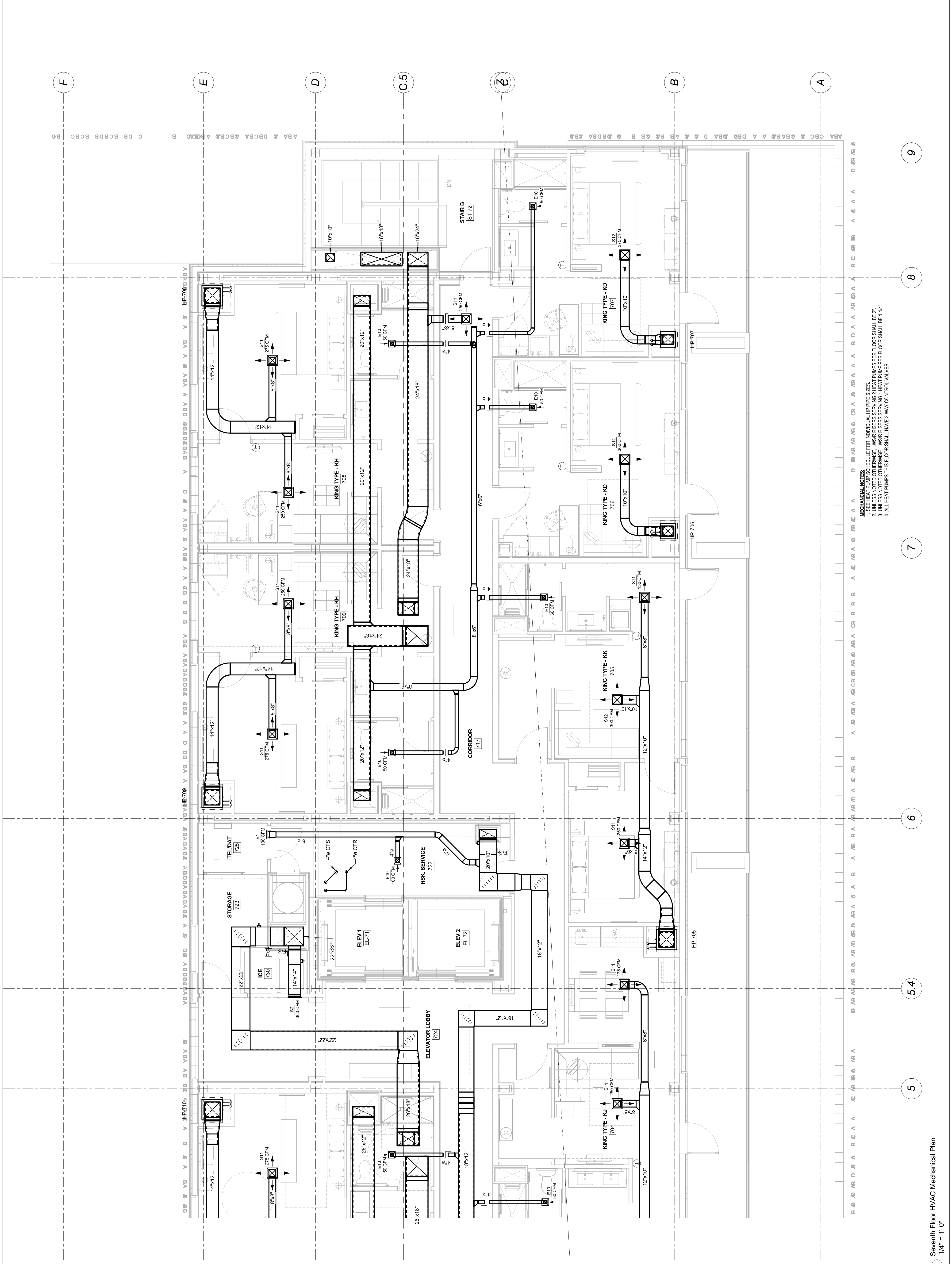
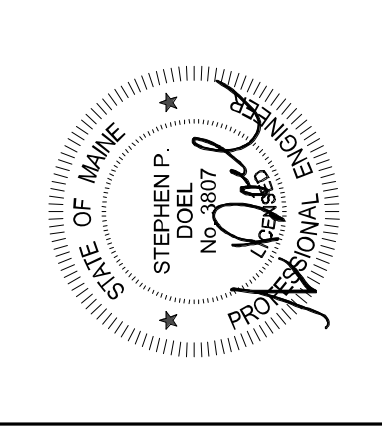

MECHANICAL NOTES:
1. SEE HEAT PUMP SCHEDULE FOR INDIVIDUAL HP PIPE SIZES.
2. UNLESS NOTED OTHERWISE, LWSR RISERS SERVING 2 HEAT PUMPS PER FLOOR SHALL BE 2".
3. UNLESS NOTED OTHERWISE, LWSR RISERS SERVING 1 HEAT PUMP PER FLOOR SHALL BE 1-1/4".
4. ALL HEAT PUMPS THIS FLOOR SHALL HAVE SAWY CONTROL VALVES.

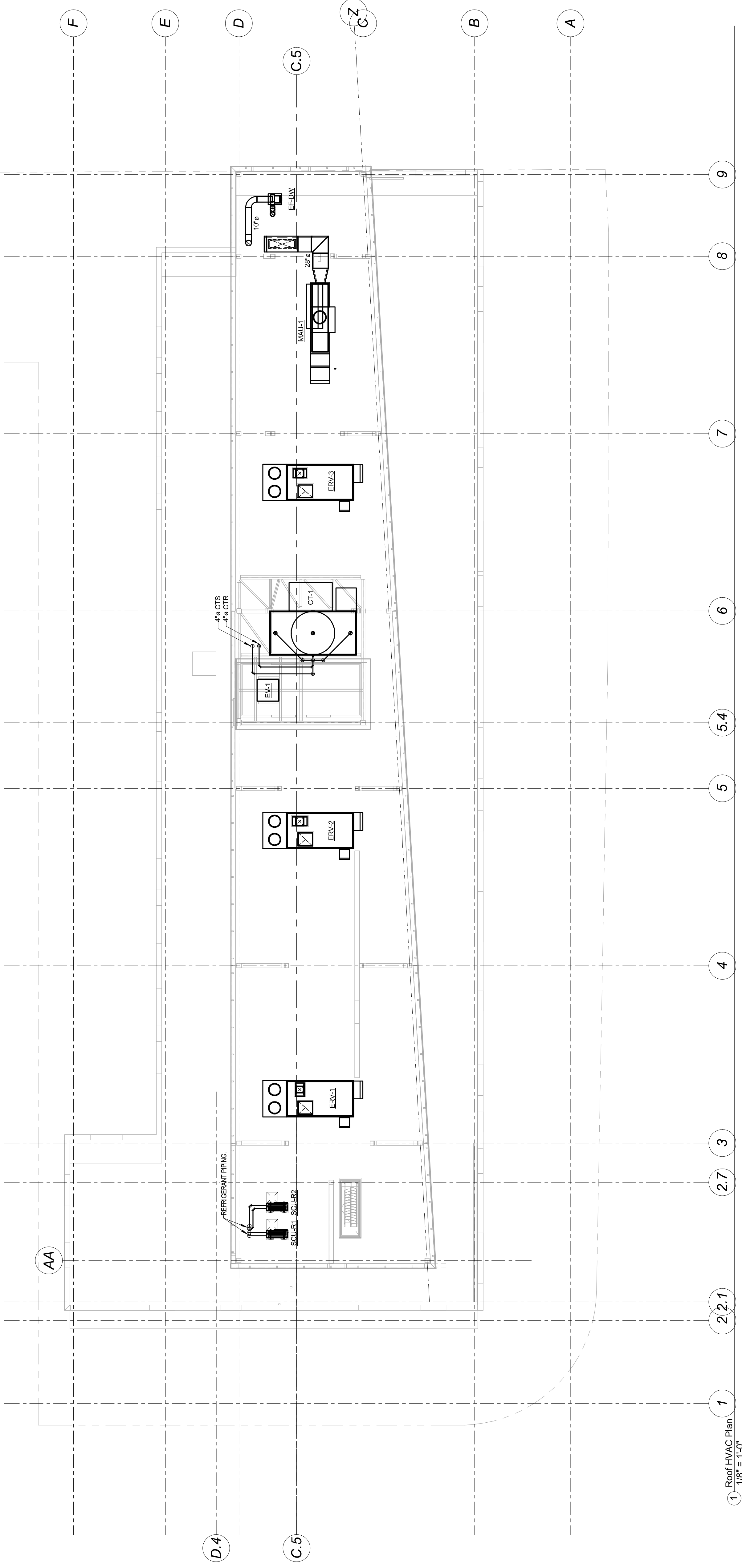

1 Roof HVAC Plan
 1/8" = 1'-0"