

Mark	Date	Description

Project Status

**ISSUED FOR
CONSTRUCTION**

03-01-2013

Drawing Title

**Sixth Floor
Plumbing-Part A**

Scale: 1/4" = 1'-0"

Drawing Number

M20.6A

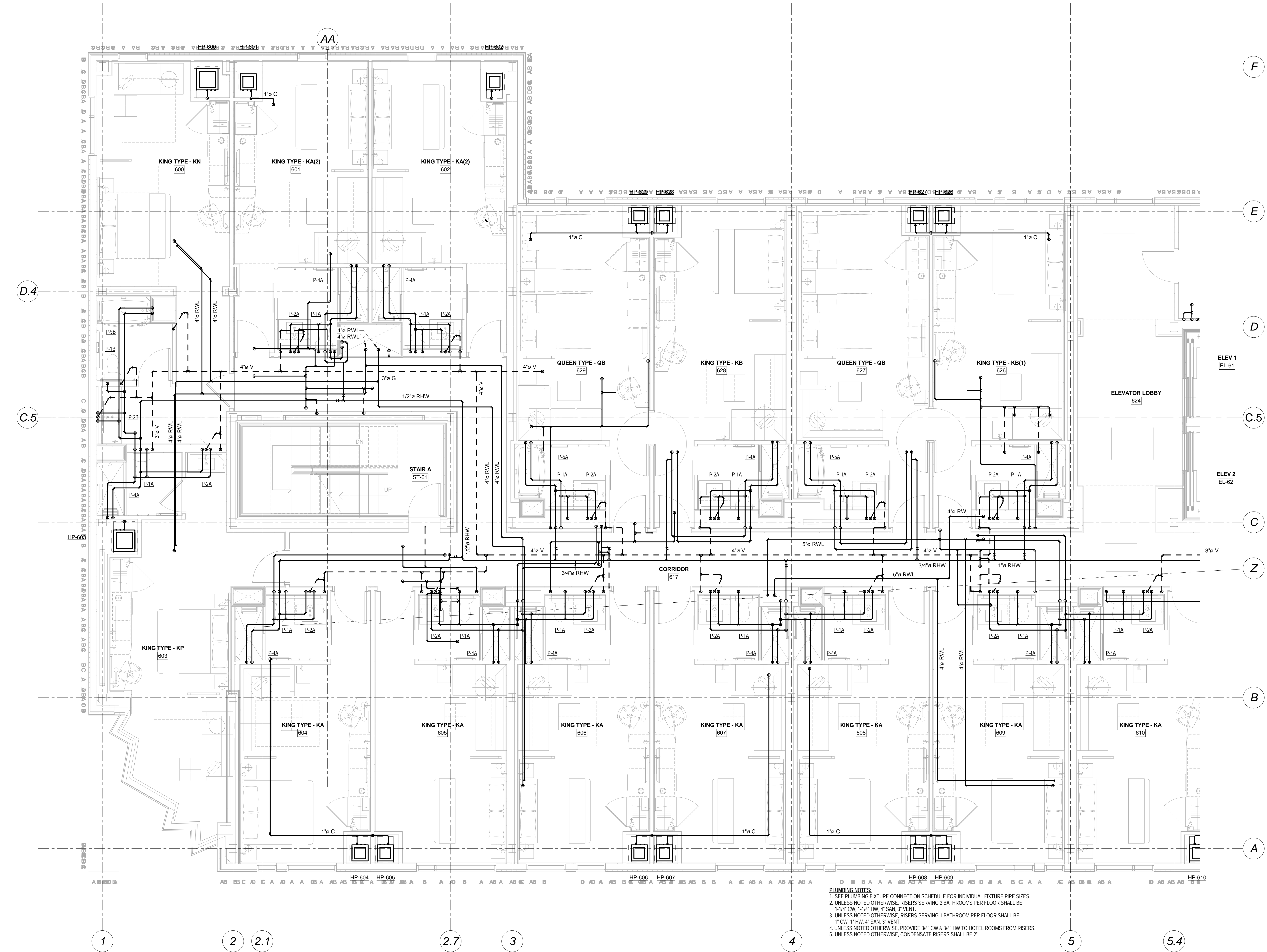

- PLUMBING NOTES:**
1. SEE PLUMBING FIXTURE CONNECTION SCHEDULE FOR INDIVIDUAL FIXTURE PIPE SIZES.
 2. UNLESS NOTED OTHERWISE, RISERS SERVING 2 BATHROOMS PER FLOOR SHALL BE 1-1/4" CW, 1-1/4" HW, 4" SAN, 3" VENT.
 3. UNLESS NOTED OTHERWISE, RISERS SERVING 1 BATHROOM PER FLOOR SHALL BE 1" CW, 1" HW, 4" SAN, 3" VENT.
 4. UNLESS NOTED OTHERWISE, PROVIDE 3/4" CW & 3/4" HW TO HOTEL ROOMS FROM RISERS.
 5. UNLESS NOTED OTHERWISE, CONDENSATE RISERS SHALL BE 2".

① Sixth Floor Plumbing Plan-Part A
1/4" = 1'-0"