

ADDITIONAL INFORMATION SHALL BE PROVIDED IN ADDENDUM

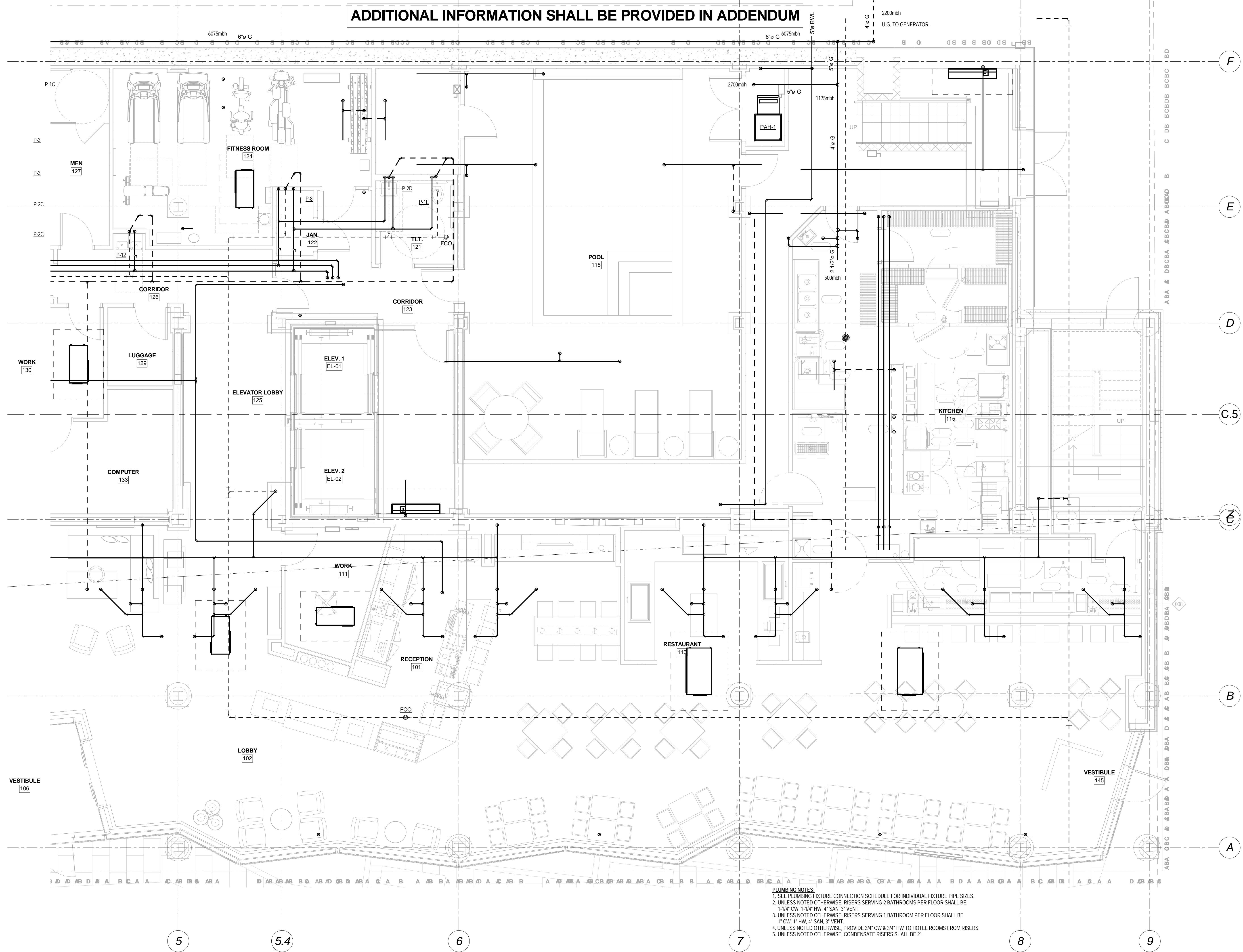

- PLUMBING NOTES:**
1. SEE PLUMBING FIXTURE CONNECTION SCHEDULE FOR INDIVIDUAL FIXTURE PIPE SIZES.
 2. UNLESS NOTED OTHERWISE, RISERS SERVING 2 BATHROOMS PER FLOOR SHALL BE 1-1/4" CW, 1-1/4" HW, 4" SAN, 3" VENT.
 3. UNLESS NOTED OTHERWISE, RISERS SERVING 1 BATHROOM PER FLOOR SHALL BE 1" CW, 1" HW, 4" SAN, 3" VENT.
 4. UNLESS NOTED OTHERWISE, PROVIDE 3/4" CW & 3/4" HW TO HOTEL ROOMS FROM RISERS.
 5. UNLESS NOTED OTHERWISE, CONDENSATE RISERS SHALL BE 2".

CANAL STUDIO
 Architecture / Planning / Interior Design
 207 553 2115
 One Canal Plaza, Suite 888
 Portland, Maine 04101
 canalstudio.com

Project Title
**HYATT PLACE
 PORTLAND - OLD
 PORT**
 433 FORE STREET, PORTLAND, ME
 CSS Project No. 12013

**BENNETT
 ENGINEERING**
 MECHANICAL • ELECTRICAL
 (207) 865-9475

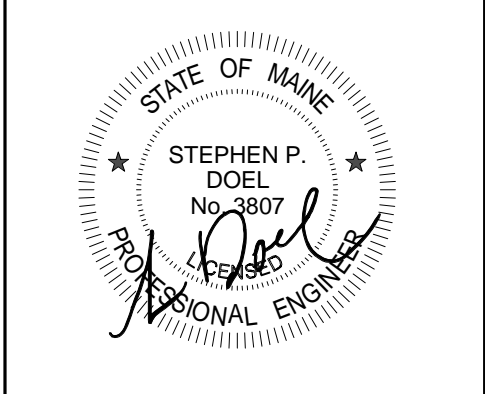

Mark Date Description
 Project Status
**ISSUED FOR
 CONSTRUCTION**
 03-01-2013

Drawing Title
**First Floor
 Plumbing-Part B**

Scale: 1/4" = 1'-0"

Drawing Number
M20.1B

1 First Floor Plumbing Plan-Part B
 1/4" = 1'-0"