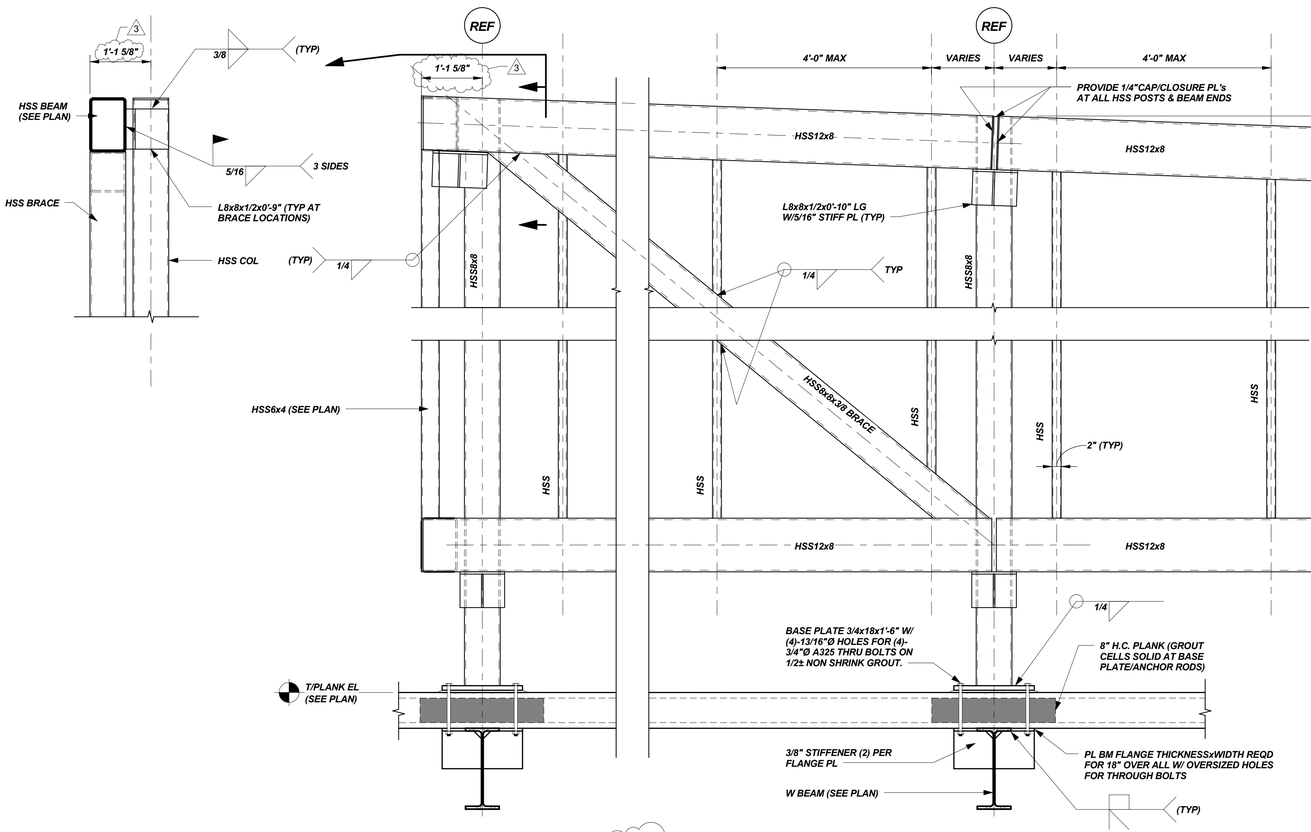

SECTION 1
3/4"=1'-0" — S1.6, S1.7

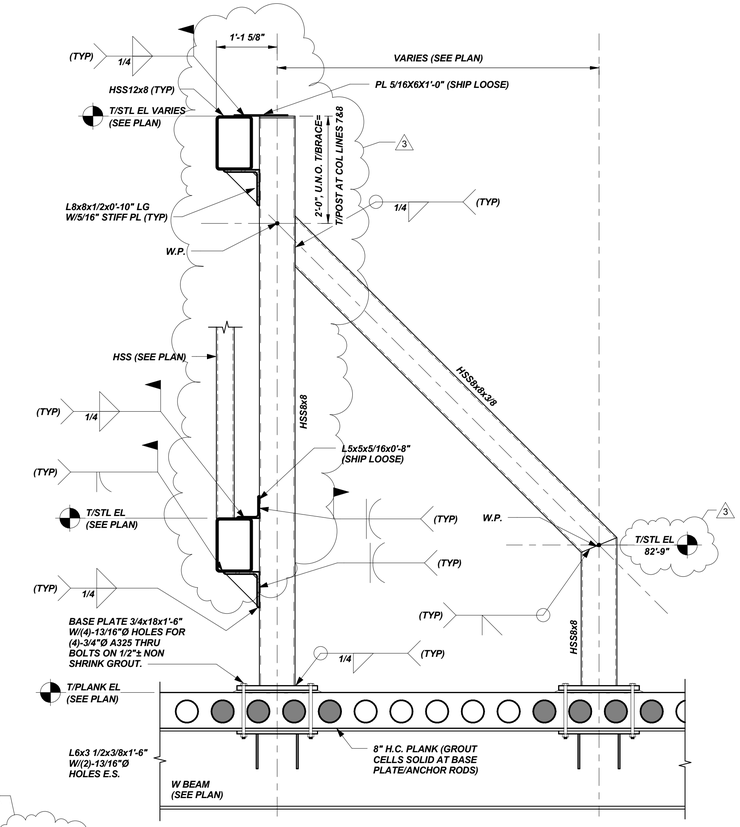

SECTION 2
3/4"=1'-0" — S1.6, S1.7

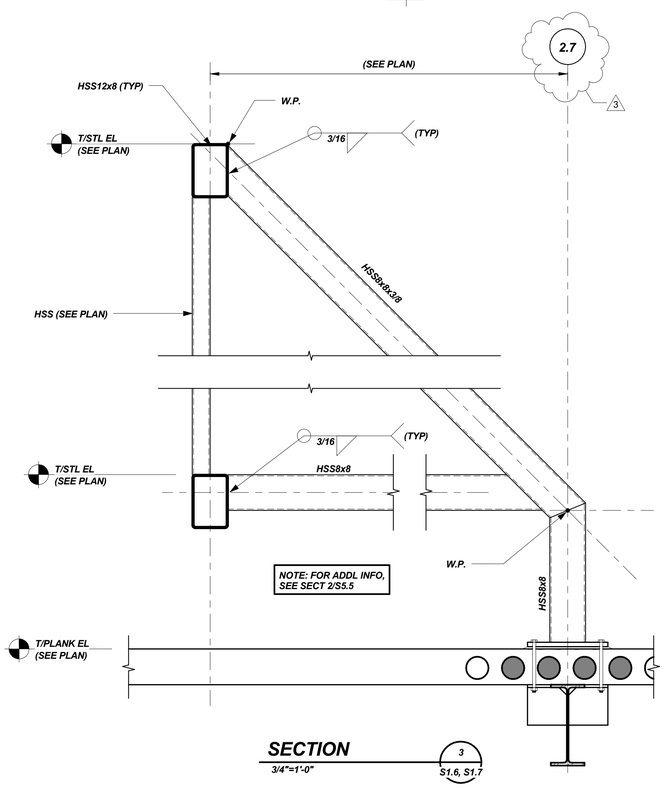

SECTION 3
3/4"=1'-0" — S1.6, S1.7

NOTES:

1. SEE ARCH DWGS FOR ROOFING/FLASHING.
2. TOUCH-UP GALV AT ALL FIELD WELDS.
3. PROVIDE VENT HOLES PER SPECIFICATIONS.

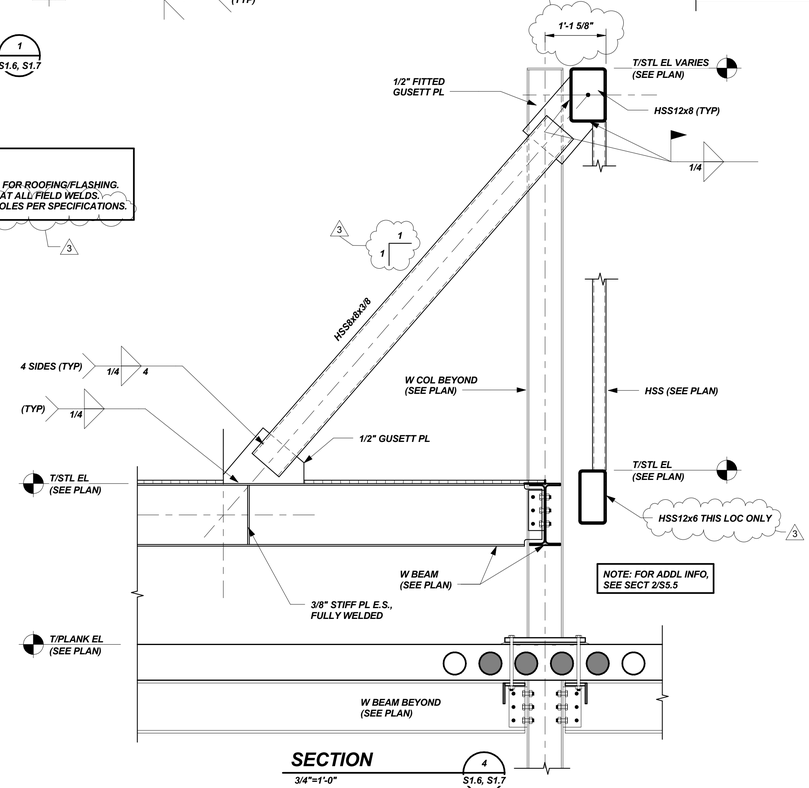

SECTION 4
3/4"=1'-0" — S1.6, S1.7

CANAL 5 STUDIO
Architecture / Planning / Interior Design
207 553 2115
One Canal Plaza, Suite 888
Portland, Maine 04101
canal5studio.com

EAST BROWN COW MANAGEMENT, INC.

shinberg CONSULTING, LLC

Project Title

HYATT PLACE PORTLAND-OLD PORT

443 FORE STREET PORTLAND, ME

CSS Project No. 12013

BECKER STRUCTURAL ENGINEERS
75 York Street, Portland, Maine 04101
207.879.1838 • beckerstructural.com

STATE OF MAINE — PAUL B. BECKER NO. 6554 — LICENSED — PROFESSIONAL ENGINEER

Mark	Date	Description
3	1/18/13	GENERAL REVISIONS

Project Status

ISSUED FOR CONSTRUCTION

11/16/12

Drawing Title

FRAMING SECTIONS AND DETAILS

Scale: As indicated

Drawing Number

S5.5