

A  
B  
C  
D

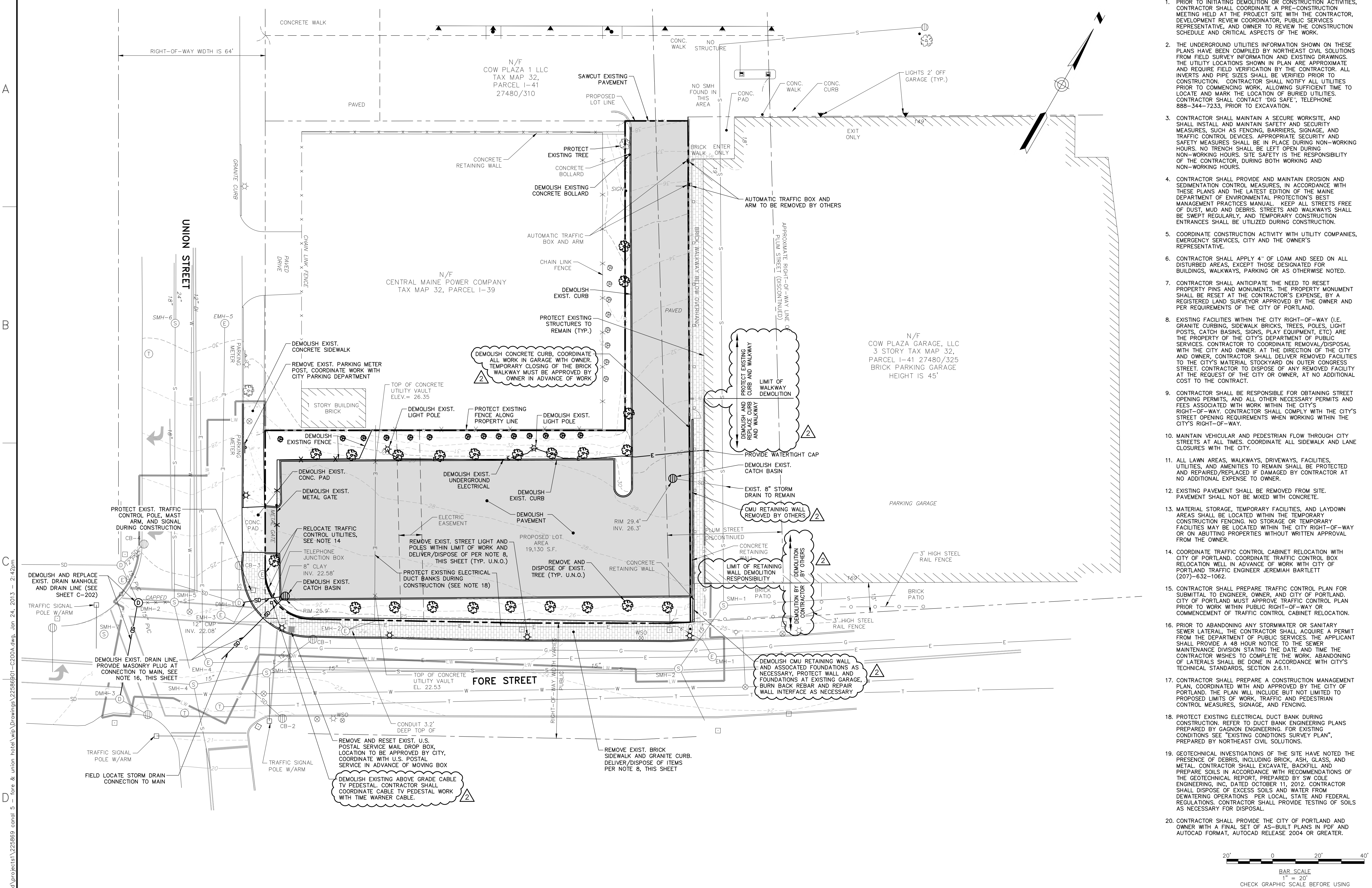

- GENERAL NOTES:**
- PRIOR TO INITIATING DEMOLITION OR CONSTRUCTION ACTIVITIES, CONTRACTOR SHALL COORDINATE A PRE-CONSTRUCTION MEETING HELD AT THE PROJECT SITE WITH THE CONTRACTOR, DEVELOPMENT REVIEW COORDINATOR, PUBLIC SERVICES REPRESENTATIVE, AND OWNER TO REVIEW THE CONSTRUCTION SCHEDULE AND CRITICAL ASPECTS OF THE WORK.
  - THE UNDERGROUND UTILITIES INFORMATION SHOWN ON THESE PLANS HAVE BEEN COMPILED BY NORTHEAST CIVIL SOLUTIONS FROM FIELD SURVEY INFORMATION AND EXISTING DRAWINGS. THE UTILITY LOCATIONS SHOWN IN PLAN ARE APPROXIMATE AND REQUIRE FIELD VERIFICATION BY THE CONTRACTOR. ALL INVERTS AND PIPE SIZES SHALL BE VERIFIED PRIOR TO CONSTRUCTION. CONTRACTOR SHALL NOTIFY ALL UTILITIES PRIOR TO COMMENCING WORK, ALLOWING SUFFICIENT TIME TO LOCATE AND MARK THE LOCATION OF BURIED UTILITIES. CONTRACTOR SHALL CONTACT "DIG SAFE", TELEPHONE 888-344-7233, PRIOR TO EXCAVATION.
  - CONTRACTOR SHALL MAINTAIN A SECURE WORKSITE, AND SHALL INSTALL AND MAINTAIN SAFETY AND SECURITY MEASURES, SUCH AS FENCING, BARRIERS, SIGNAGE, AND TRAFFIC CONTROL DEVICES. APPROPRIATE SECURITY AND SAFETY MEASURES SHALL BE IN PLACE DURING NON-WORKING HOURS. NO TRENCH SHALL BE LEFT OPEN DURING NON-WORKING HOURS. SITE SAFETY IS THE RESPONSIBILITY OF THE CONTRACTOR, DURING BOTH WORKING AND NON-WORKING HOURS.
  - CONTRACTOR SHALL PROVIDE AND MAINTAIN EROSION AND SEDIMENTATION CONTROL MEASURES, IN ACCORDANCE WITH THESE PLANS AND THE LATEST EDITION OF THE MAINE DEPARTMENT OF ENVIRONMENTAL PROTECTION'S BEST MANAGEMENT PRACTICES MANUAL. KEEP ALL STREETS FREE OF DUST, MUD AND DEBRIS. STREETS AND WALKWAYS SHALL BE SWEEPED REGULARLY, AND TEMPORARY CONSTRUCTION ENTRANCES SHALL BE UTILIZED DURING CONSTRUCTION.
  - COORDINATE CONSTRUCTION ACTIVITY WITH UTILITY COMPANIES, EMERGENCY SERVICES, CITY AND THE OWNER'S REPRESENTATIVE.
  - CONTRACTOR SHALL APPLY 4" OF LOAM AND SEED ON ALL DISTURBED AREAS, EXCEPT THOSE DESIGNATED FOR BUILDINGS, WALKWAYS, PARKING OR AS OTHERWISE NOTED.
  - CONTRACTOR SHALL ANTICIPATE THE NEED TO RESET PROPERTY PINS AND MONUMENTS. THE PROPERTY MONUMENT SHALL BE RESET AT THE CONTRACTOR'S EXPENSE, BY A REGISTERED LAND SURVEYOR APPROVED BY THE OWNER AND PER REQUIREMENTS OF THE CITY OF PORTLAND.
  - EXISTING FACILITIES WITHIN THE CITY RIGHT-OF-WAY (I.E. GRANITE CURBING, SIDEWALK BRICKS, TREES, POLES, LIGHT POSTS, CATCH BASINS, SIGNS, PLAY EQUIPMENT, ETC) ARE THE PROPERTY OF THE CITY'S DEPARTMENT OF PUBLIC SERVICES. CONTRACTOR TO COORDINATE REMOVAL/DISPOSAL WITH THE CITY AND OWNER. AT THE DIRECTION OF THE CITY AND OWNER, CONTRACTOR SHALL DELIVER REMOVED FACILITIES TO THE CITY'S MATERIAL STOCKYARD ON OUTER CONGRESS STREET. CONTRACTOR TO DISPOSE OF ANY REMOVED FACILITY AT THE REQUEST OF THE CITY OR OWNER, AT NO ADDITIONAL COST TO THE CONTRACTOR.
  - CONTRACTOR SHALL BE RESPONSIBLE FOR OBTAINING STREET OPENING PERMITS, AND ALL OTHER NECESSARY PERMITS AND FEES ASSOCIATED WITH WORK WITHIN THE CITY'S RIGHT-OF-WAY. CONTRACTOR SHALL COMPLY WITH THE CITY'S STREET OPENING REQUIREMENTS WHEN WORKING WITHIN THE CITY'S RIGHT-OF-WAY.
  - MAINTAIN VEHICULAR AND PEDESTRIAN FLOW THROUGH CITY STREETS AT ALL TIMES. COORDINATE ALL SIDEWALK AND LANE CLOSURES WITH THE CITY.
  - ALL LAWN AREAS, WALKWAYS, DRIVEWAYS, FACILITIES, UTILITIES, AND AMENITIES TO REMAIN SHALL BE PROTECTED AND REPAIRED/REPLACED IF DAMAGED BY CONTRACTOR AT NO ADDITIONAL EXPENSE TO OWNER.
  - EXISTING PAVEMENT SHALL BE REMOVED FROM SITE. PAVEMENT SHALL NOT BE MIXED WITH CONCRETE.
  - MATERIAL STORAGE, TEMPORARY FACILITIES, AND LAYDOWN AREAS SHALL BE LOCATED WITHIN THE TEMPORARY CONSTRUCTION FENCING. NO STORAGE OR TEMPORARY FACILITIES MAY BE LOCATED WITHIN THE CITY RIGHT-OF-WAY OR ON ADJUTING PROPERTIES WITHOUT WRITTEN APPROVAL FROM THE OWNER.
  - COORDINATE TRAFFIC CONTROL CABINET RELOCATION WITH CITY OF PORTLAND. COORDINATE TRAFFIC CONTROL BOX RELOCATION WELL IN ADVANCE OF WORK WITH CITY OF PORTLAND TRAFFIC ENGINEER JEREMIAH BARTLETT (207)-632-1062.
  - CONTRACTOR SHALL PREPARE TRAFFIC CONTROL PLAN FOR SUBMITTAL TO ENGINEER, OWNER, AND CITY OF PORTLAND. CITY OF PORTLAND MUST APPROVE TRAFFIC CONTROL PLAN PRIOR TO WORK WITHIN PUBLIC RIGHT-OF-WAY OR COMMENCEMENT OF TRAFFIC CONTROL CABINET RELOCATION.
  - PRIOR TO ABANDONING ANY STORMWATER OR SANITARY SEWER LATERAL, THE CONTRACTOR SHALL ACQUIRE A PERMIT FROM THE DEPARTMENT OF PUBLIC SERVICES. THE APPLICANT SHALL PROVIDE A 48 HOUR NOTICE TO THE SEWER MAINTENANCE DIVISION STATING THE DATE AND TIME THE CONTRACTOR WISHES TO COMPLETE THE WORK. ABANDONING OF LATERALS SHALL BE DONE IN ACCORDANCE WITH CITY'S TECHNICAL STANDARDS, SECTION 2.6.11.
  - CONTRACTOR SHALL PREPARE A CONSTRUCTION MANAGEMENT PLAN, COORDINATED WITH AND APPROVED BY THE CITY OF PORTLAND. THE PLAN WILL INCLUDE BUT NOT LIMITED TO PROPOSED LIMITS OF WORK, TRAFFIC AND PEDESTRIAN CONTROL MEASURES, SIGNAGE, AND FENCING.
  - PROTECT EXISTING ELECTRICAL DUCT BANK DURING CONSTRUCTION. REFER TO DUCT BANK ENGINEERING PLANS PREPARED BY GAGNON ENGINEERING. FOR EXISTING CONDITIONS SEE "EXISTING CONDITIONS SURVEY PLAN", PREPARED BY NORTHEAST CIVIL SOLUTIONS.
  - GEOTECHNICAL INVESTIGATIONS OF THE SITE HAVE NOTED THE PRESENCE OF DEBRIS, INCLUDING BRICK, ASH, GLASS, AND METAL. CONTRACTOR SHALL EXCAVATE, BACKFILL AND PREPARE SOILS IN ACCORDANCE WITH RECOMMENDATIONS OF THE GEOTECHNICAL REPORT, PREPARED BY SW COLE ENGINEERING, INC, DATED OCTOBER 11, 2012. CONTRACTOR SHALL DISPOSE OF EXCESS SOILS AND WATER FROM DEWATERING OPERATIONS PER LOCAL, STATE AND FEDERAL REGULATIONS. CONTRACTOR SHALL PROVIDE TESTING OF SOILS AS NECESSARY FOR DISPOSAL.
  - CONTRACTOR SHALL PROVIDE THE CITY OF PORTLAND AND OWNER WITH A FINAL SET OF AS-BUILT PLANS IN PDF AND AUTOCAD FORMAT, AUTOCAD RELEASE 2004 OR GREATER.

41 Hutchins Drive  
Portland, Maine 04102  
800.426.4262 | www.woodardcurran.com

**WOODARD & CURRAN**

COMMITMENT & INTEGRITY DRIVE RESULTS

REPRODUCTION OF THIS DRAWING FOR ANY PURPOSES WITHOUT WRITTEN PERMISSION IS PROHIBITED.

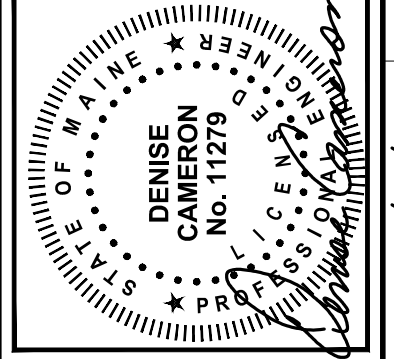

1/25/13	ADDENDUM 3	12/06/2012	DATE
1	ISSUED FOR CONSTRUCTION	11/16/2012	DATE
DESIGNED BY: MDLM	CHECKED BY: DLC	2/26/2013	DATE
DRAWN BY: JBC	2/26/2013		

**DEMOLITION PLAN**

COW PLAZA HOTEL, LLC  
100 COMMERCIAL STREET, SUITE 306  
PORTLAND, MAINE, C/O TIM SOLEY

HYATT PLACE - OLD PORT  
433 FORE STREET  
PORTLAND, ME

JOB NO.: 225869.01  
DATE: NOVEMBER 2012  
SCALE: 1" = 20'  
SHEET: 2 OF 12

**C-200**

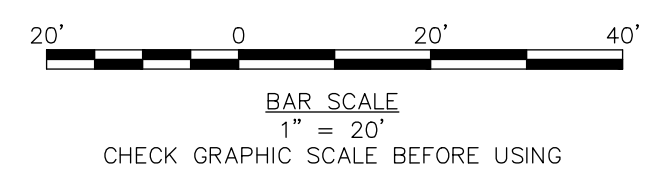

D

\\portland\projects\225869\01-C200A.dwg, Jan 24, 2013 - 2:42pm