

Building Area Legend

- Hotel (Residential R-1 Occ.)
- Hotel Lobby (Business Occ.)
- Mercantile (M)
- Porte Cochere (Type U Occ.*)
- Restaurant (Assembly A-2 Occ.)

FULLY SPRINKLERED WITH STANDPIPE SYSTEM
 APPROVED FIRE ALARM SYSTEM, MANUAL FIRE ALARM SYSTEM, AUTOMATIC SMOKE DETECTION SYSTEM

CONSTRUCTION TYPE: **1B** (IBC 2009)
 PRIMARY STRUCTURAL FRAME RATING: **2HR**, GENERAL, **1HR** FOR ROOF ONLY.
 BEARING WALLS RATING: **2HR**
 NON-BEARING WALL RATING: **1HR**, WHERE F.S.D. < 30'
 FLOOR CONSTRUCTION AND SECONDARY MEMBERS: **2HR**
 ROOF CONSTRUCTION AND SECONDARY MEMBERS: **1HR**

% EXTERIOR WALL OPENINGS ALLOWABLE WHERE F.S.D. < 3' = 0%
 % EXTERIOR WALL OPENINGS ALLOWABLE WHERE F.S.D. > 3' AND <5' = 15%
 % EXTERIOR WALL OPENINGS ALLOWABLE WHERE F.S.D. > 5' AND <10' = 25%
 % EXTERIOR WALL OPENINGS ALLOWABLE WHERE F.S.D. > 10' AND <15' = 45%
 % EXTERIOR WALL OPENINGS ALLOWABLE WHERE F.S.D. > 15' AND <20' = 75%
 % EXTERIOR WALL OPENINGS ALLOWABLE WHERE F.S.D. > 20' = NO LIMIT

MAX BLDG. AREA AND # STORIES: **U.L. AREA, 11 STORY MAX.**

EXITS REQUIRED: 2 (<500 OCC./FLR.)
 MAX TRAVEL DISTANCE TO EXITS: **250 FT.**
 EXIT REMOTENESS: 1/3 MAX. DIAGONAL = 197' / 3 = **66'**
 EXIT ENCLOSURE RATING: **2HR**
 SHAFT ENCLOSURE RATING: **2HR**

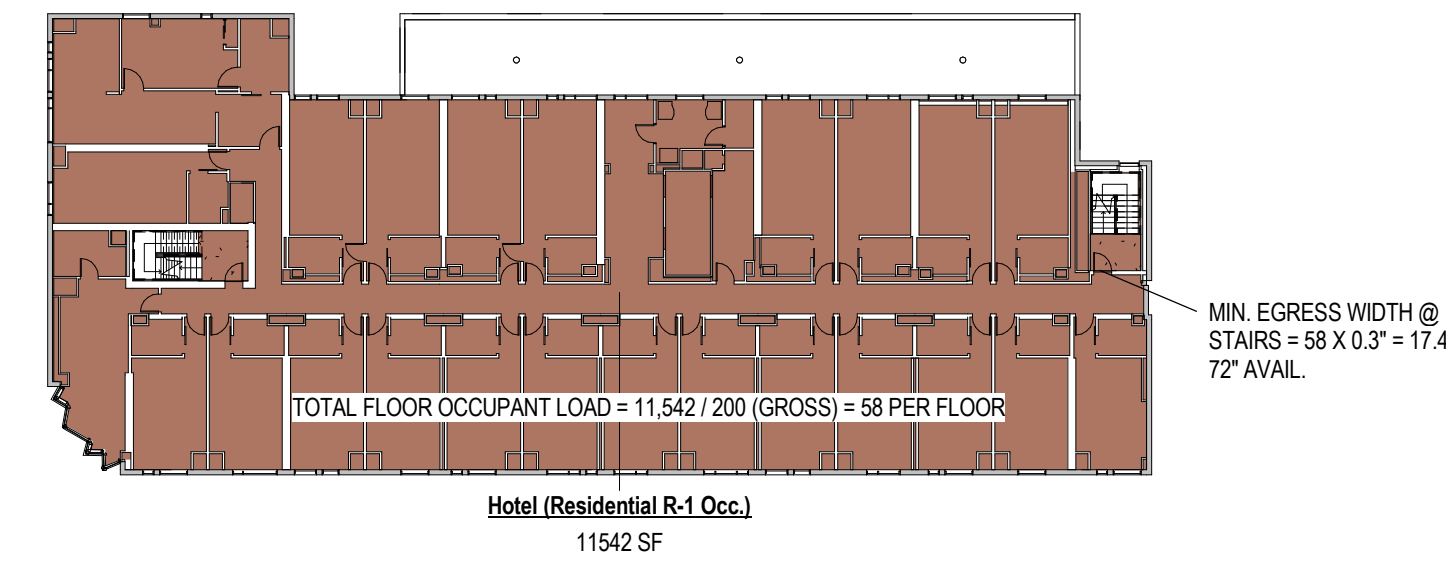
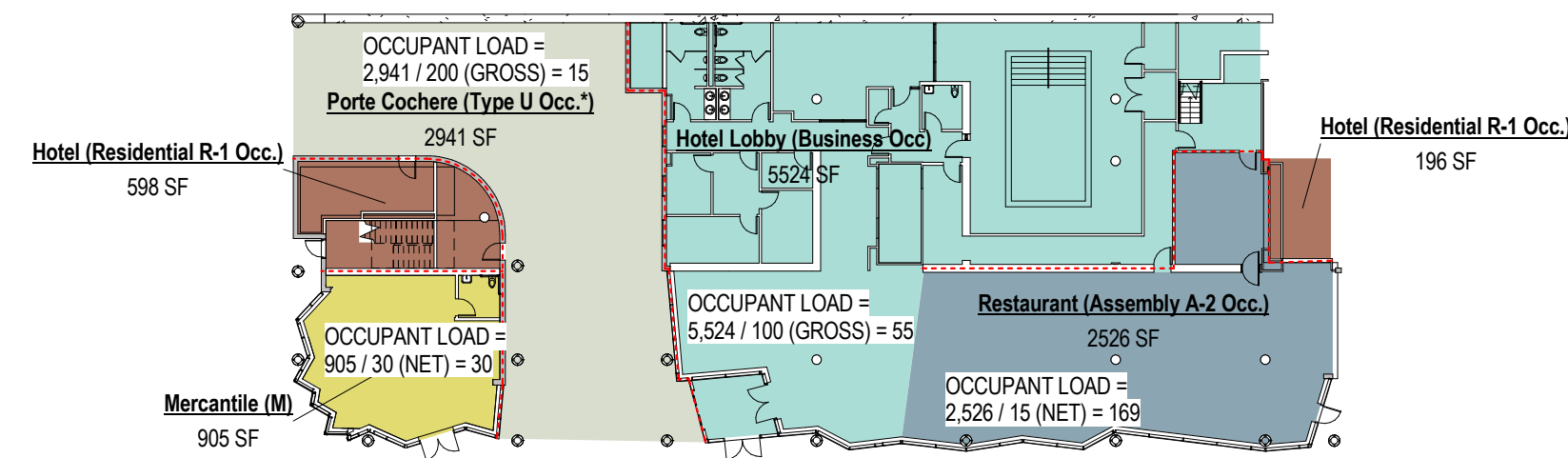

6 Level 1
1/32" = 1'-0"

8 Level 3 THRU 6
1/32" = 1'-0"

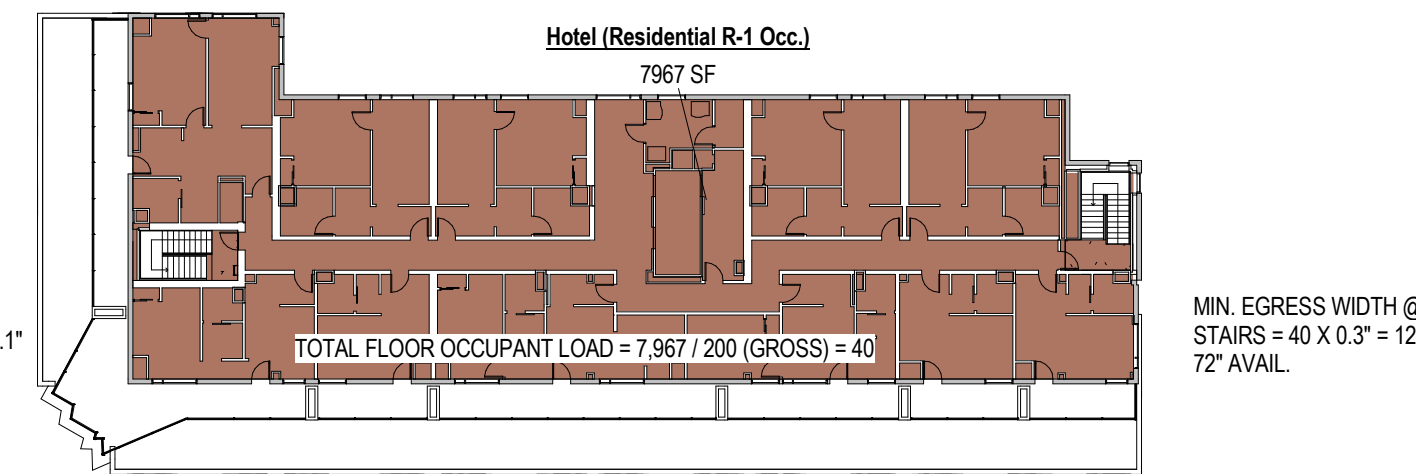
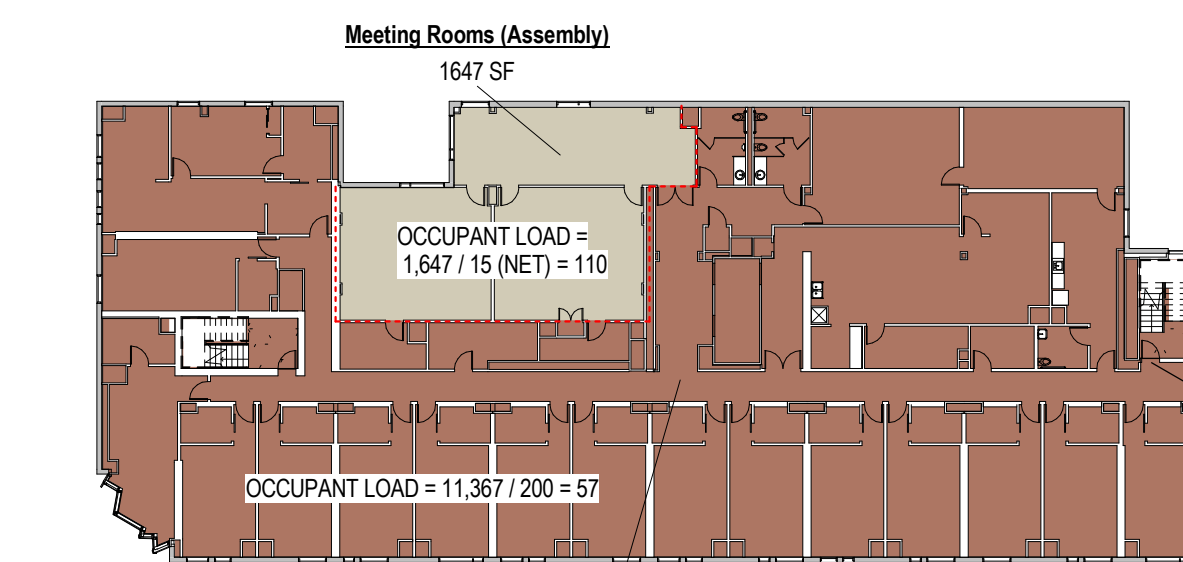

7 Level 2
1/32" = 1'-0"

9 Level 7
1/32" = 1'-0"

5 Life-Safety Plan Legend
1/16" = 1'-0"

- E** Exit
- C** Emergency Two Way Communications Station (per NFPA 7.2.12.1.1)
- One Hour Rated Fire Barrier
- Two Hour Rated Fire Barrier
- Dead End Corridors and Common Path of Travel
- Maximum Diagonal Distance
- Occupancy Separation - 1HR

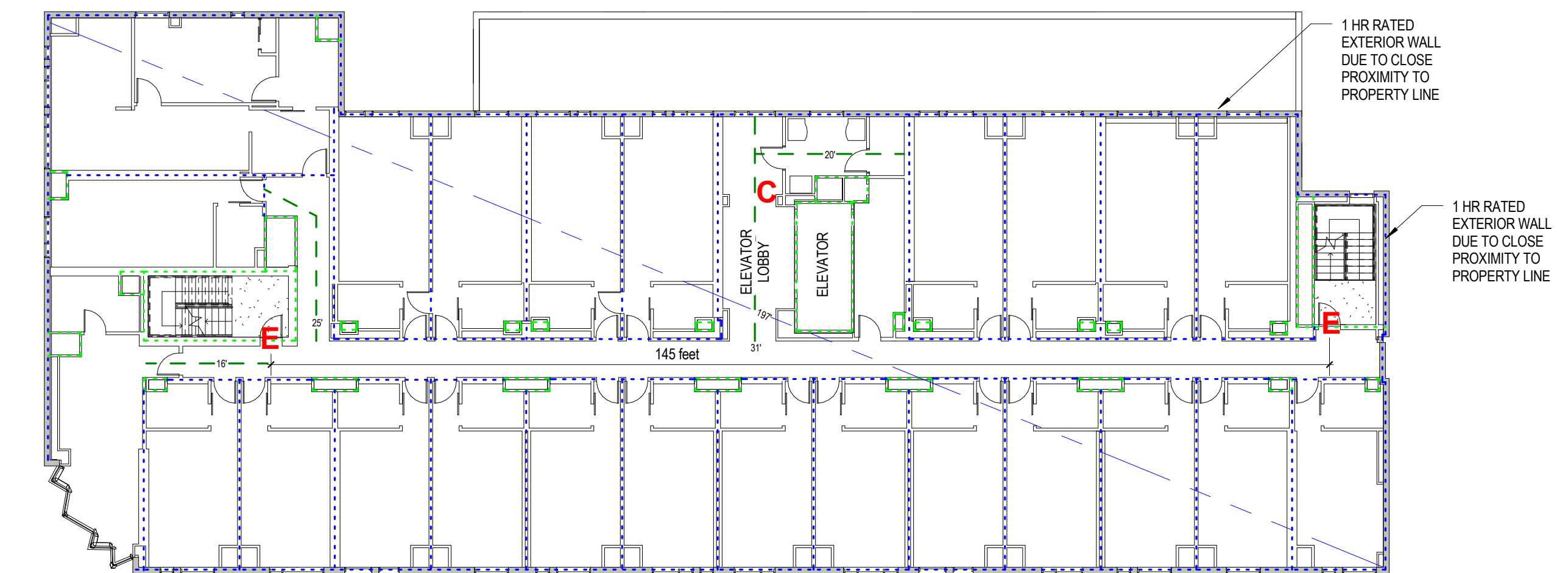
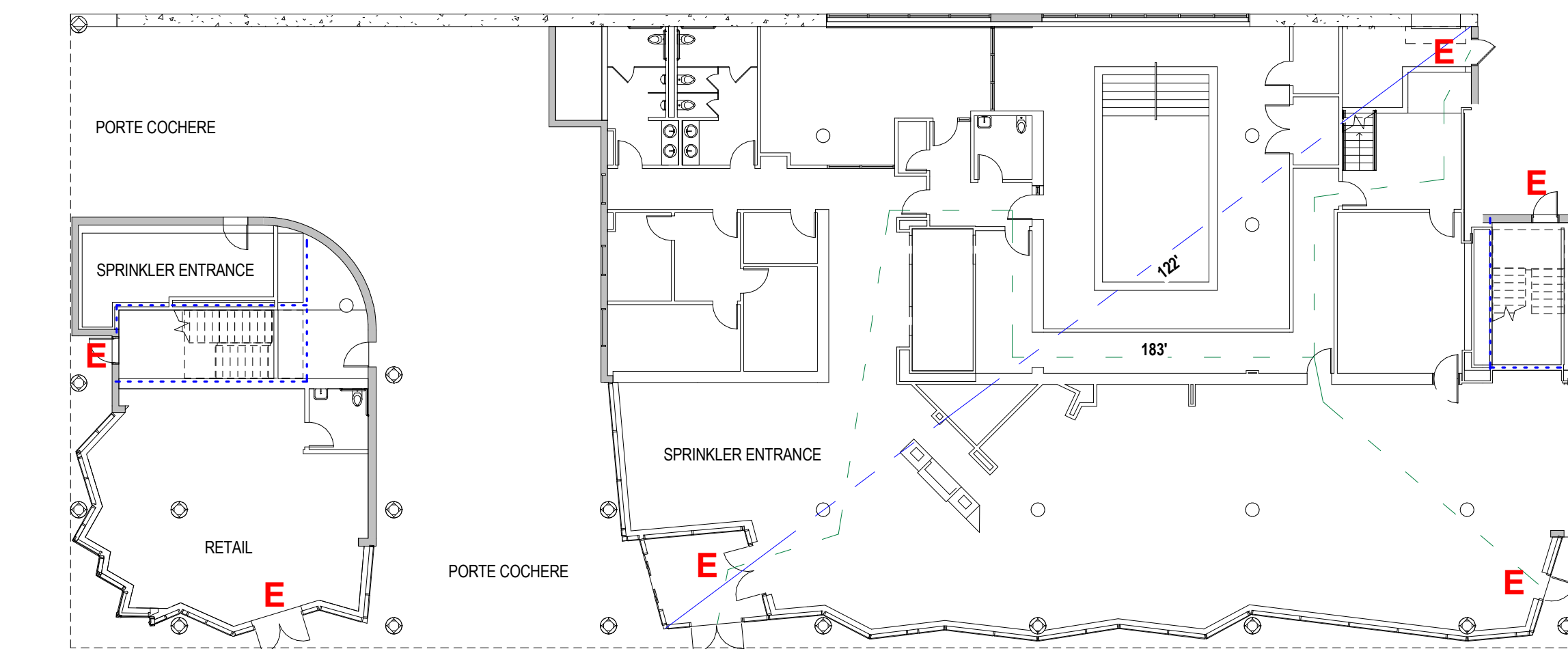

1 Lifesafety-Level 1
1/16" = 1'-0"

3 Lifesafety-Level 3 thru 6
1/16" = 1'-0"

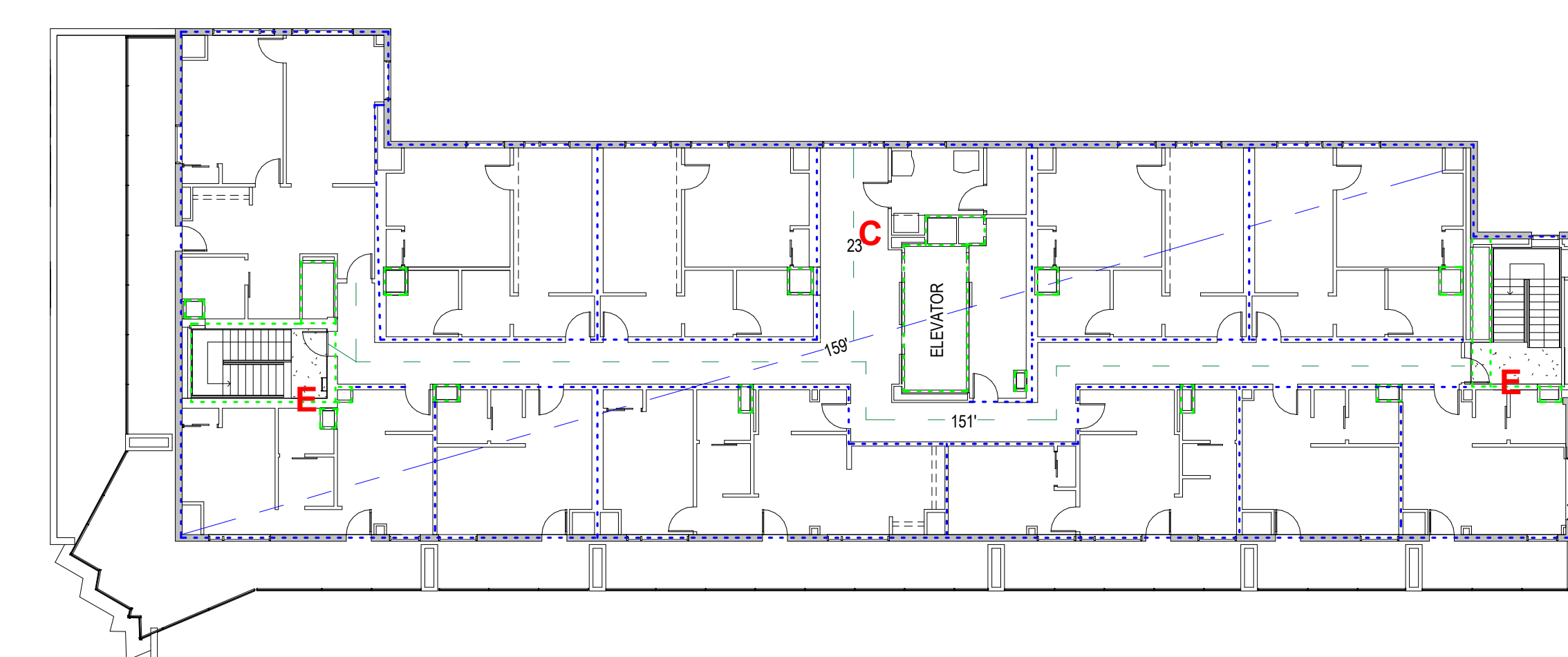
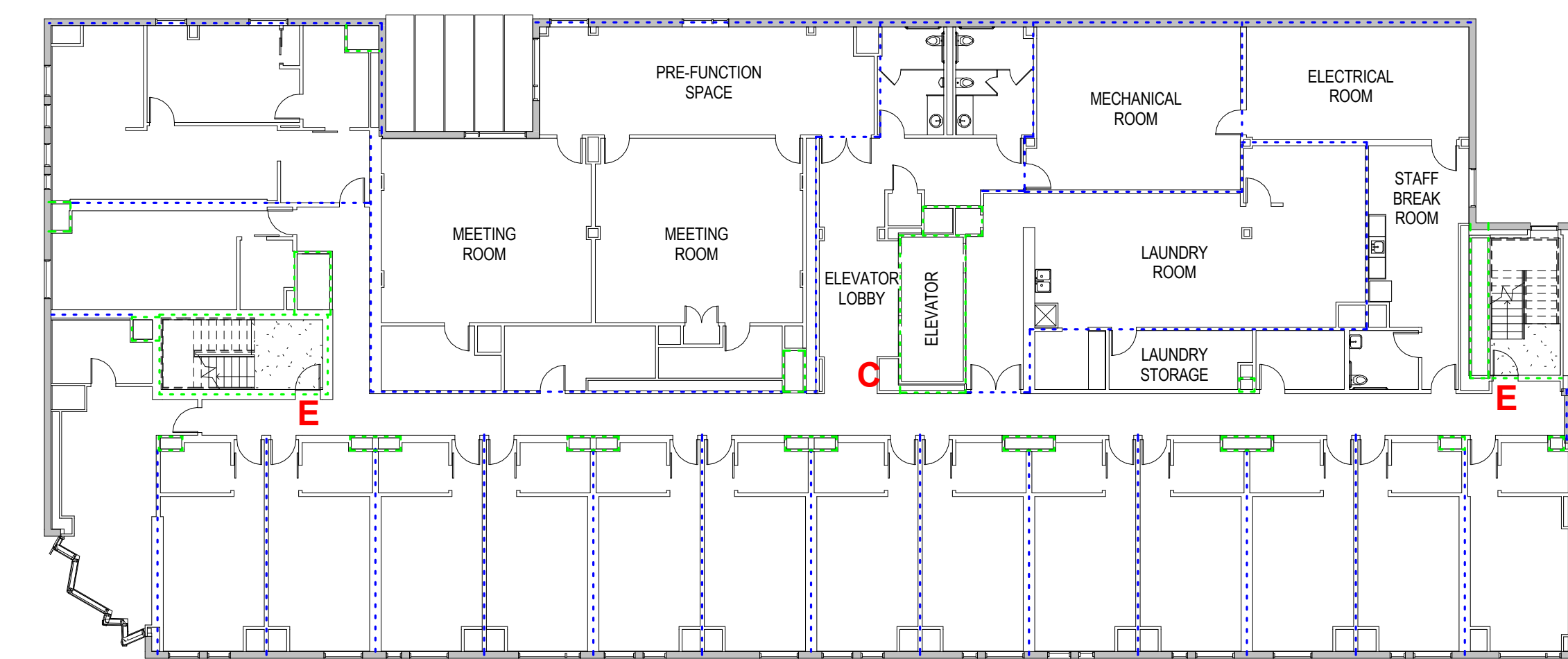

2 Lifesafety-Level 2
1/16" = 1'-0"

4 Lifesafety-Level 7
1/16" = 1'-0"

Mark	Date	Description

Project Status

DESIGN DEVELOPMENT
11-16-2012

Drawing Title

Life Safety Plan

Scale: As indicated

Drawing Number

A05.1

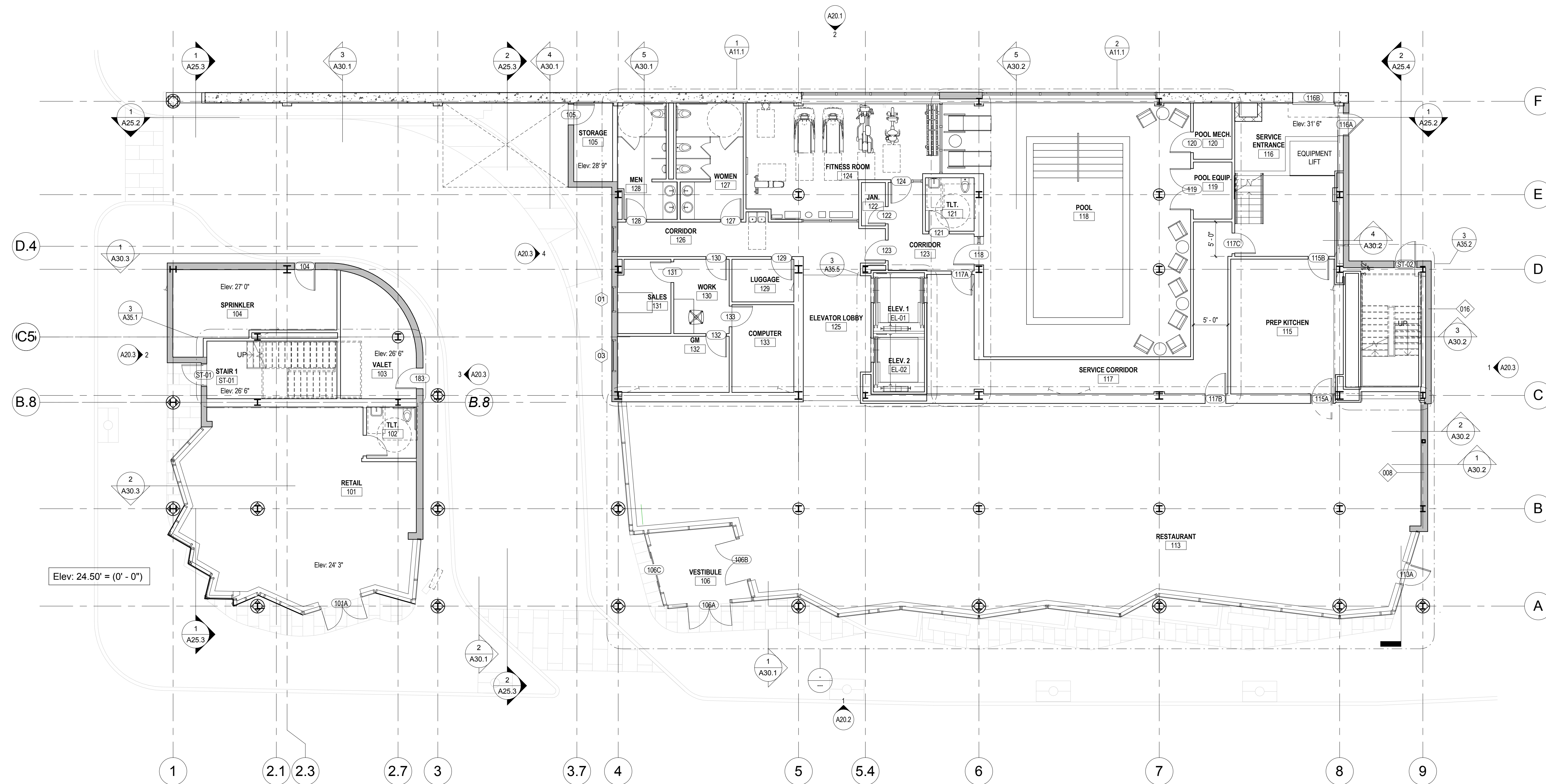

1 FLOOR 1 PLAN
 1/8" = 1'-0"

Mark	Date	Description
Project Status		
DESIGN DEVELOPMENT		
11-16-2012		
Drawing Title		
FLOOR 1 PLAN		
Scale: 1/8" = 1'-0"		
Drawing Number		
A10.1		

DESIGN DEVELOPMENT

11-16-2012

Drawing Title

FLOOR 1 PLAN

Scale: 1/8" = 1'-0"

Drawing Number

A10.1

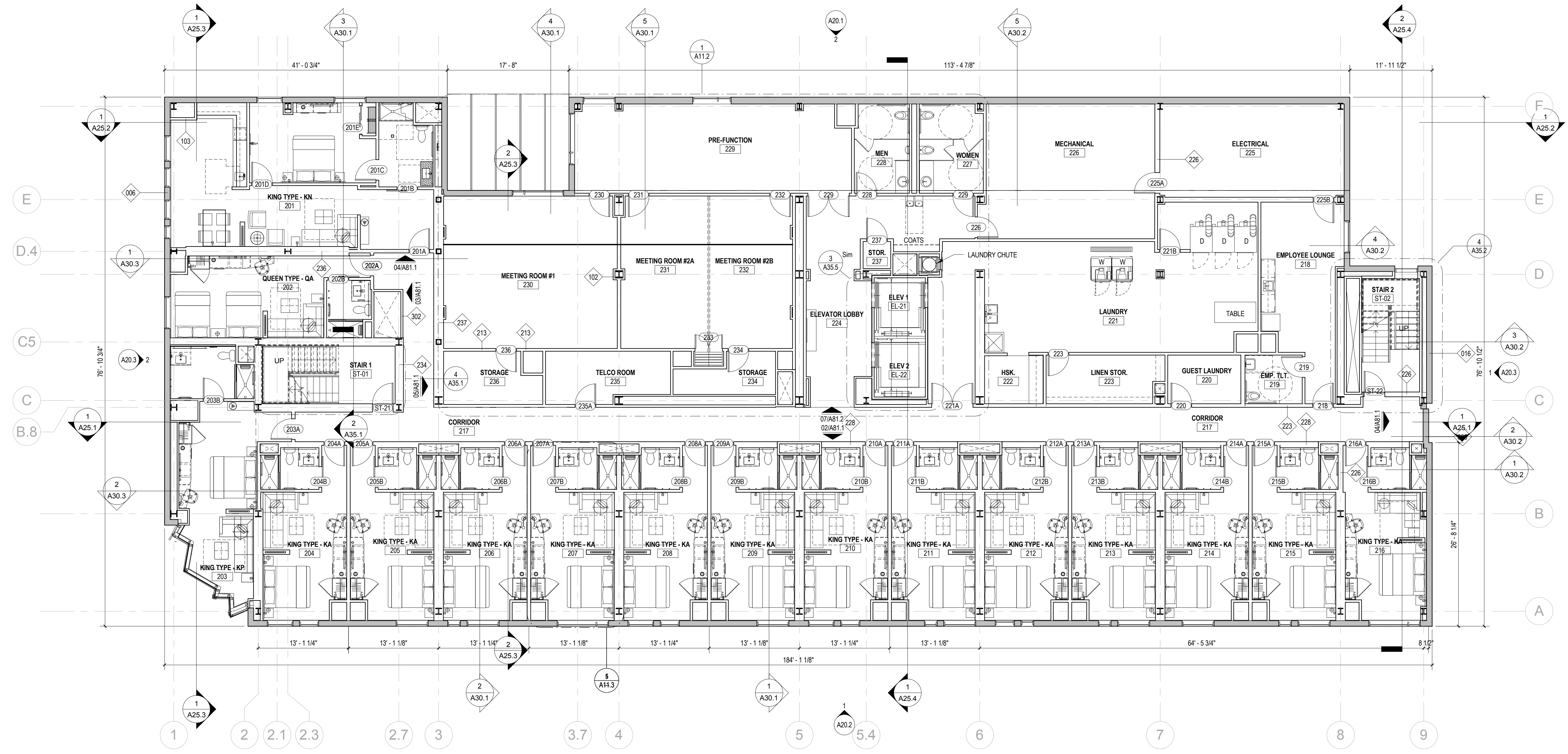

1 FLOOR 2 PLAN
 1/8" = 1'-0"

Mark	Date	Description
Project Status		
DESIGN DEVELOPMENT		
11-16-2012		
Drawing Title		
FLOOR 2 PLAN		
Scale: 1/8" = 1'-0"		
Drawing Number		

A10.2

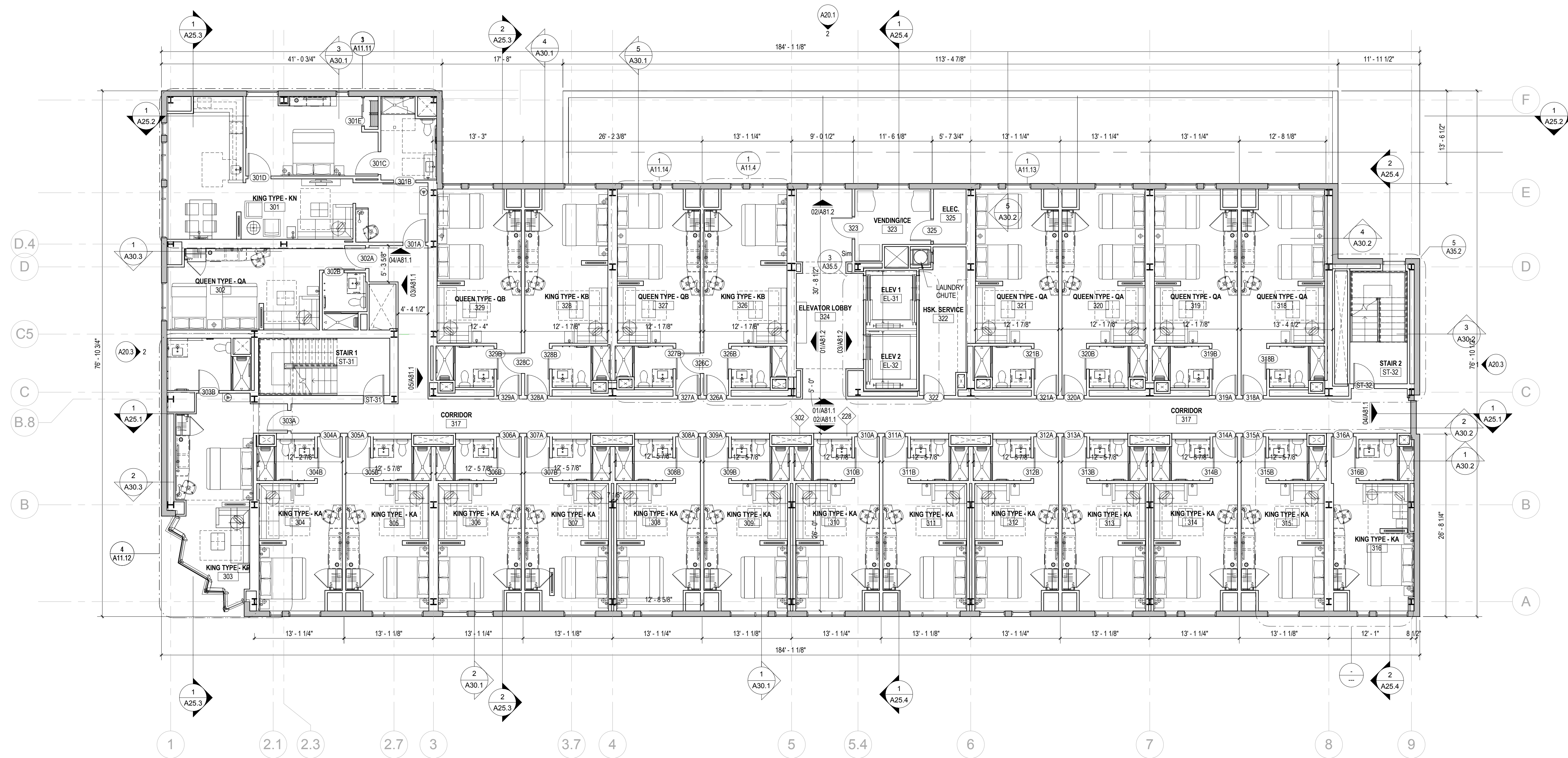

Mark	Date	Description
Project Status		
DESIGN DEVELOPMENT		
11-16-2012		

Drawing Title
FLOOR 3 PLAN

Scale: 1/8" = 1'-0"

Drawing Number
A10.3

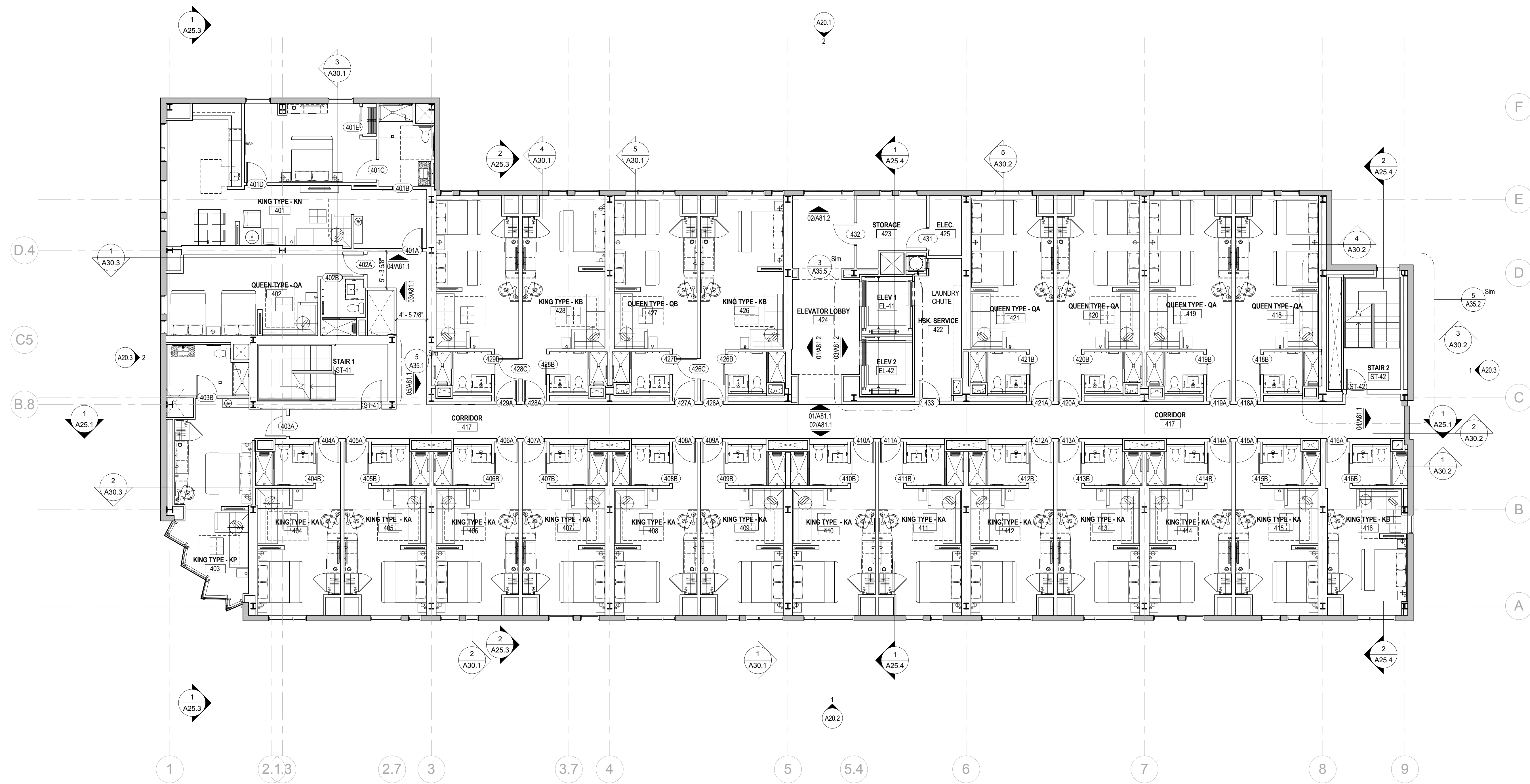

1 Level 4
 1/8" = 1'-0"

Mark	Date	Description

Project Status
DESIGN DEVELOPMENT
 11-16-2012

Drawing Title
FLOOR 4 PLAN

Scale: 1/8" = 1'-0"

Drawing Number
A10.4

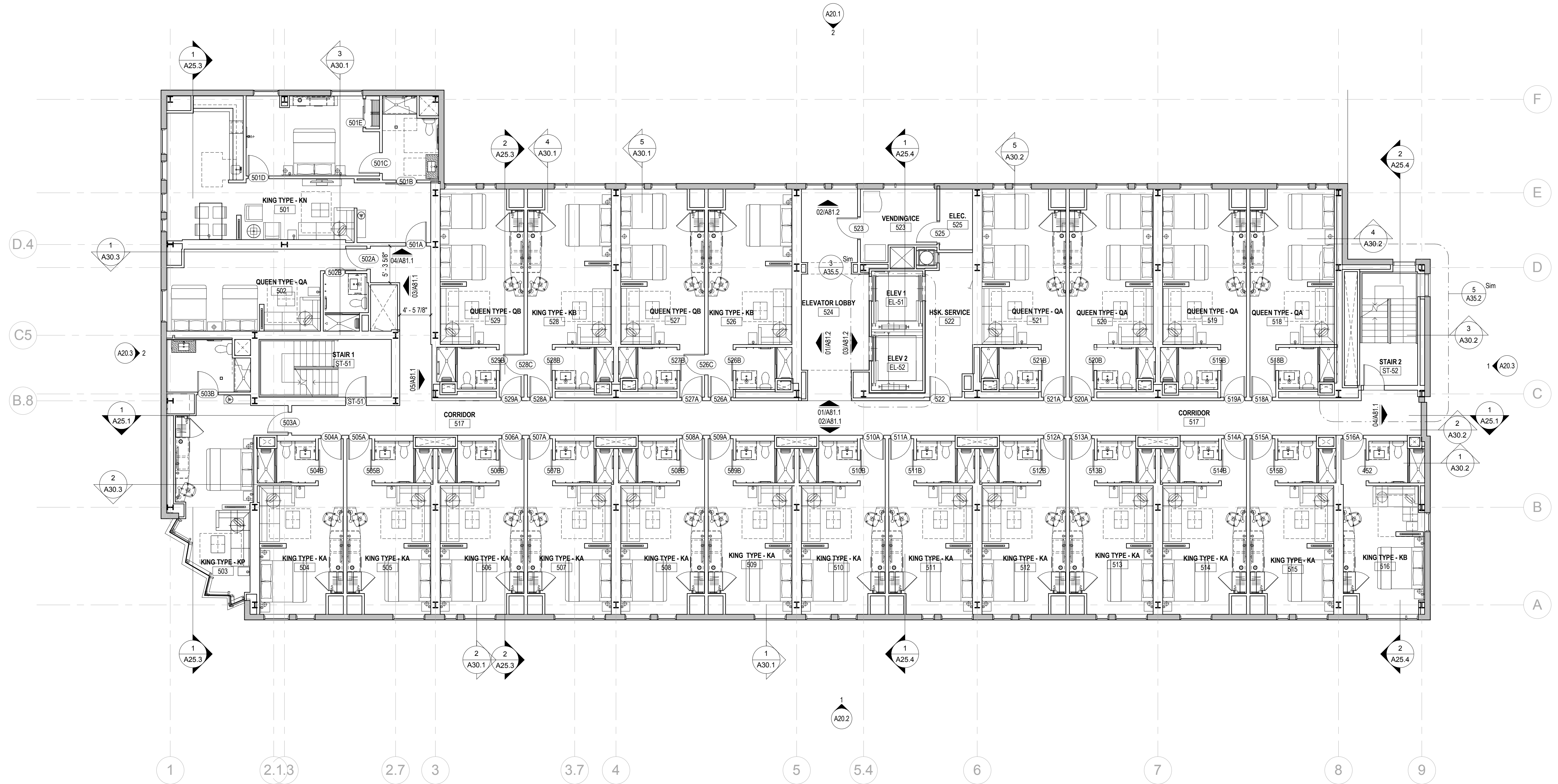

1 Level 5
1/8" = 1'-0"

Mark	Date	Description

Project Status	DESIGN DEVELOPMENT 11-16-2012
----------------	---

Drawing Title	FLOOR 5 PLAN
---------------	---------------------

Scale: 1/8" = 1'-0"

Drawing Number	A10.5
----------------	--------------

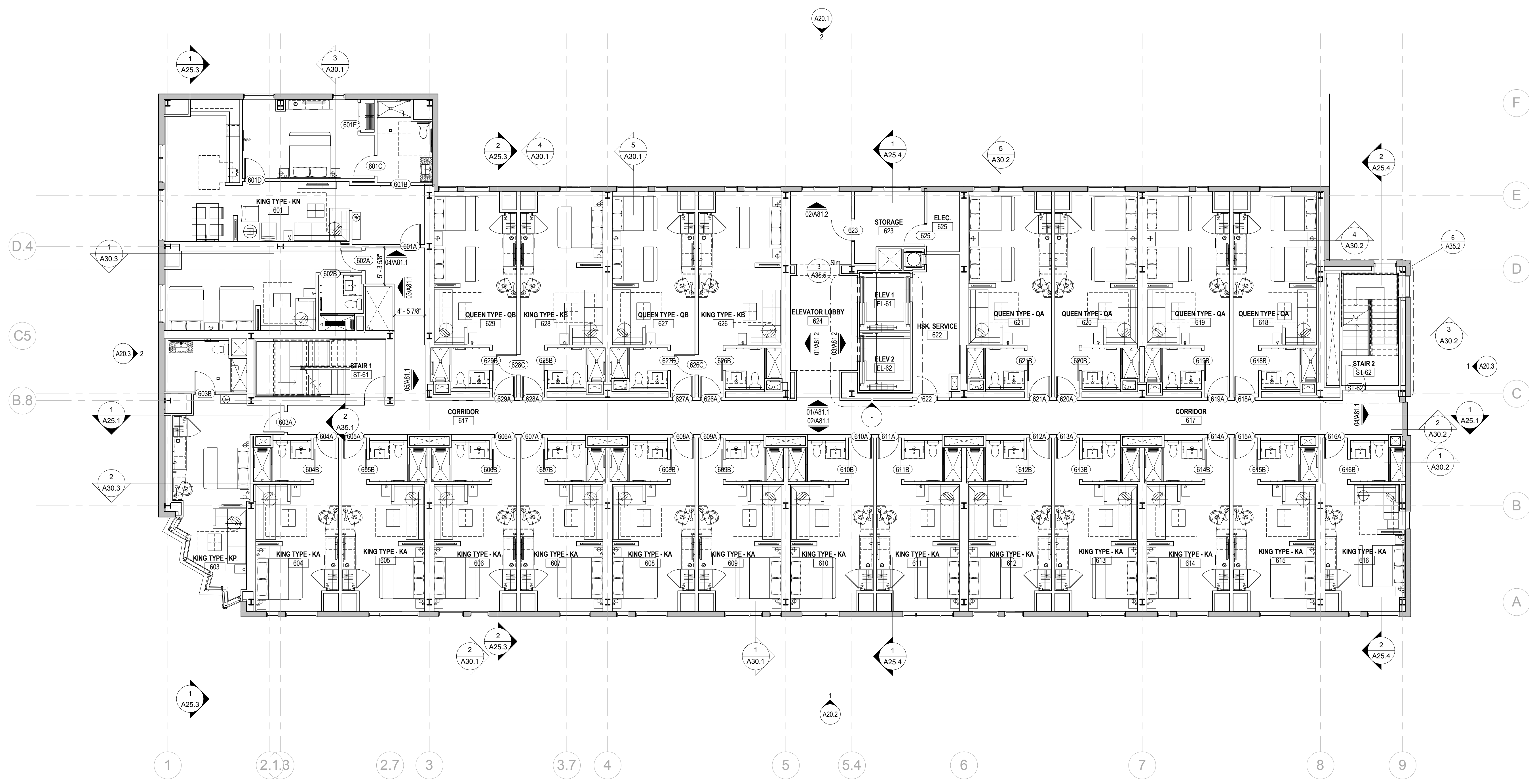

① Level 6
 1/8" = 1'-0"

Mark	Date	Description
Project Status		
DESIGN DEVELOPMENT		
11-16-2012		
Drawing Title		
FLOOR 6 PLAN		
Scale: 1/8" = 1'-0"		
Drawing Number		
A10.6		

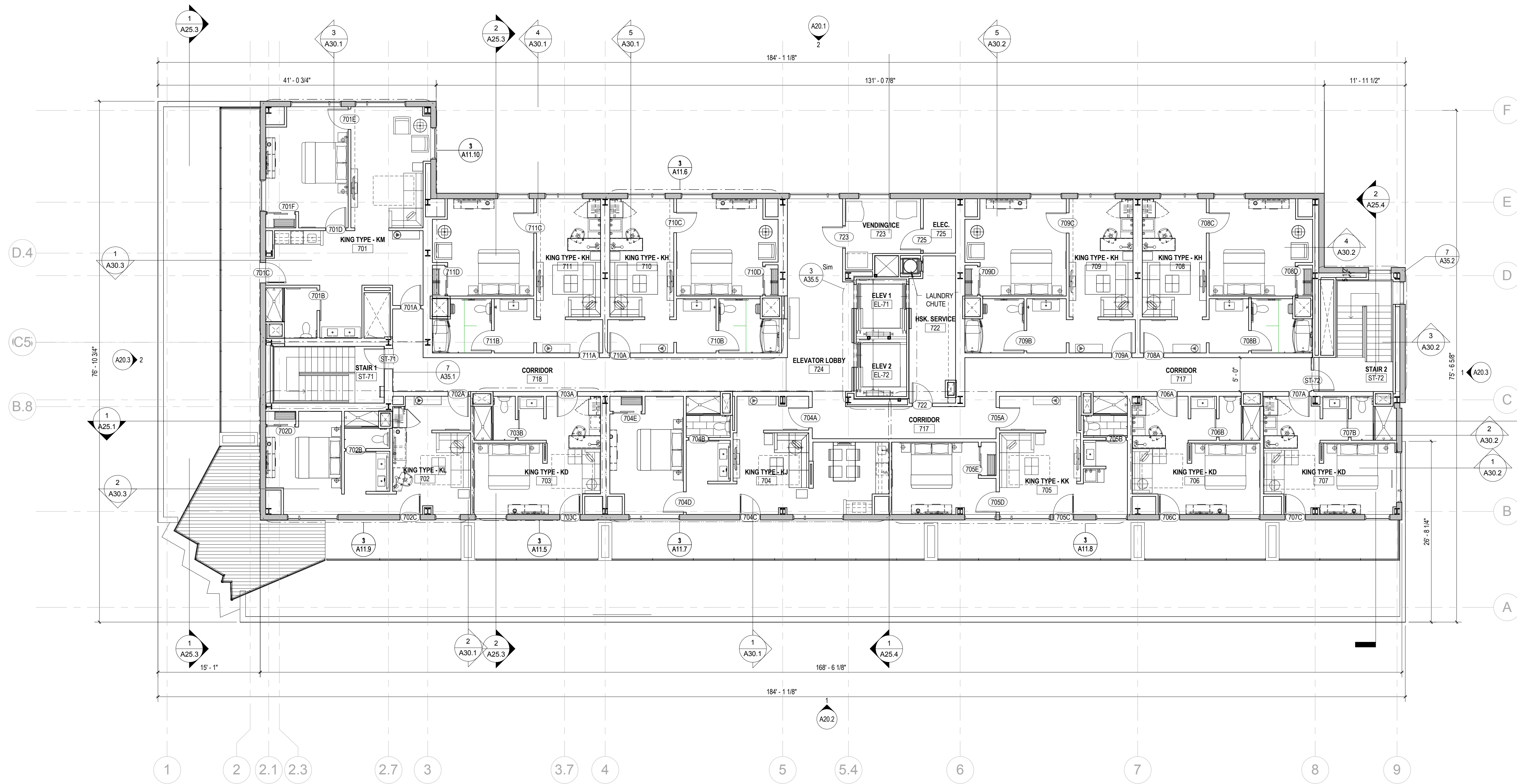

1 FLOOR 7 PLAN
 1/8" = 1'-0"

Mark	Date	Description
------	------	-------------

Project Status

DESIGN DEVELOPMENT
 11-16-2012

Drawing Title

FLOOR 7 PLAN

Scale: 1/8" = 1'-0"

Drawing Number

A10.7

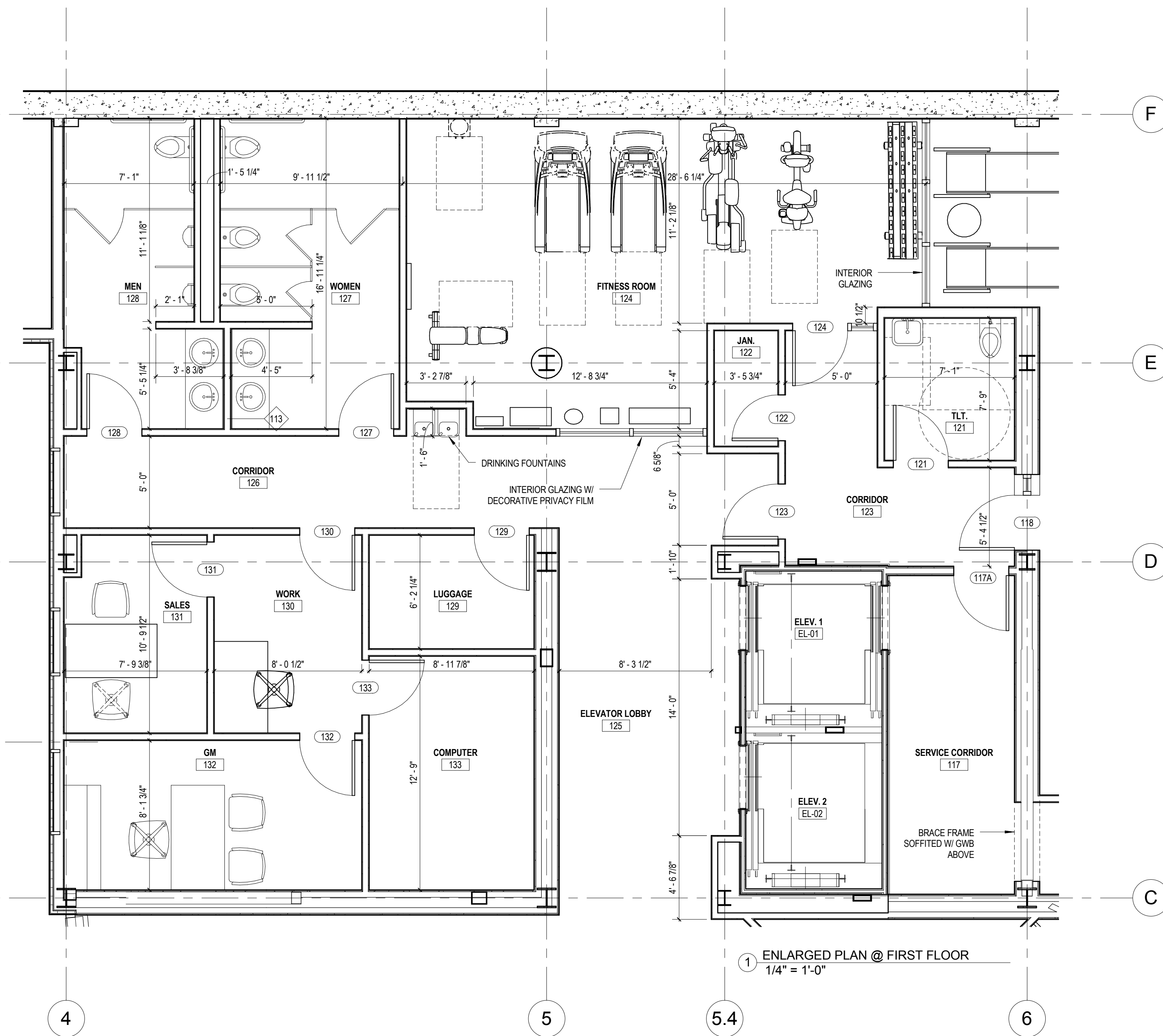
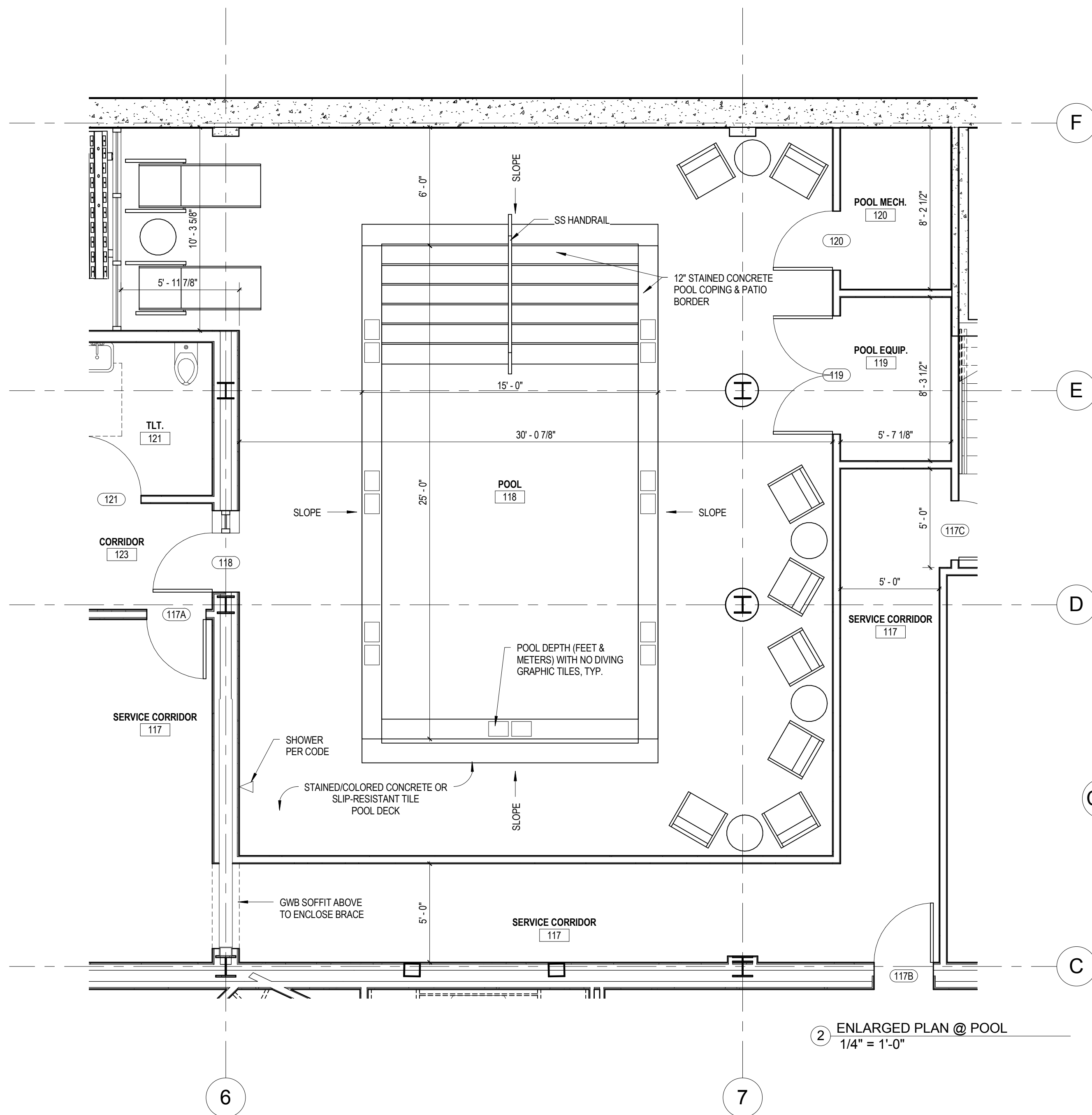

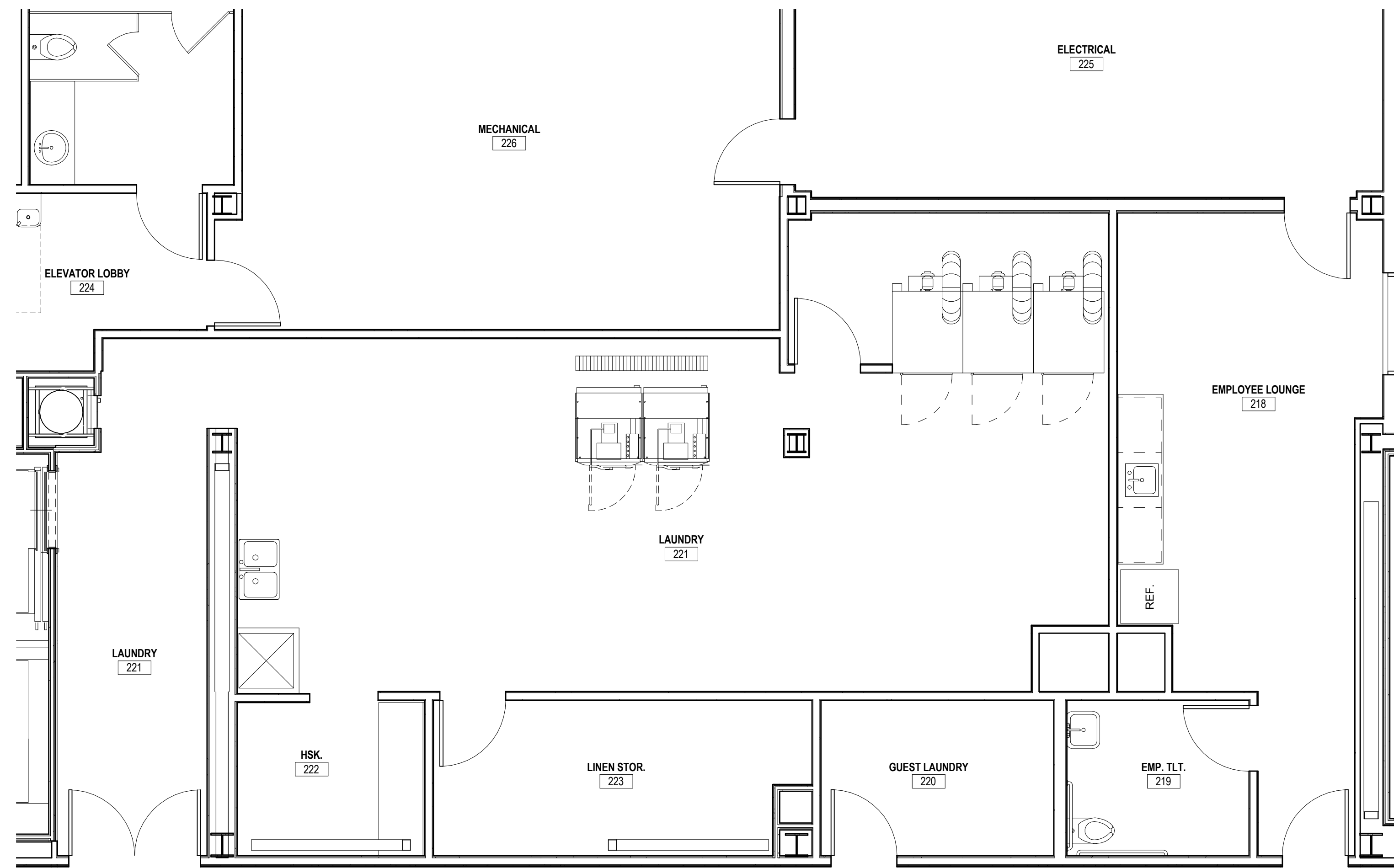

ENLARGED PLAN @ SECOND FLOOR
 UTILITY SPACES
 1/4" = 1'-0"

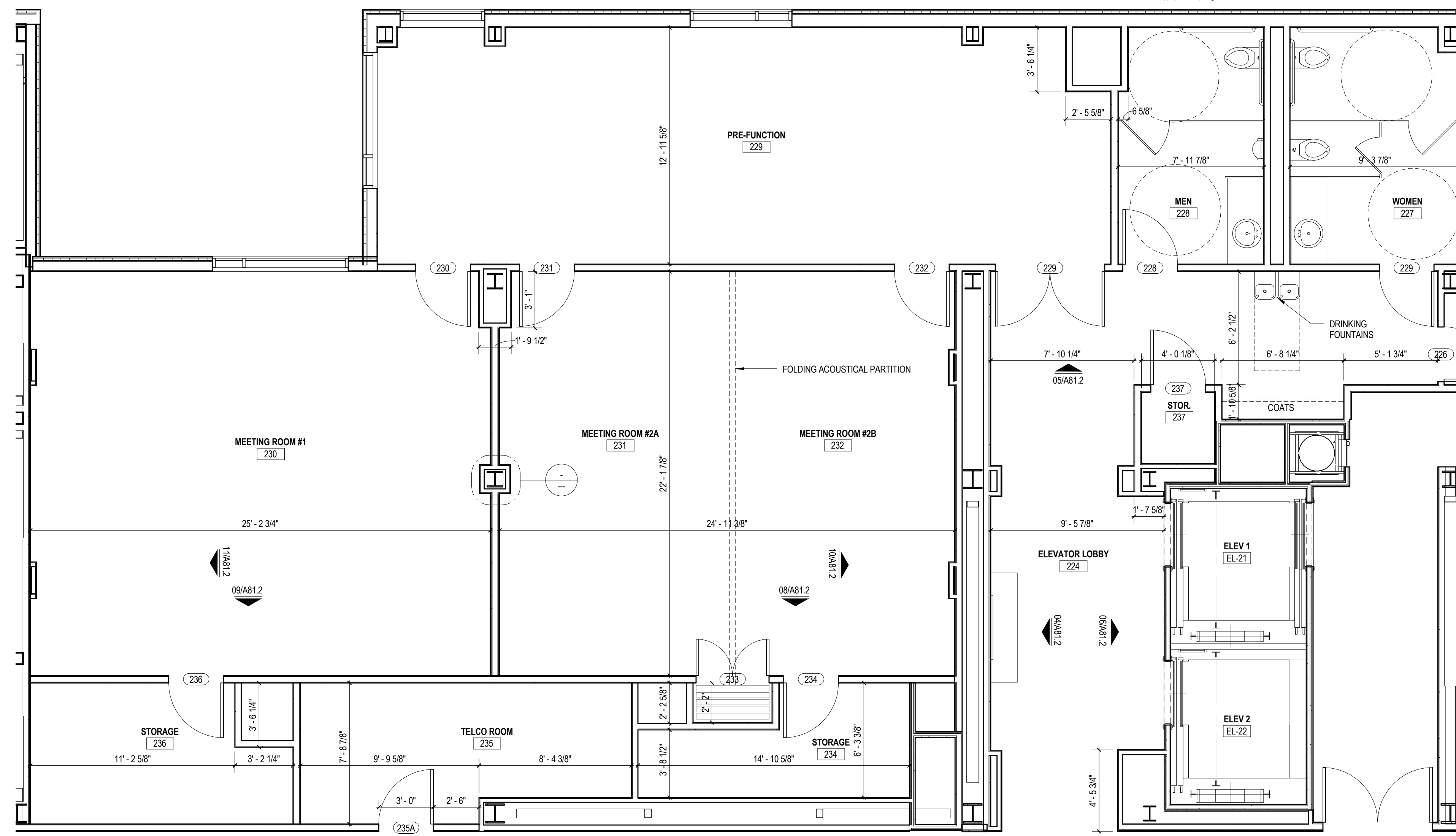

ENLARGED PLAN @ SECOND FLOOR
 PUBLIC SPACES
 1/4" = 1'-0"

Mark	Date	Description
Project Status		
DESIGN DEVELOPMENT		
11-16-2012		
Drawing Title		
ENLARGED PLANS @ FLOOR 2		
Scale: 1/4" = 1'-0"		
Drawing Number		

A11.2

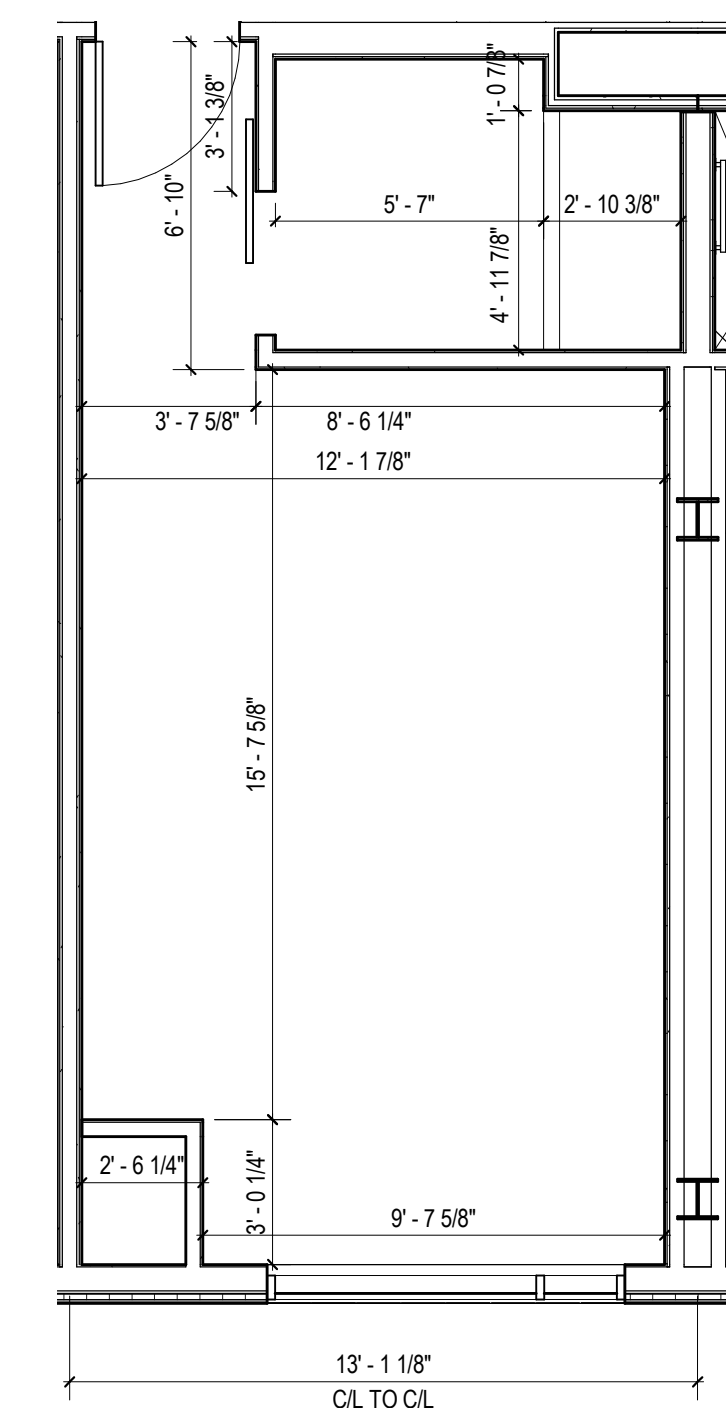

1 KING - TYPE KA CONSTRUCTION PLAN
 1/4" = 1'-0"

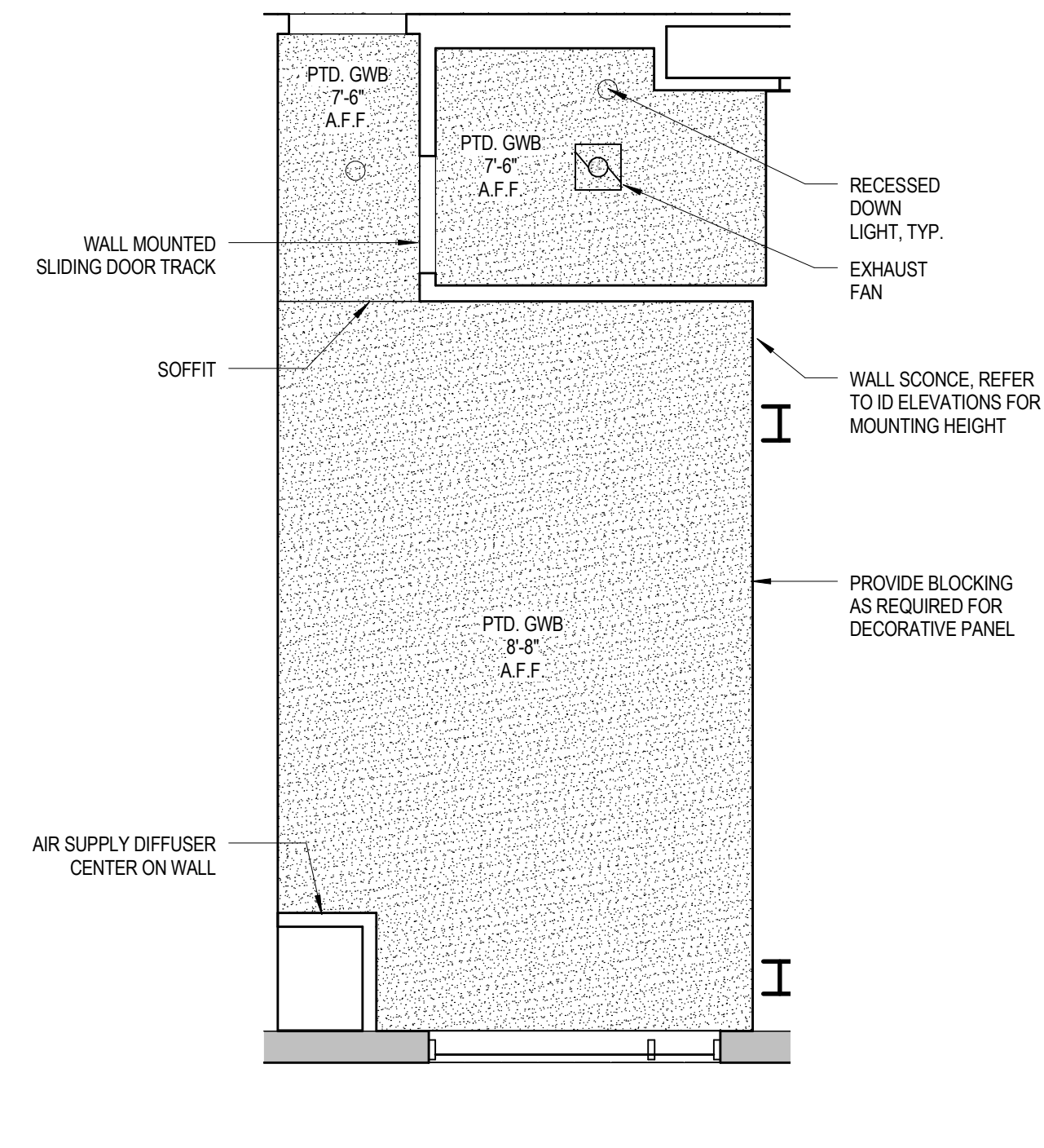

3 KING - TYPE KA - RCP 02 & 06
 1/4" = 1'-0"

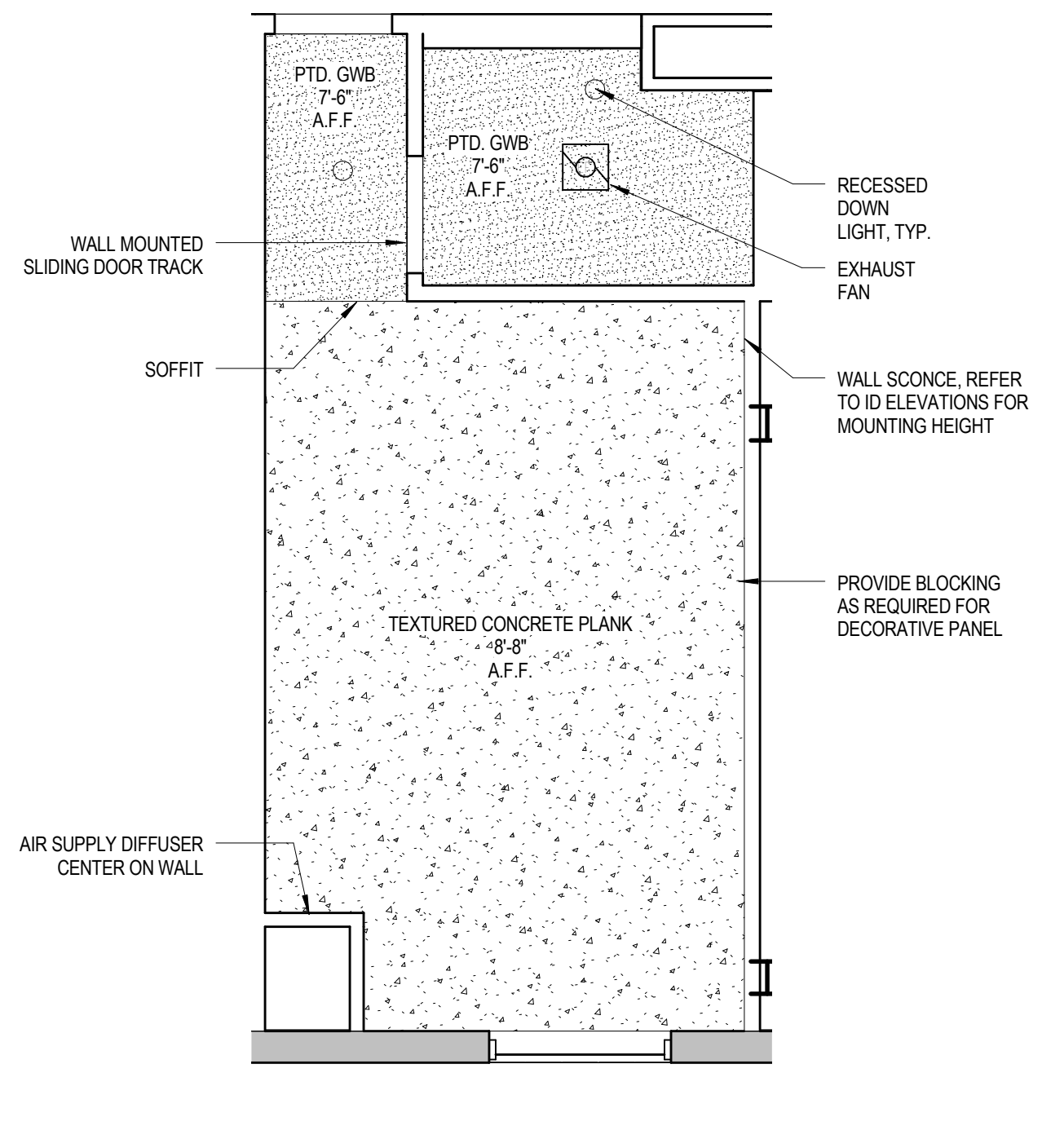

4 KING - TYPE KA - RCP 03 - 05
 1/4" = 1'-0"

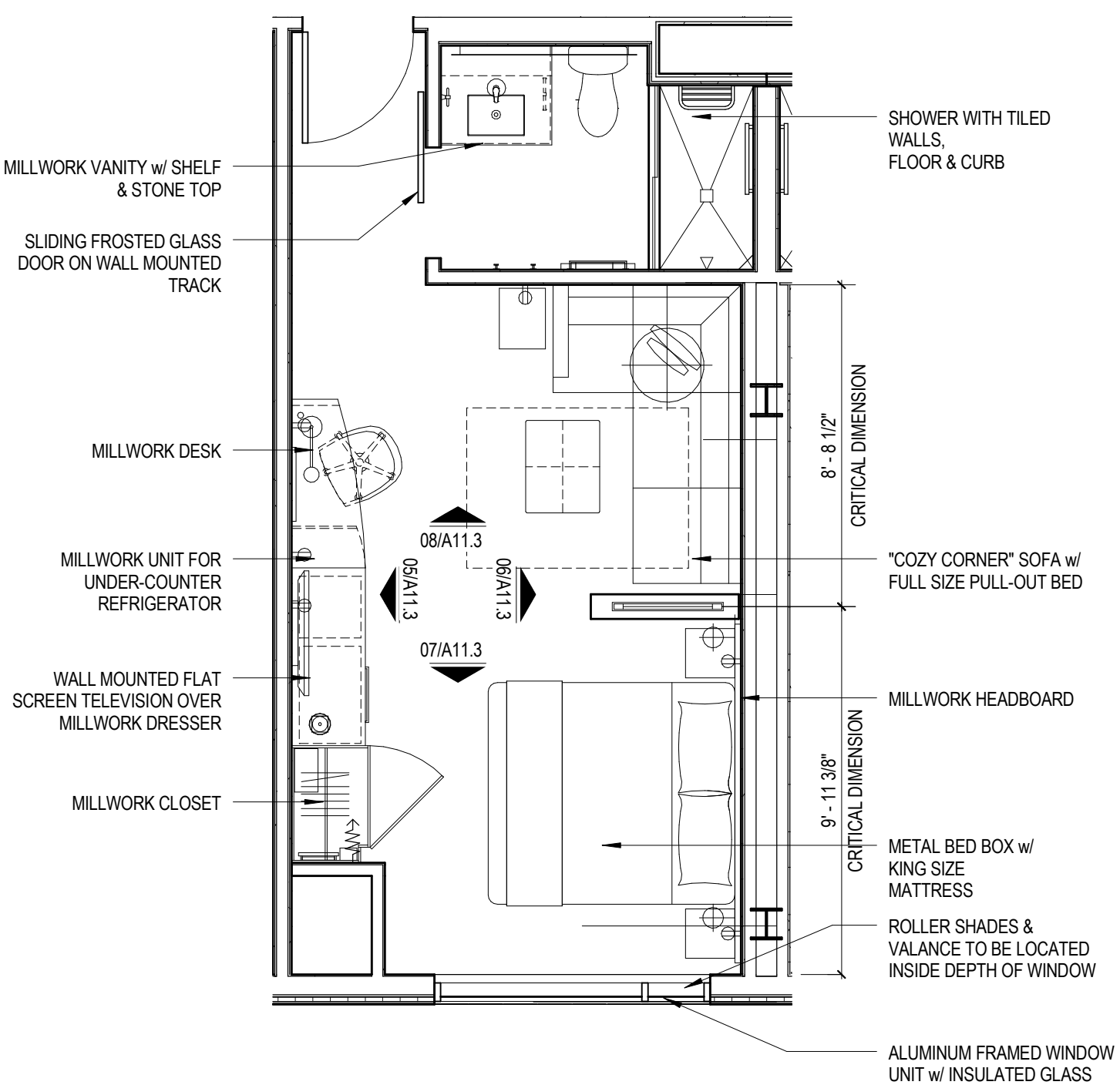

5 KING - TYPE KA FURNITURE PLAN
 1/4" = 1'-0"

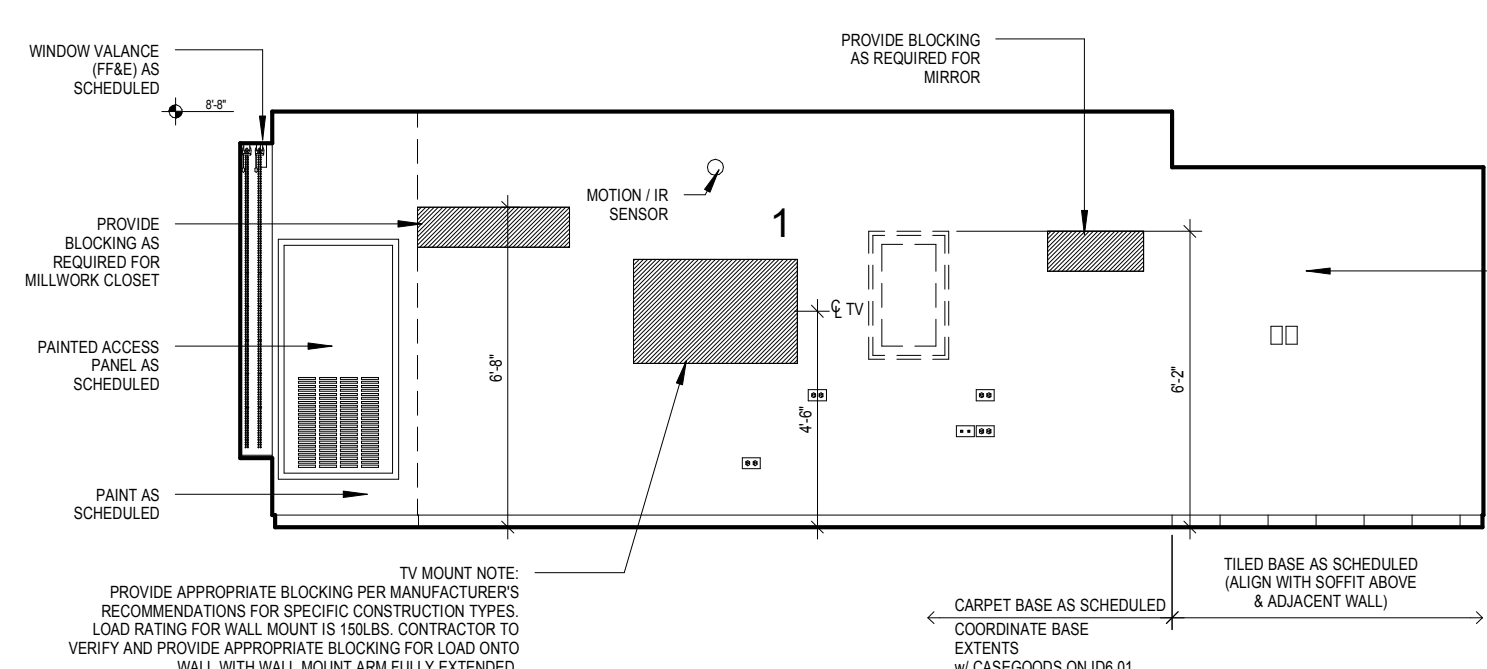

05 GUESTROOM ELEVATION
 SCALE: 1/4" = 1'-0"

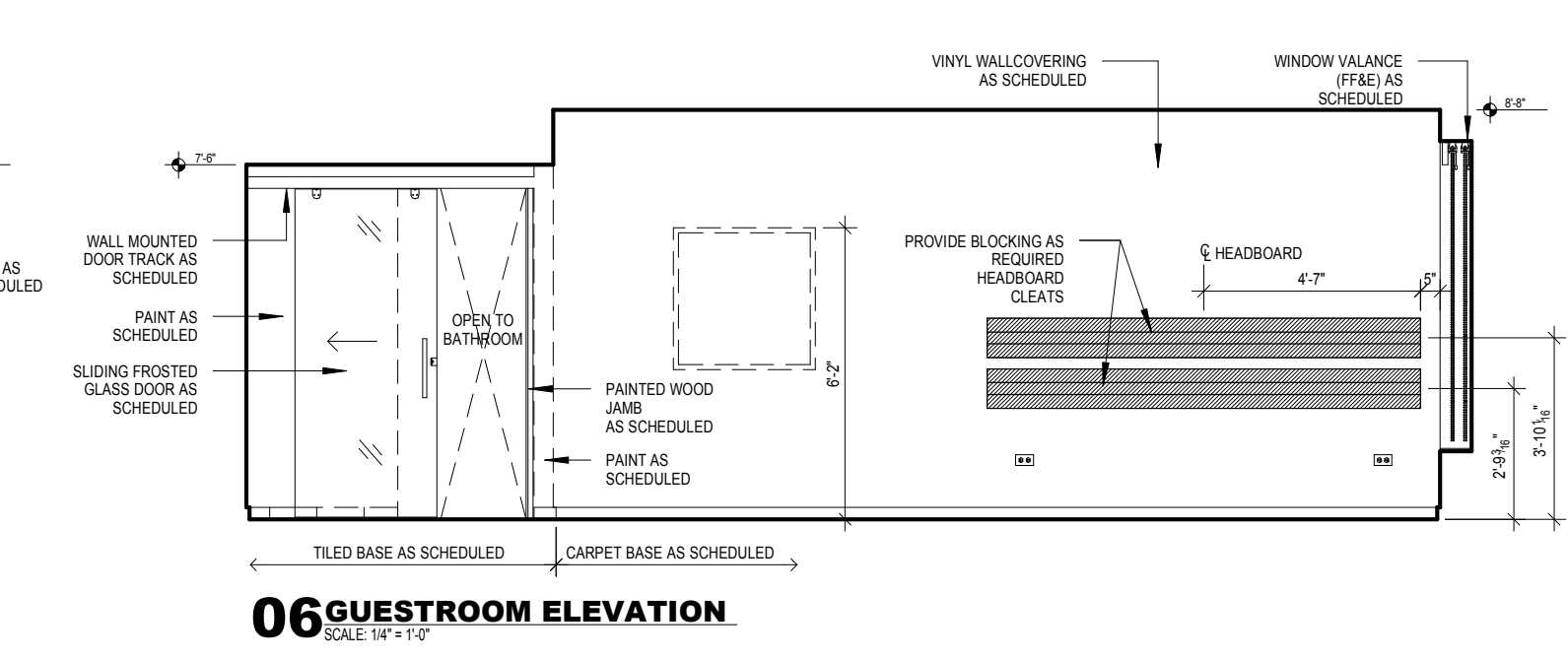

06 GUESTROOM ELEVATION
 SCALE: 1/4" = 1'-0"

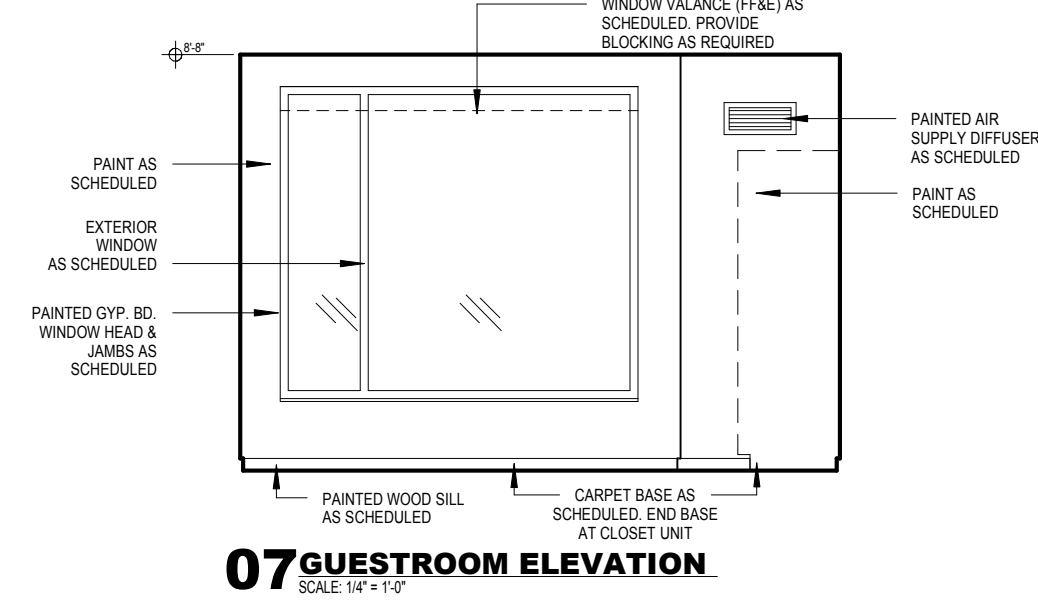

07 GUESTROOM ELEVATION
 SCALE: 1/4" = 1'-0"

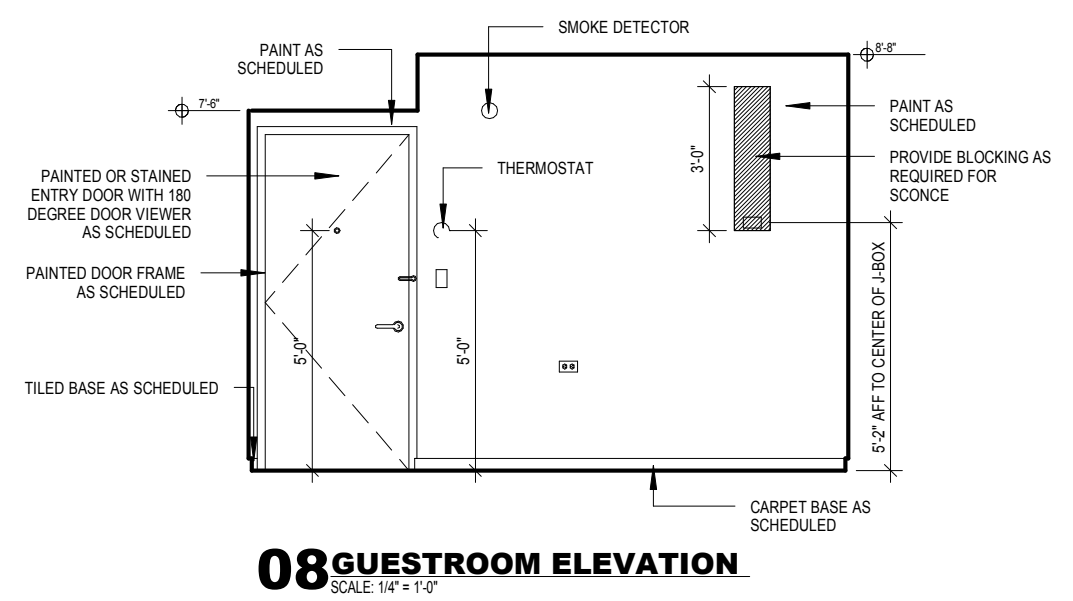

08 GUESTROOM ELEVATION
 SCALE: 1/4" = 1'-0"

2 INTERIOR ELEVATIONS
 1/4" = 1'-0"

- BLOCKING NOTES:**
- All in wall "Blocking" is to be 18 Ga. minimum thickness sheet metal when installed on the same side as the RC-1.
 - In other locations, wood blocking is allowed where acceptable by building code.
 - Blocking used behind areas of high humidity must be galvanized / treated.
 - "In Wall" blocking, when installed in conjunction with RC-1 channels, may NOT be secured to framing and must be sheet metal.
 - Fastening to framing will decrease the STC rating of the assembly and is prohibited.
 - The developer / contractor is responsible for coordination of the blocking size and location.
 - Blocking is typically indicated for mounting of electrical items within the room, however ALL wall and ceiling mounted items must have blocking (unless directly mounted to concrete materials). These items include, but are not limited to the following: window treatments, headboards and wall mounted millwork, ironing board bracket, mirrors, closet rods and shelves, shower rod, towel bars, and grab bars.

Mark	Date	Description

Project Status
DESIGN DEVELOPMENT
 11-16-2012

Drawing Title
ENLARGED GUEST ROOM PLANS & ELEVATIONS KING TYPE KA
 Scale: 1/4" = 1'-0"

Drawing Number
A11.3

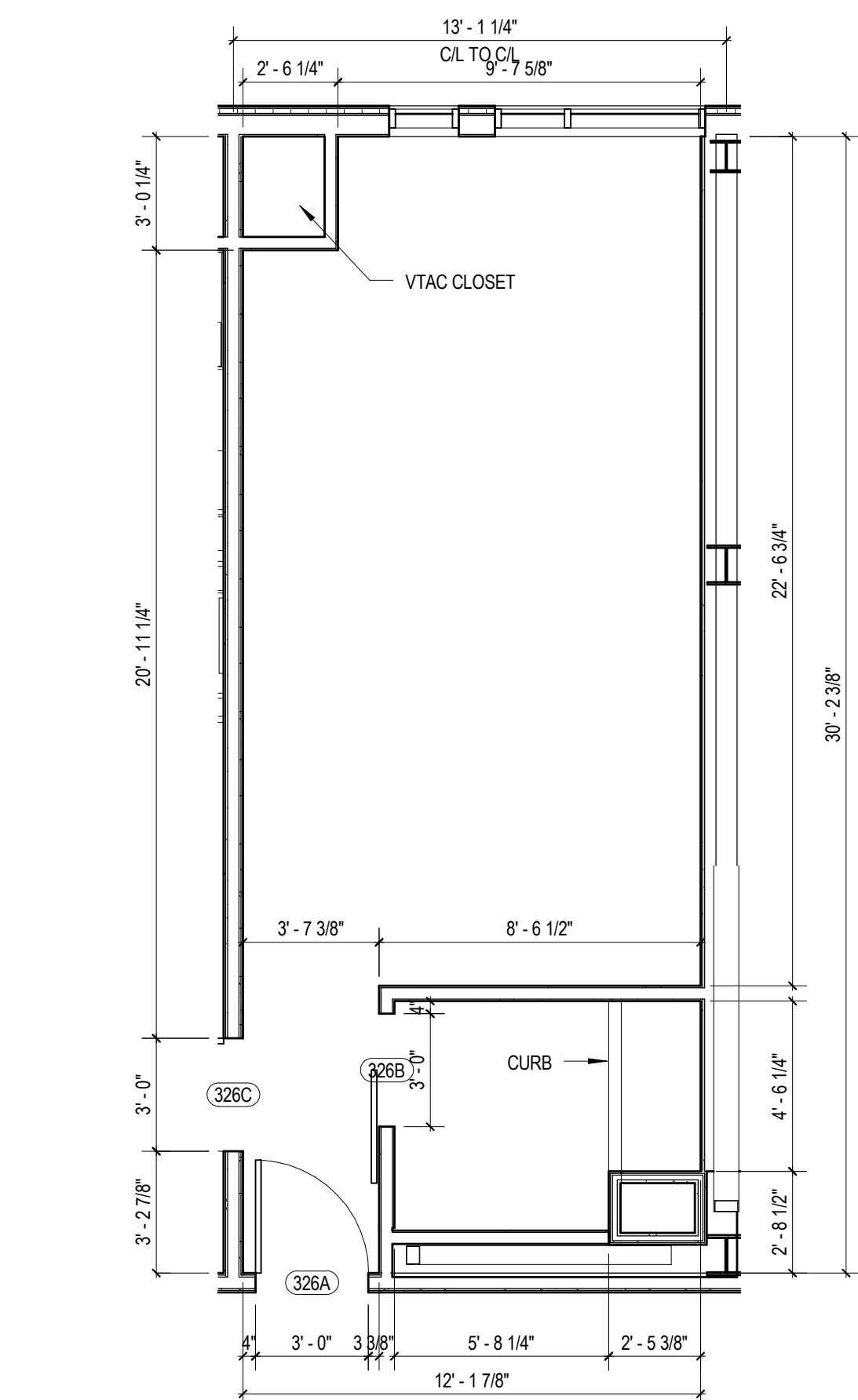

1 KING - TYPE KB CONSTRUCTION PLAN
 1/4" = 1'-0"

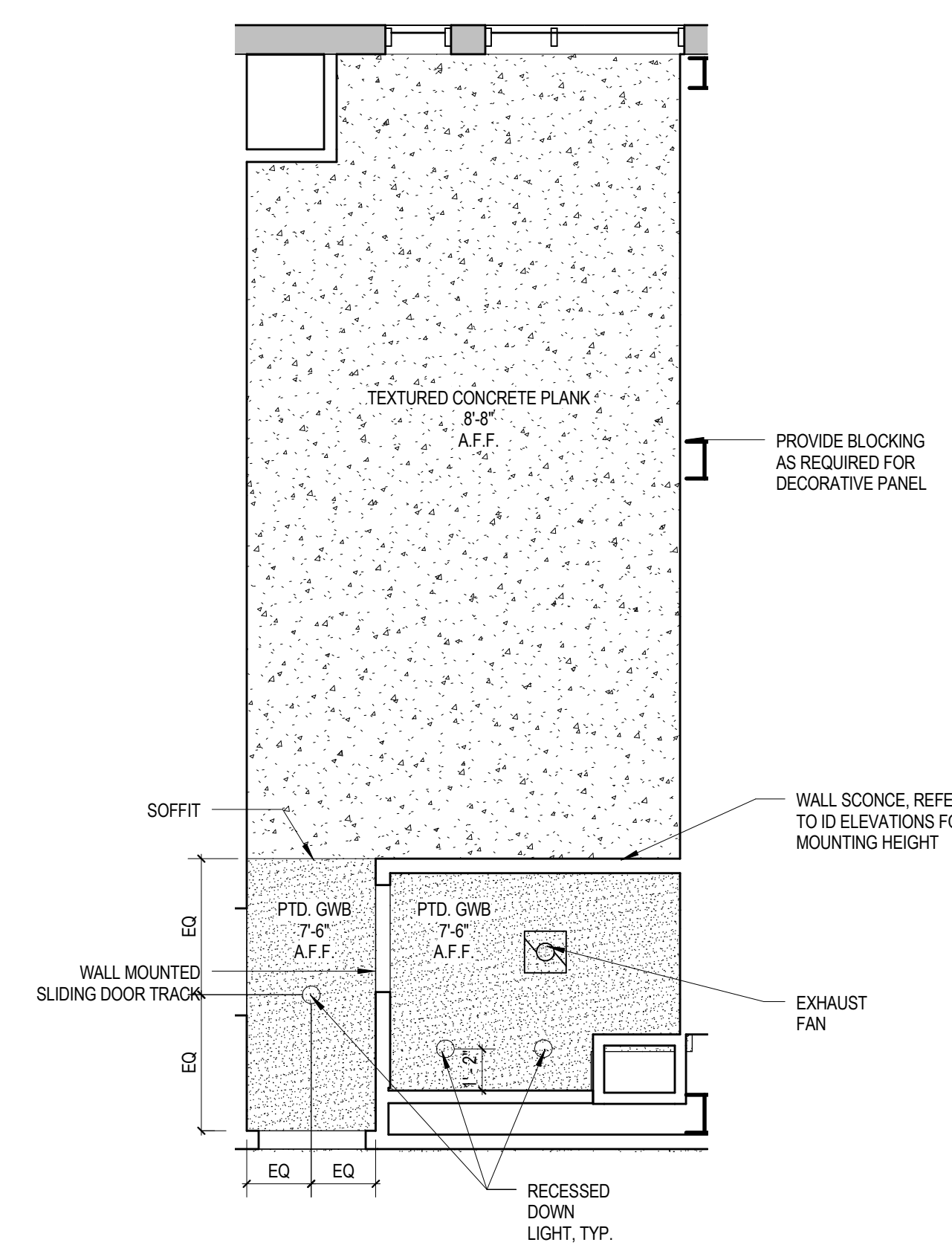

2 KING - TYPE KB - RCP 03 - 05
 1/4" = 1'-0"

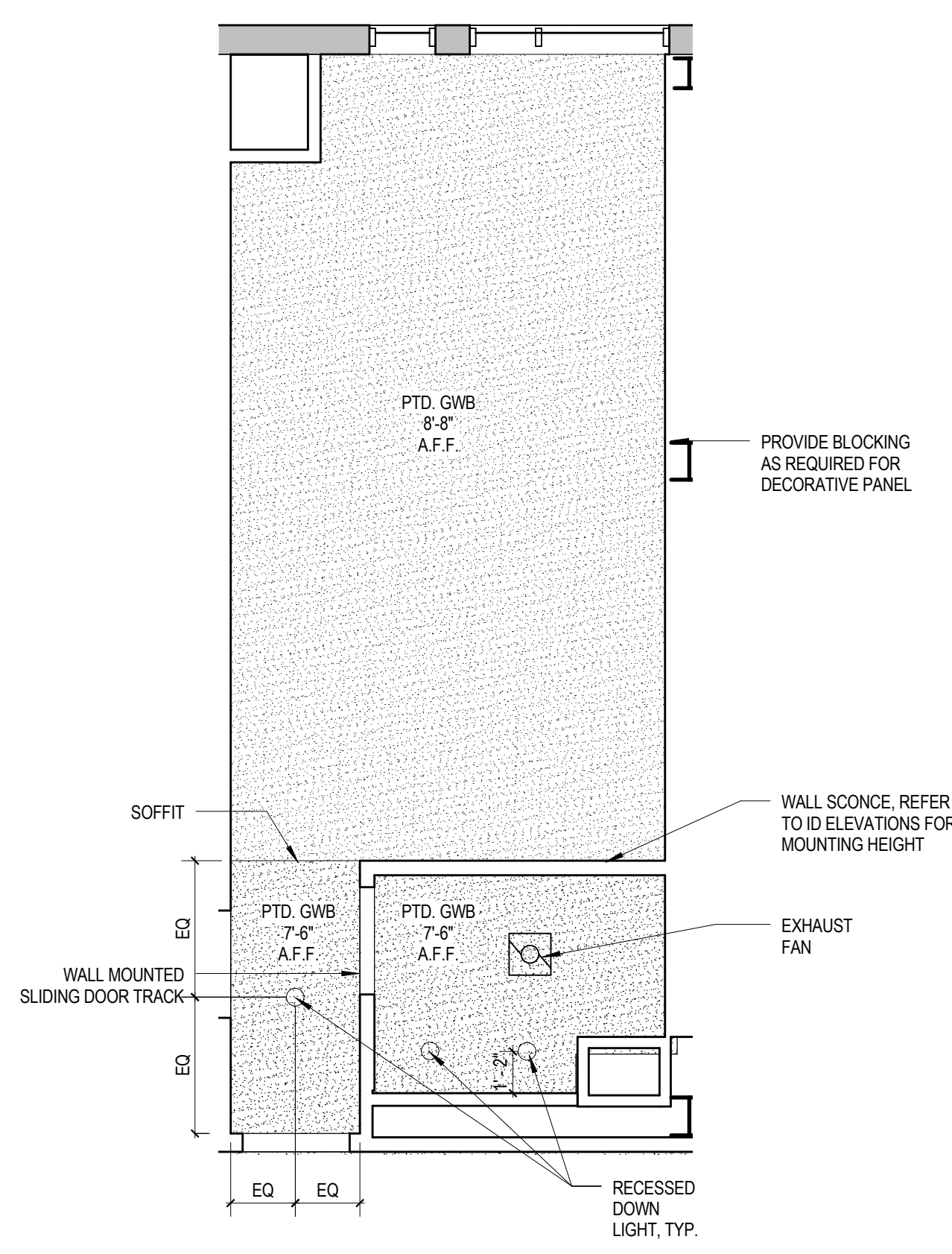

3 KING - TYPE KB - RCP 06
 1/4" = 1'-0"

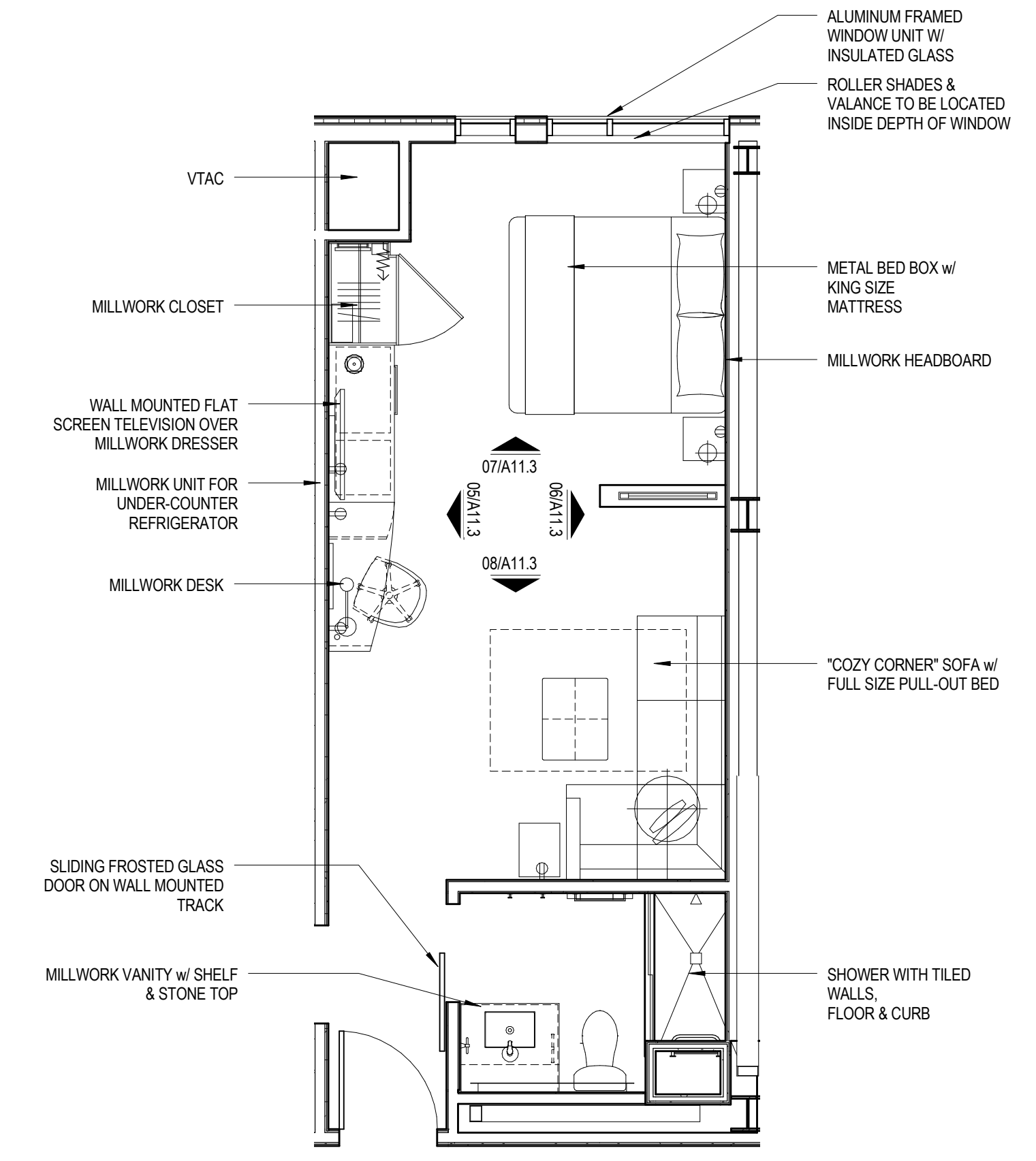

4 KING - TYPE KB FURNITURE PLAN
 1/4" = 1'-0"

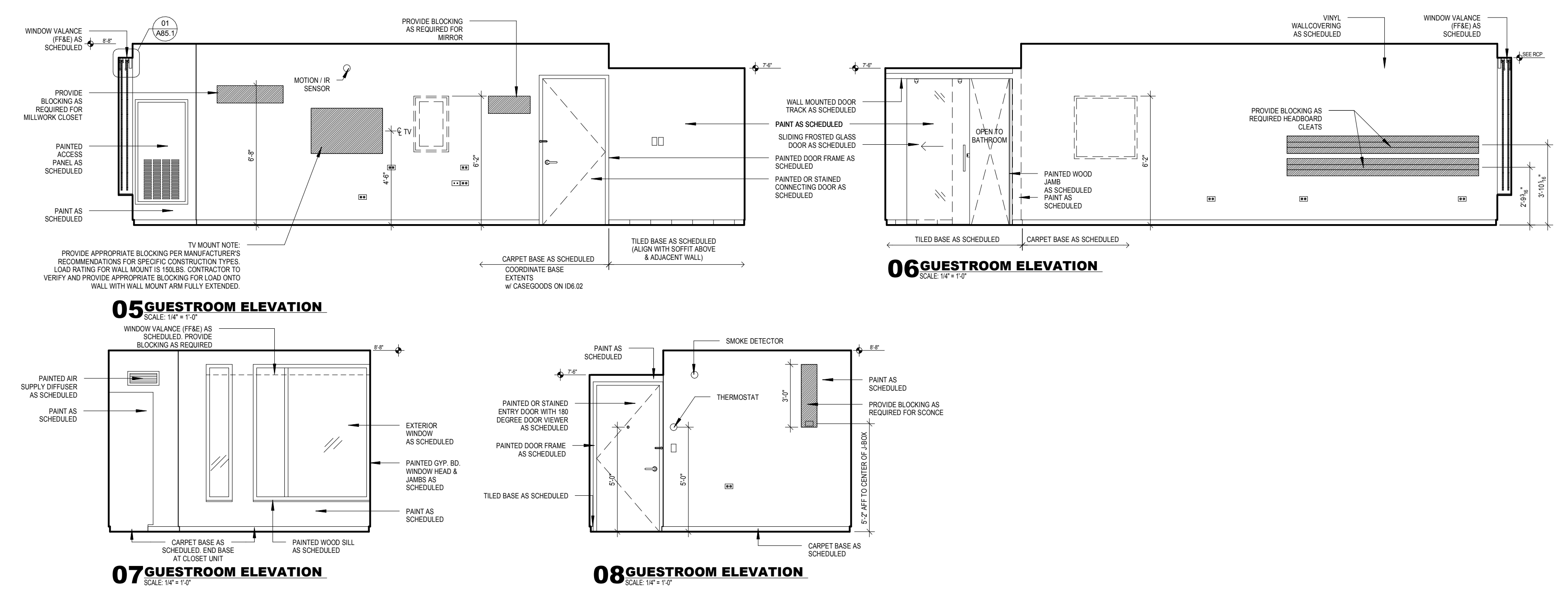

5 INTERIOR ELEVATIONS
 1/4" = 1'-0"

BLOCKING NOTES:

- All in wall "Blocking" is to be 18 Ga. minimum thickness sheet metal when installed on the same side as the RC-1.
- In other locations, wood blocking is allowed where acceptable by building code.
- Blocking used behind areas of high humidity must be galvanized / treated.
- "In Wall" blocking, when installed in conjunction with RC-1 channels, may NOT be secured to framing and must be sheet metal.
- Fastening to framing will decrease the STC rating of the assembly and is prohibited.
- The developer / contractor is responsible for coordination of the blocking size and location.
- Blocking is typically indicated for mounting of electrical items within the room, however ALL wall and ceiling mounted items must have blocking (unless directly mounted to concrete materials). These items include, but are not limited to the following: window treatments, headboards and wall mounted millwork, ironing board bracket, mirrors, closet rods and shelves, shower rod, towel bars, and grab bars.

Mark	Date	Description
Project Status		
DESIGN DEVELOPMENT		
11-16-2012		
Drawing Title		
ENLARGED GUEST ROOM PLANS & ELEVATIONS KING TYPE KB		
Scale: 1/4" = 1'-0"		
Drawing Number		

A11.4

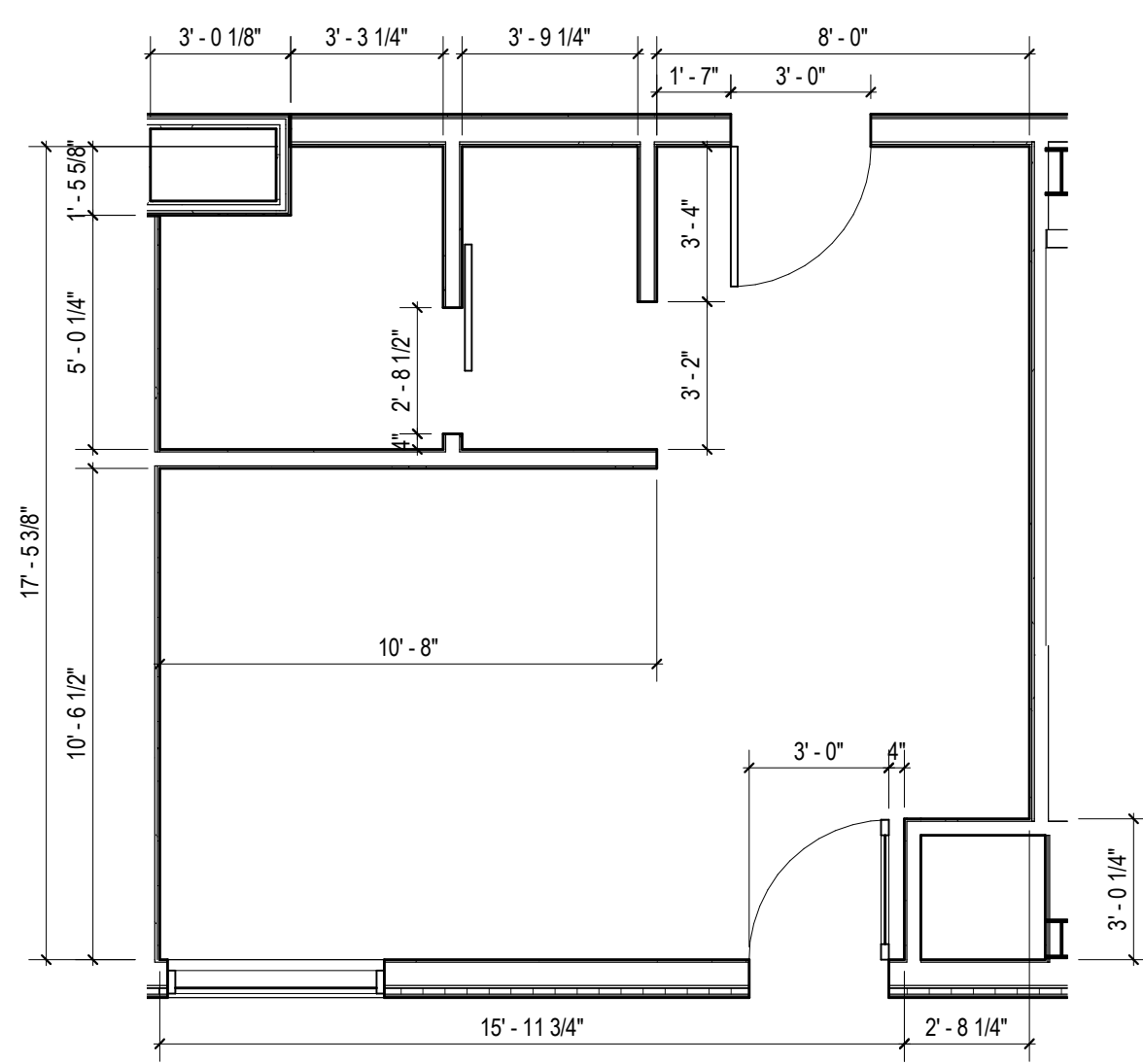

1 KING - TYPE KD CONSTRUCTION PLAN
 1/4" = 1'-0"

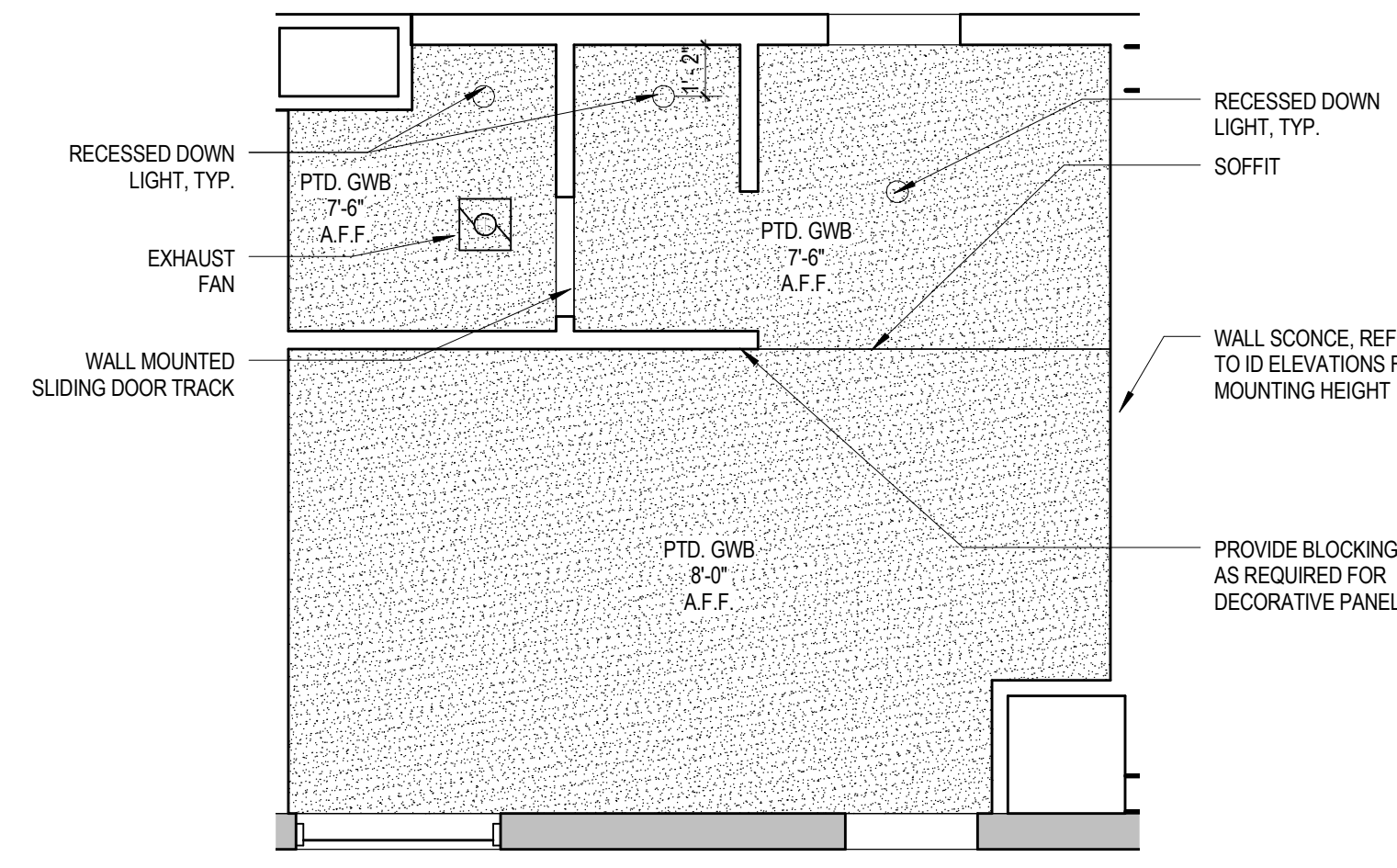

2 KING - TYPE KD - RCP 07
 1/4" = 1'-0"

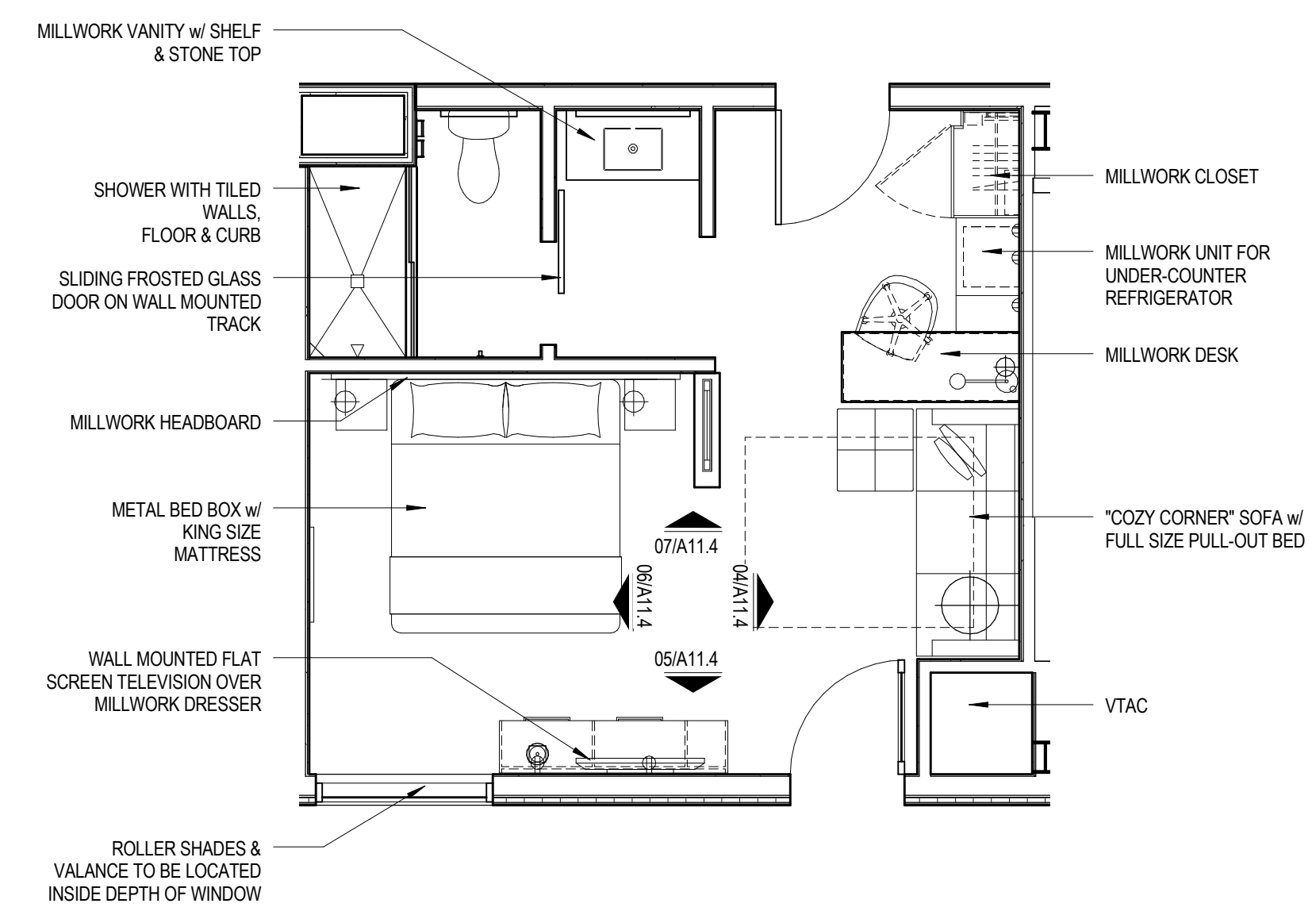

3 KING - TYPE KD FURNITURE PLAN
 1/4" = 1'-0"

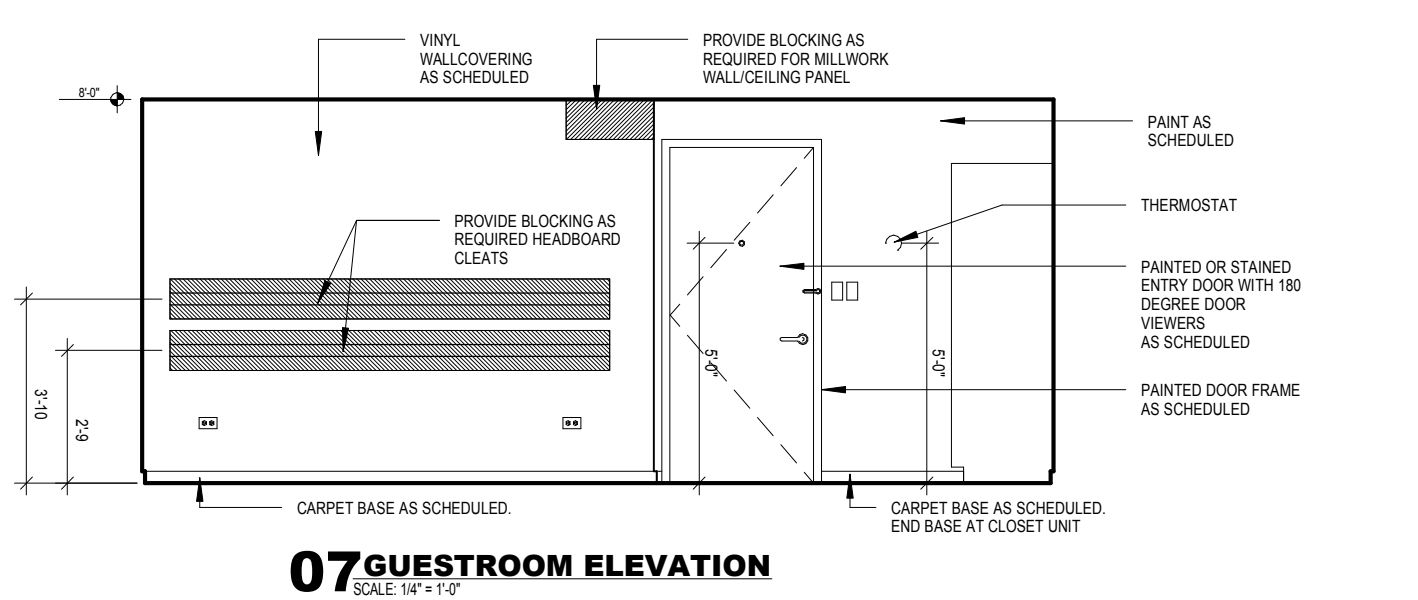
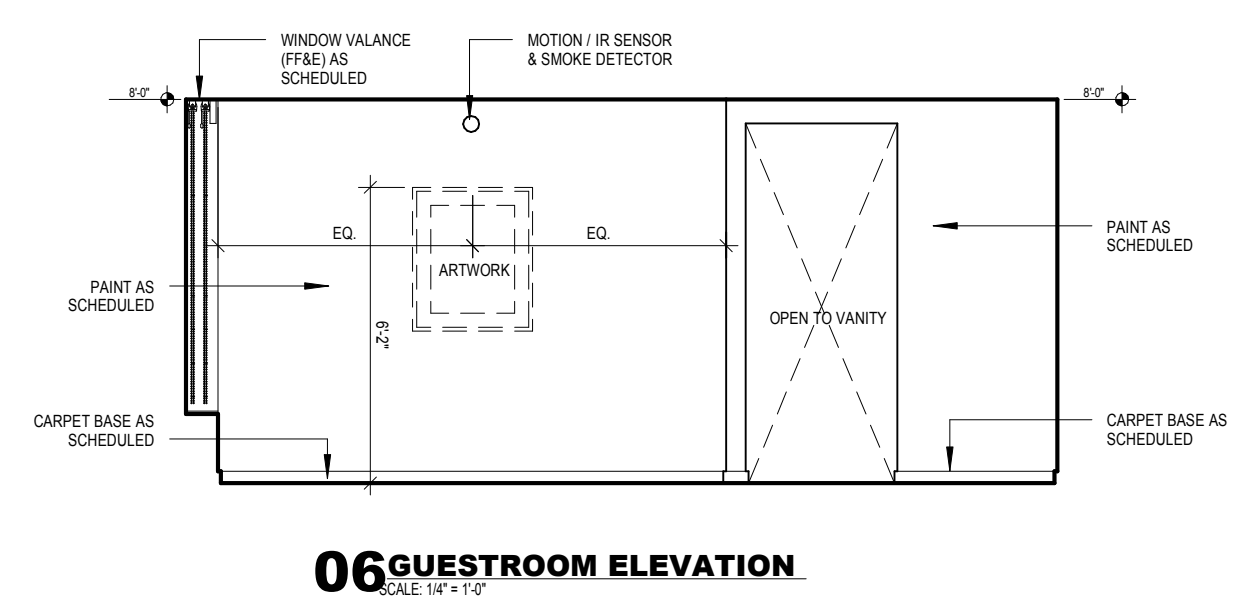
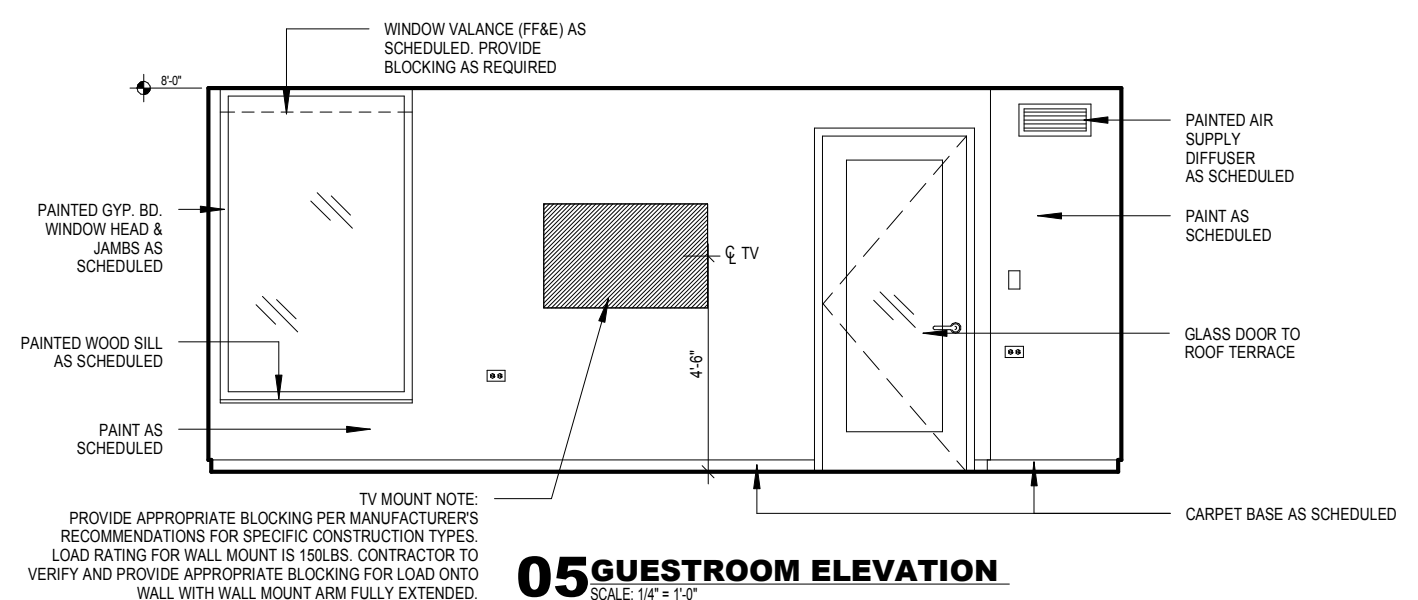
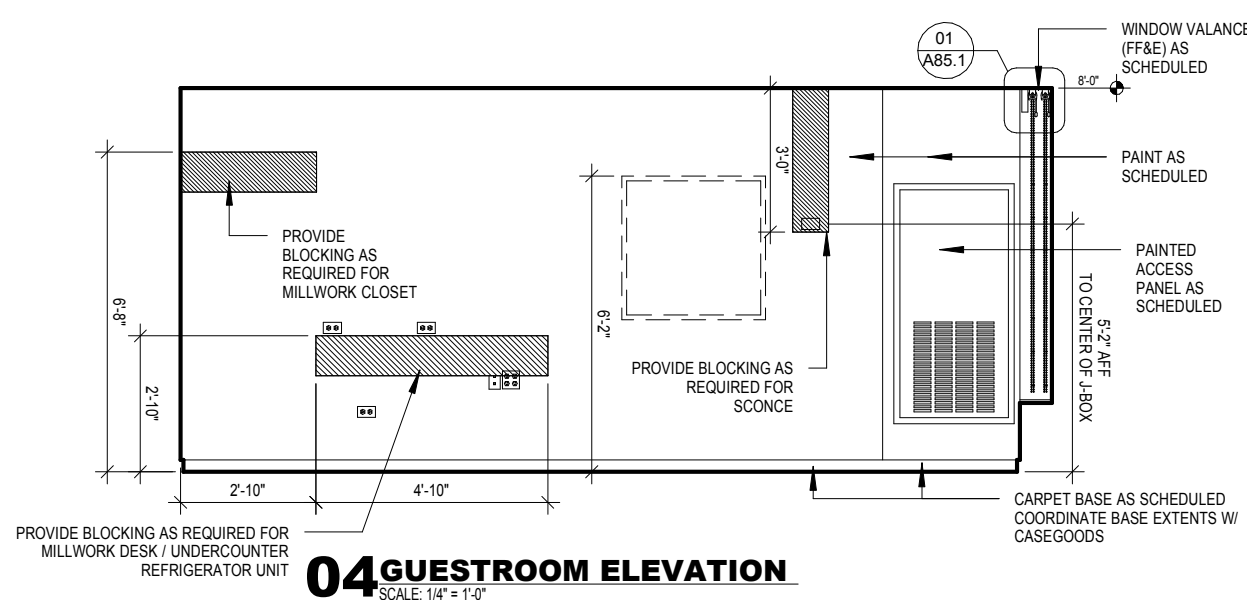

- BLOCKING NOTES:**
- All in wall "Blocking" is to be 18 Ga. minimum thickness sheet metal when installed on the same side as the RC-1.
 - In other locations, wood blocking is allowed where acceptable by building code.
 - Blocking used behind areas of high humidity must be galvanized / treated.
 - "In Wall" blocking, when installed in conjunction with RC-1 channels, may NOT be secured to framing and must be sheet metal.
 - Fastening to framing will decrease the STC rating of the assembly and is prohibited.
 - The developer / contractor is responsible for coordination of the blocking size and location.
 - Blocking is typically indicated for mounting of electrical items within the room, however ALL wall and ceiling mounted items must have blocking (unless directly mounted to concrete materials). These items include, but are not limited to the following: window treatments, headboards and wall mounted millwork, ironing board bracket, mirrors, closet rods and shelves, shower rod, towel bars, and grab bars.

Mark	Date	Description

Project Status
DESIGN DEVELOPMENT
 11-16-2012

Drawing Title
ENLARGED GUEST ROOM PLANS & ELEVATIONS KING TYPE KD

Scale: 1/4" = 1'-0"

Drawing Number
A11.5

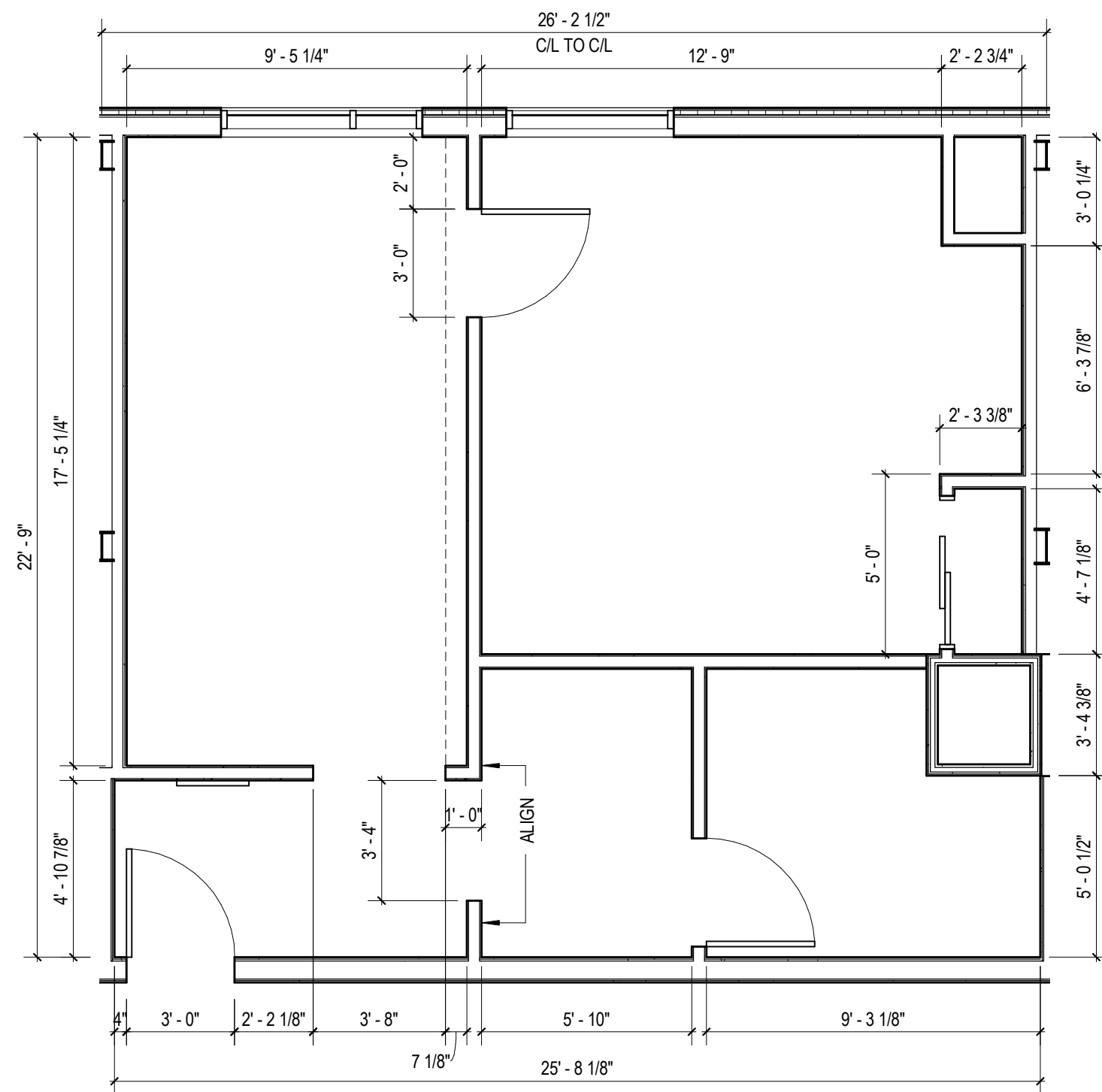

1 KING - TYPE KH CONSTRUCTION PLAN
 1/4" = 1'-0"

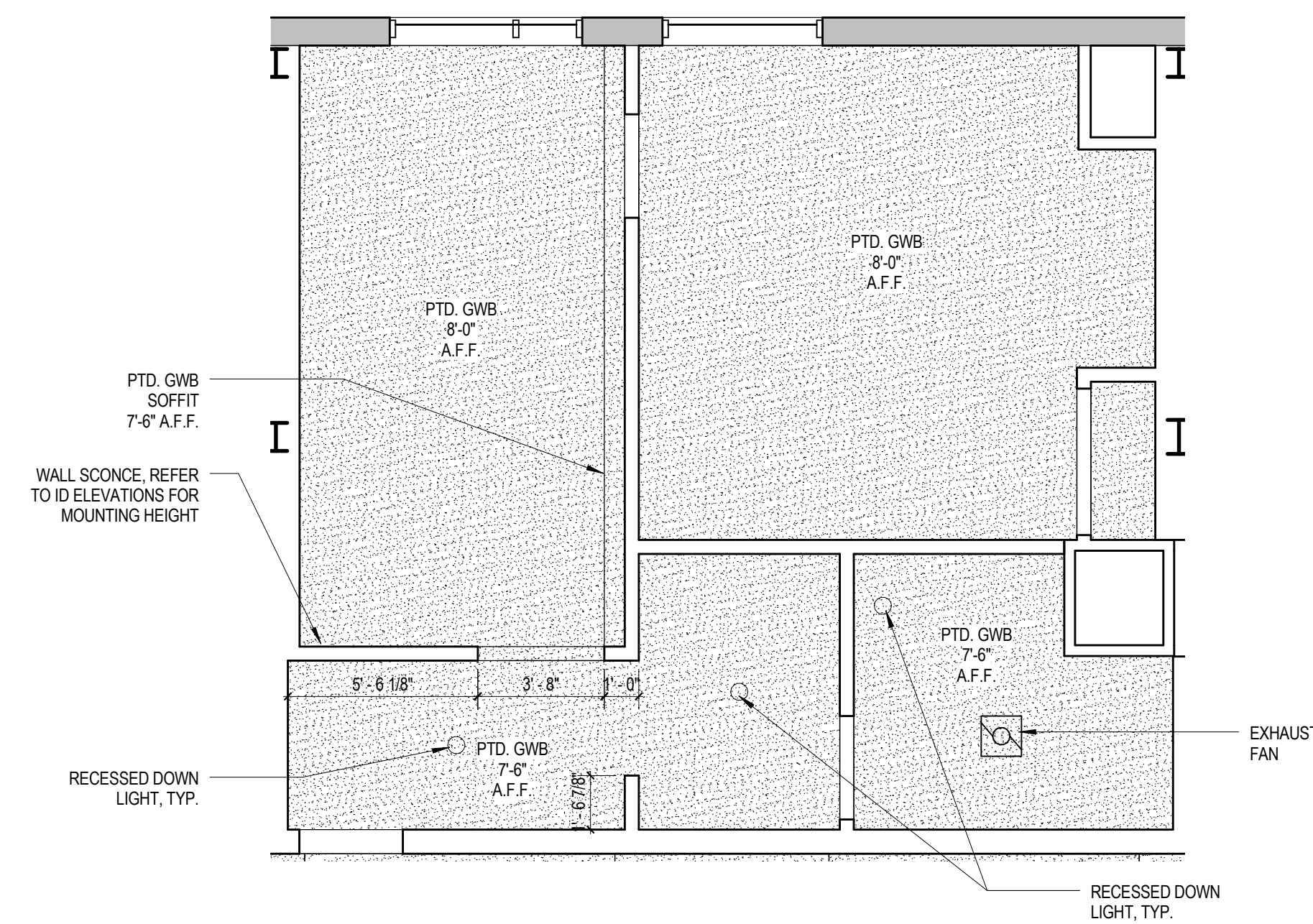

2 KING - TYPE KH - RCP 07
 1/4" = 1'-0"

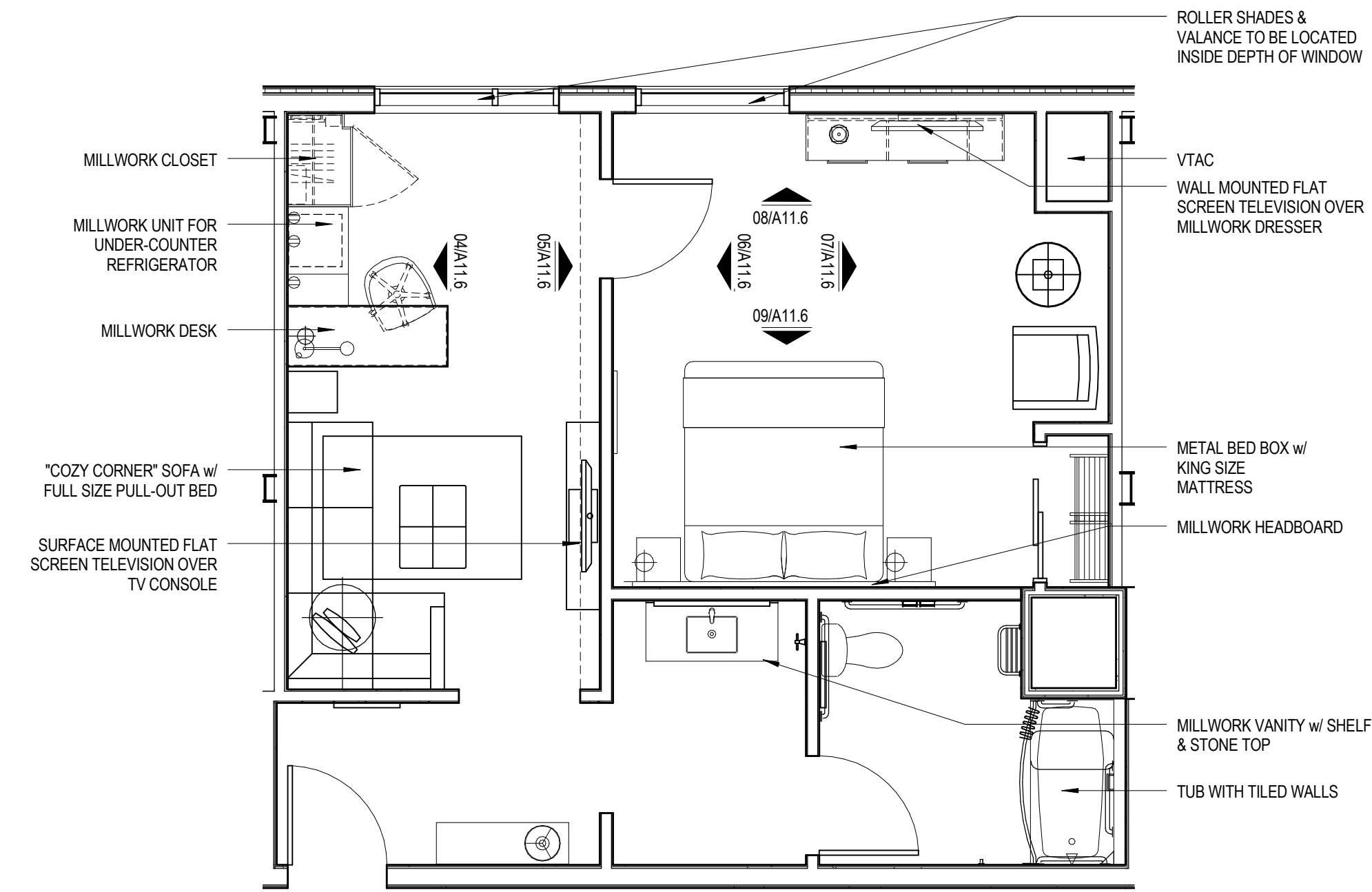

3 KING - TYPE KH FURNITURE PLAN
 1/4" = 1'-0"

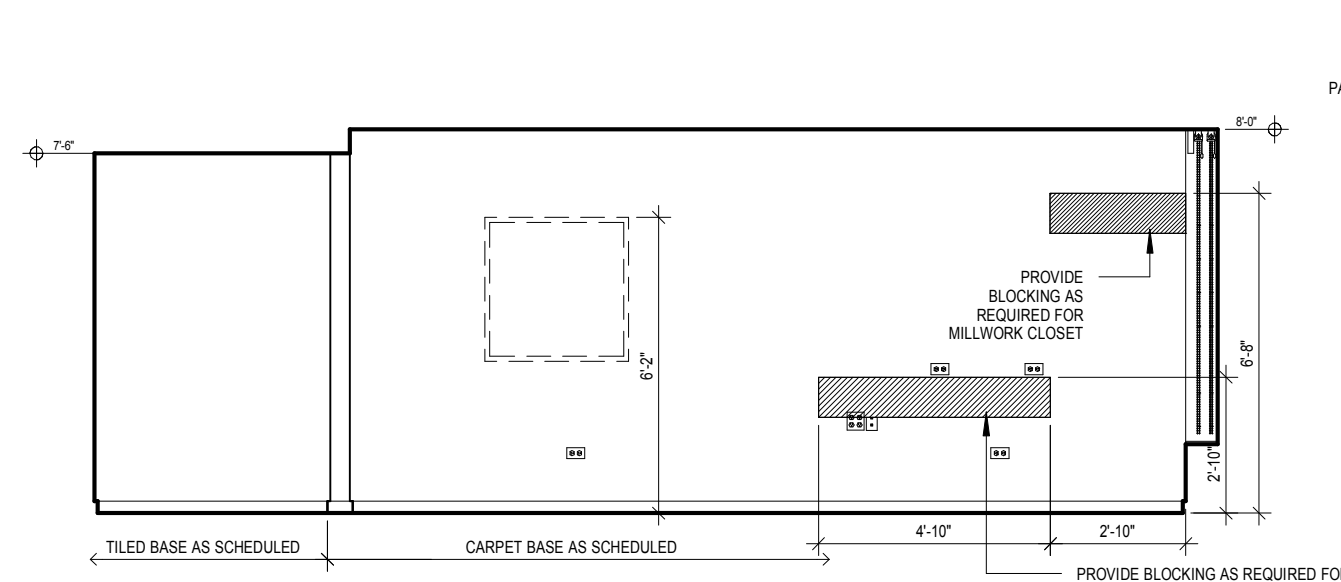

04 GUESTROOM ELEVATION
 SCALE 1/4" = 1'-0"

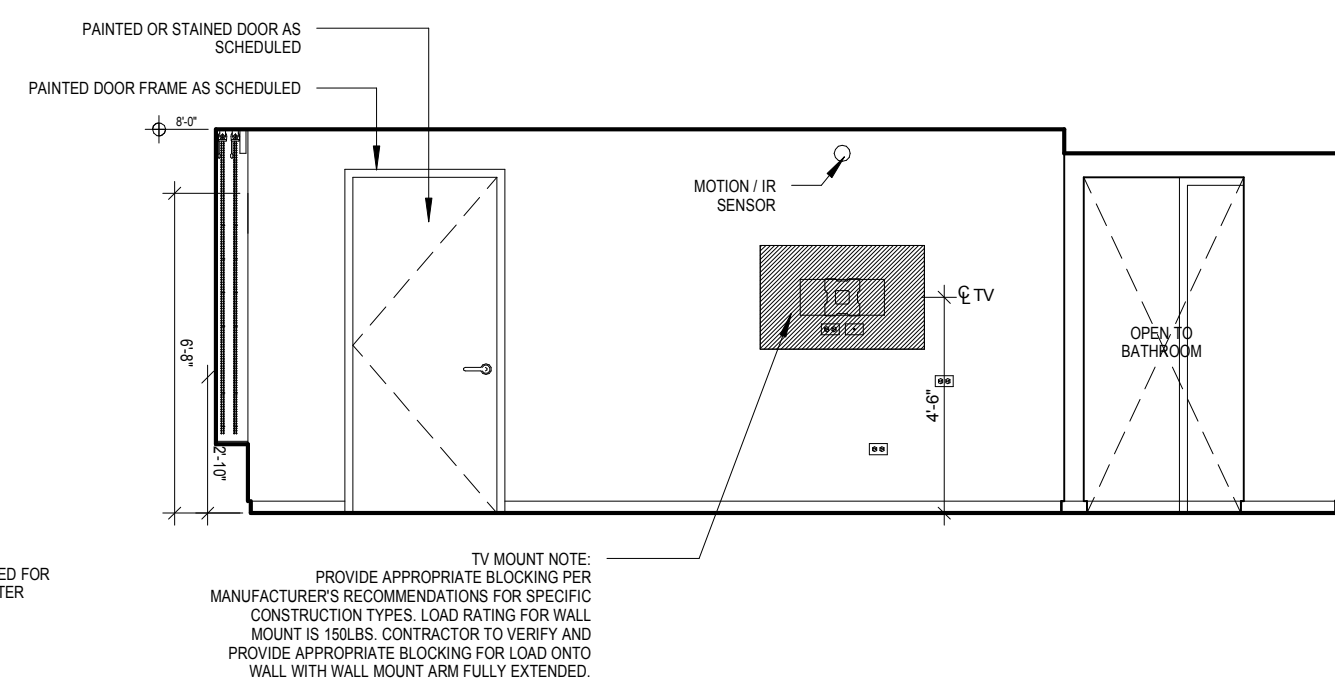

05 GUESTROOM ELEVATION
 SCALE 1/4" = 1'-0"

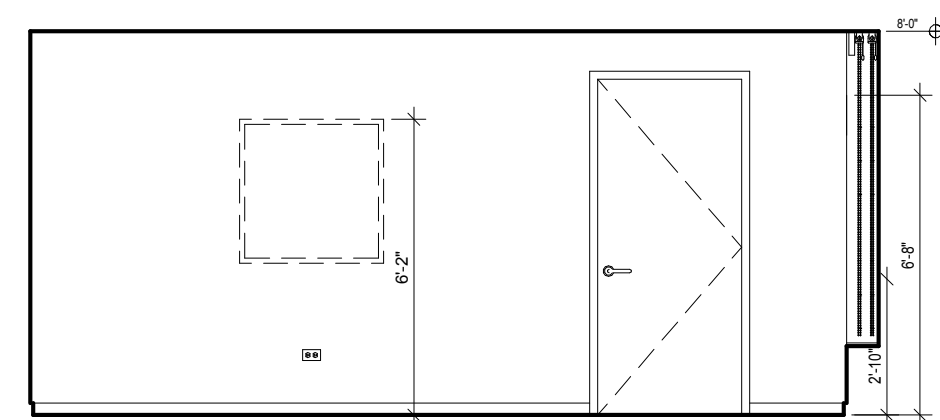

06 GUESTROOM ELEVATION
 SCALE 1/4" = 1'-0"

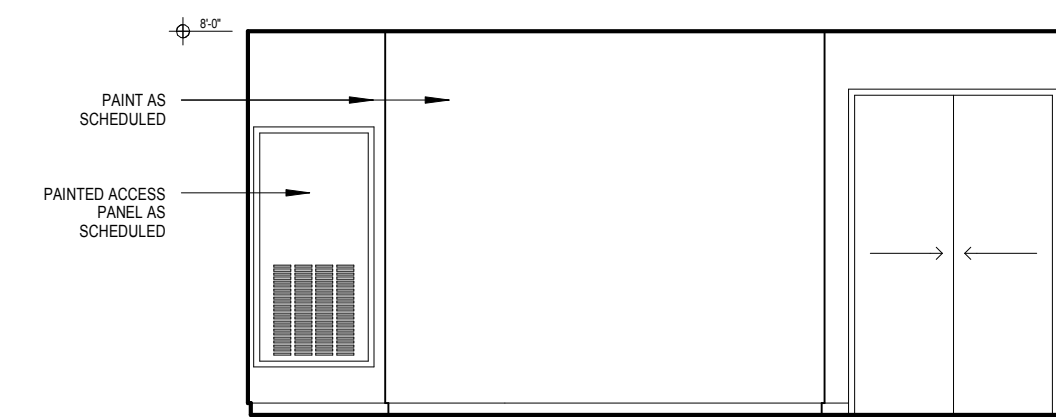

07 GUESTROOM ELEVATION
 SCALE 1/4" = 1'-0"

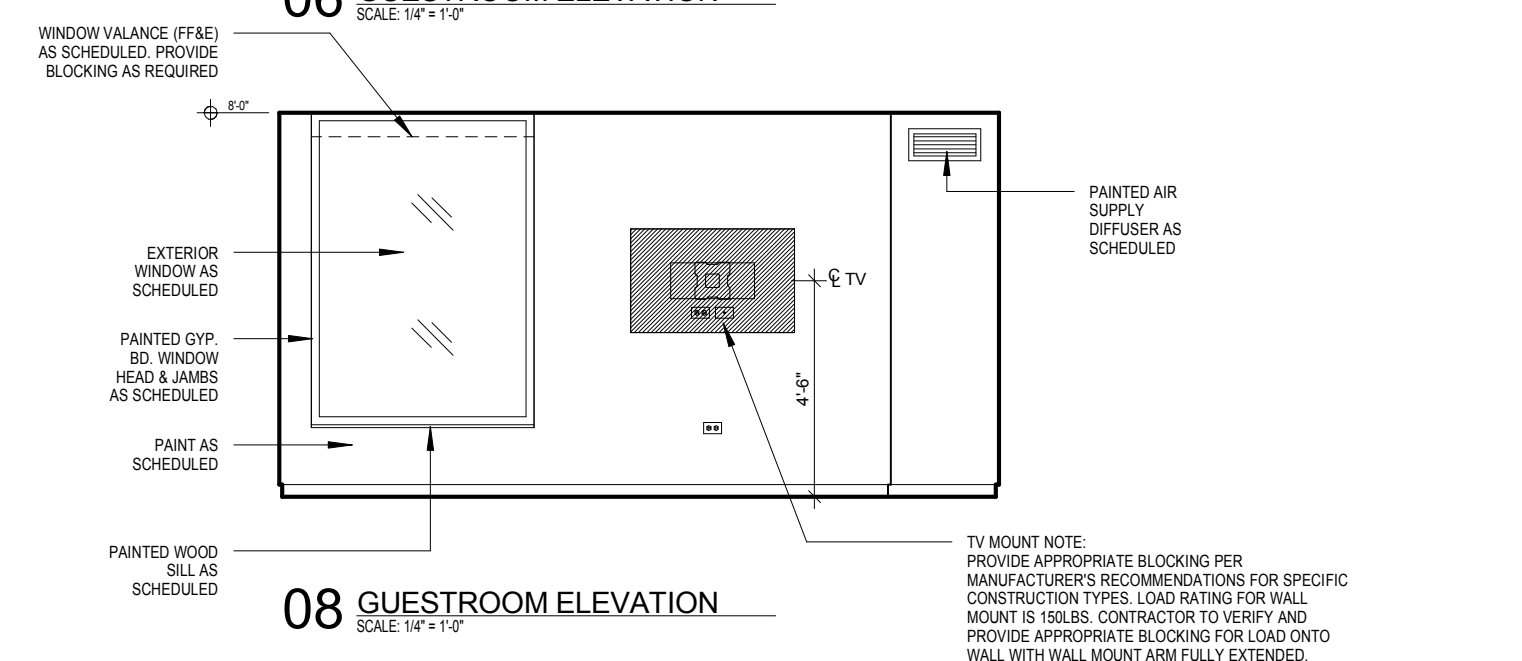

08 GUESTROOM ELEVATION
 SCALE 1/4" = 1'-0"

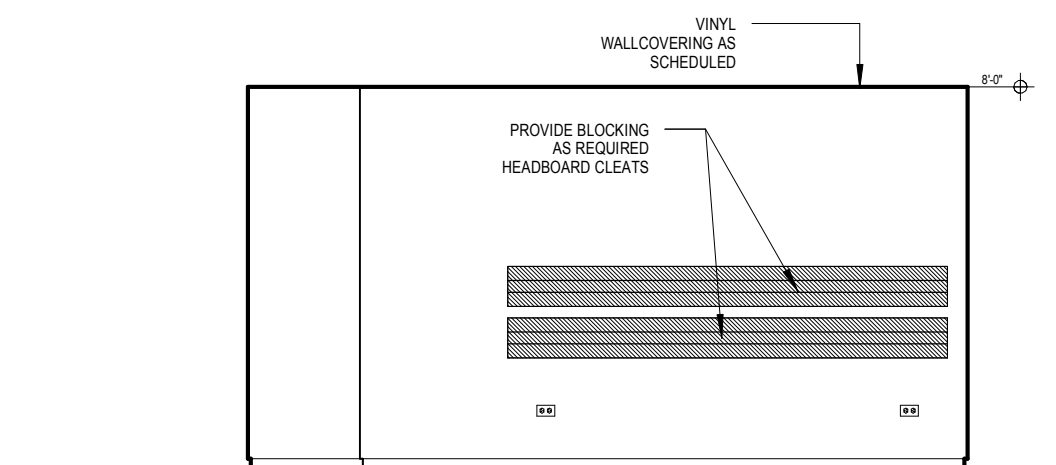

09 GUESTROOM ELEVATION
 SCALE 1/4" = 1'-0"

BLOCKING NOTES:

- All in wall "Blocking" is to be 18 Ga. minimum thickness sheet metal when installed on the same side as the RC-1.
- In other locations, wood blocking is allowed where acceptable by building code.
- Blocking used behind areas of high humidity must be galvanized / treated.
- "In Wall" blocking, when installed in conjunction with RC-1 channels, may NOT be secured to framing and must be sheet metal.
- Fastening to framing will decrease the STC rating of the assembly and is prohibited.
- The developer / contractor is responsible for coordination of the blocking size and location.
- Blocking is typically indicated for mounting of electrical items within the room, however ALL wall and ceiling mounted items must have blocking (unless directly mounted to concrete materials). These items include, but are not limited to the following: window treatments, headboards and wall mounted millwork, ironing board bracket, mirrors, closet rods and shelves, shower rod, towel bars, and grab bars.

Mark	Date	Description

Project Status

DESIGN DEVELOPMENT
 11-16-2012

Drawing Title
ENLARGED GUEST ROOM PLANS & ELEVATIONS KING TYPE KH

Scale: 1/4" = 1'-0"

Drawing Number

A11.6

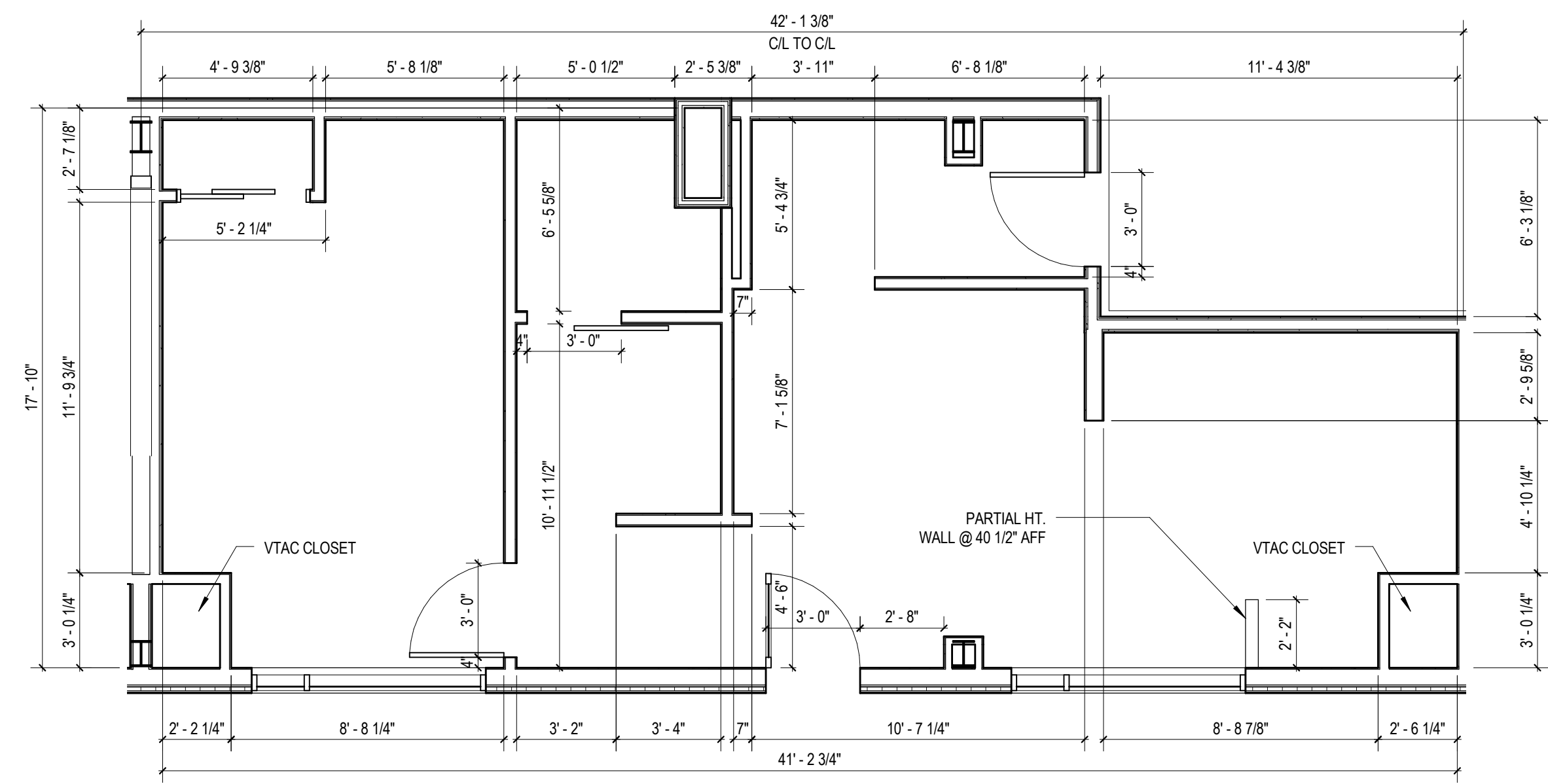

1 KING - TYPE KJ CONSTRUCTION PLAN
 1/4" = 1'-0"

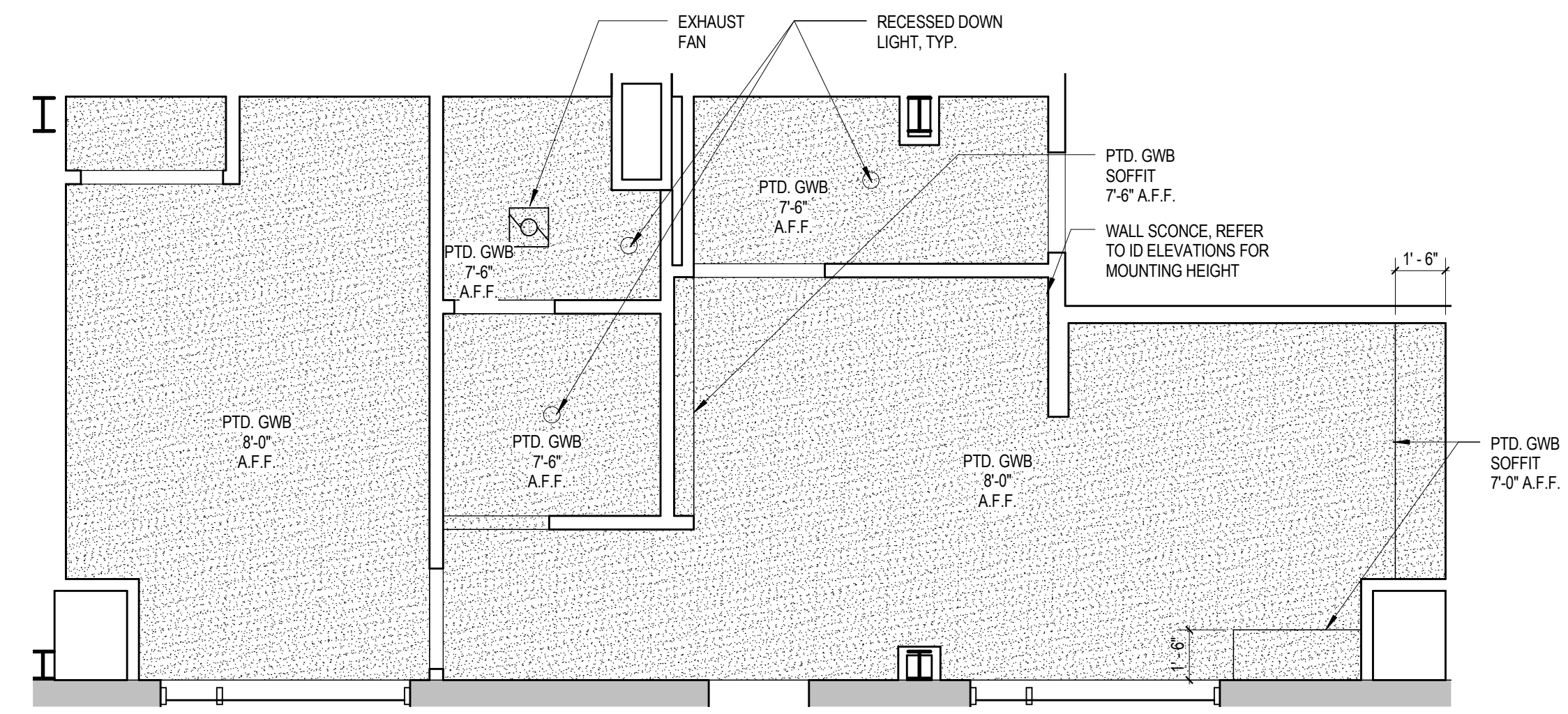

2 KING - TYPE KJ - RCP 07
 1/4" = 1'-0"

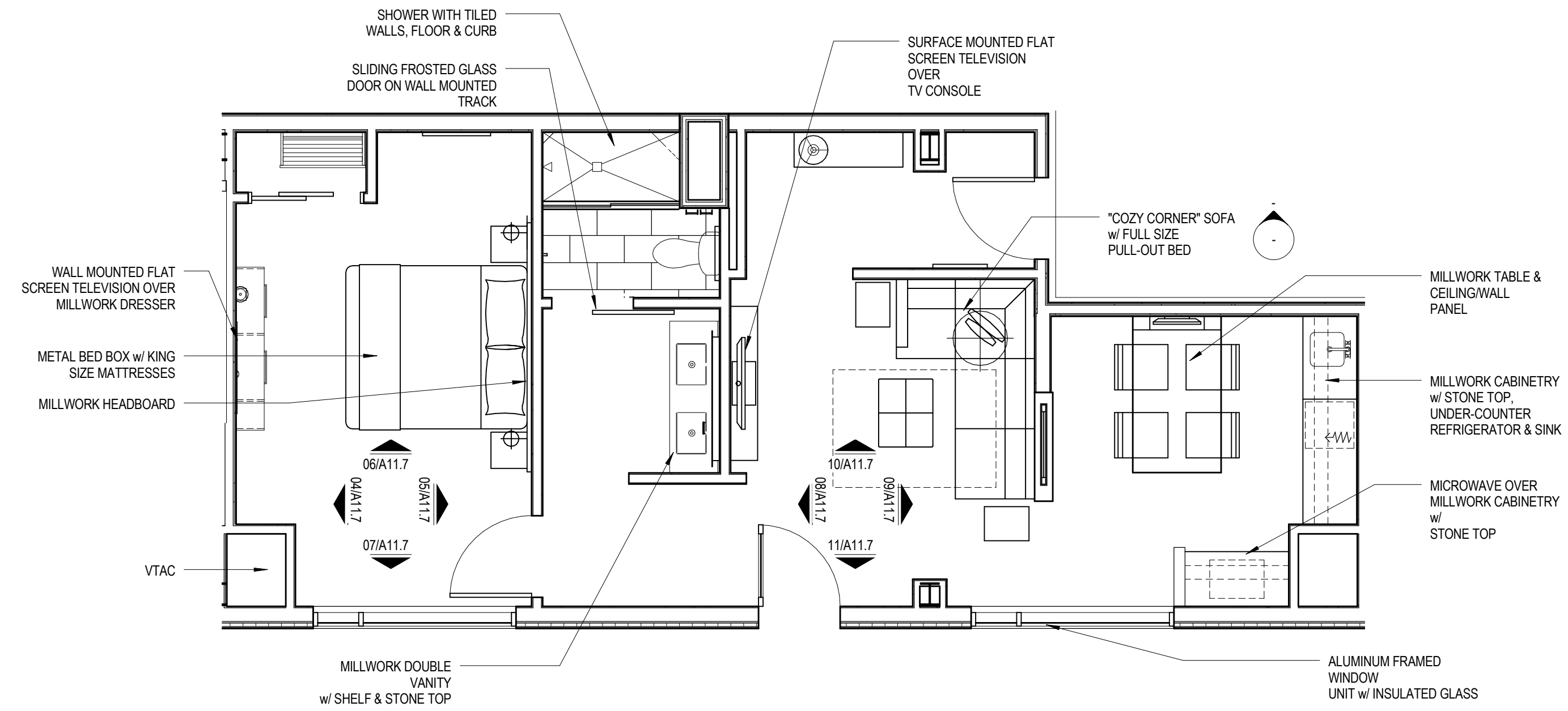

3 KING - TYPE KJ FURNITURE PLAN
 1/4" = 1'-0"

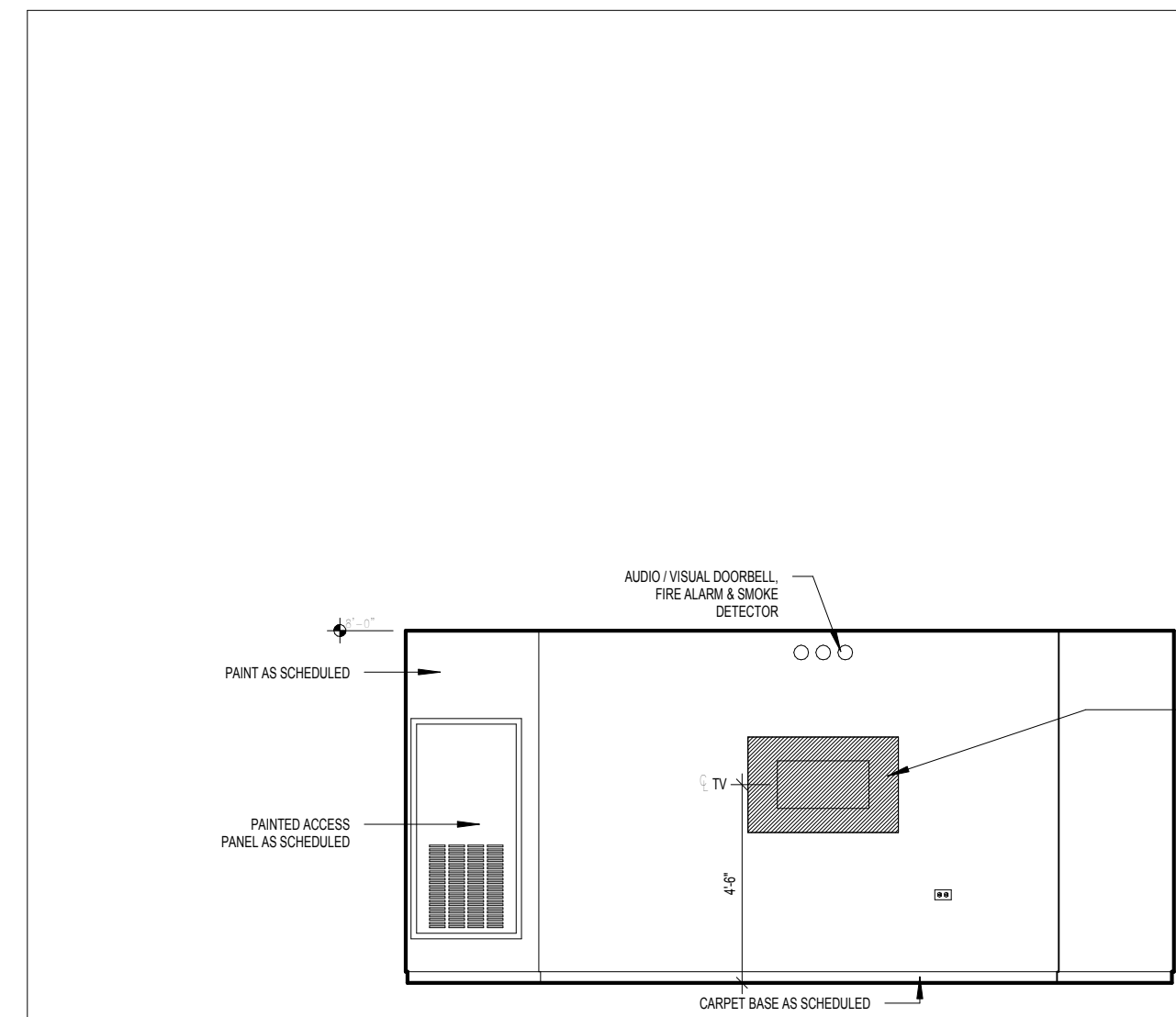

04 GUESTROOM ELEVATION
 SCALE: 1/4" = 1'-0"

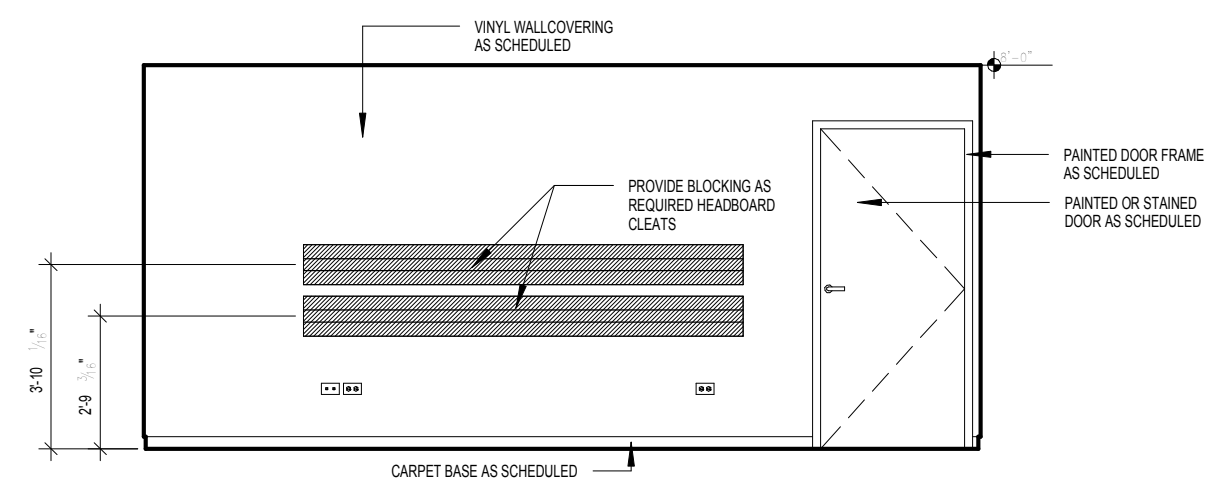

05 GUESTROOM ELEVATION
 SCALE: 1/4" = 1'-0"

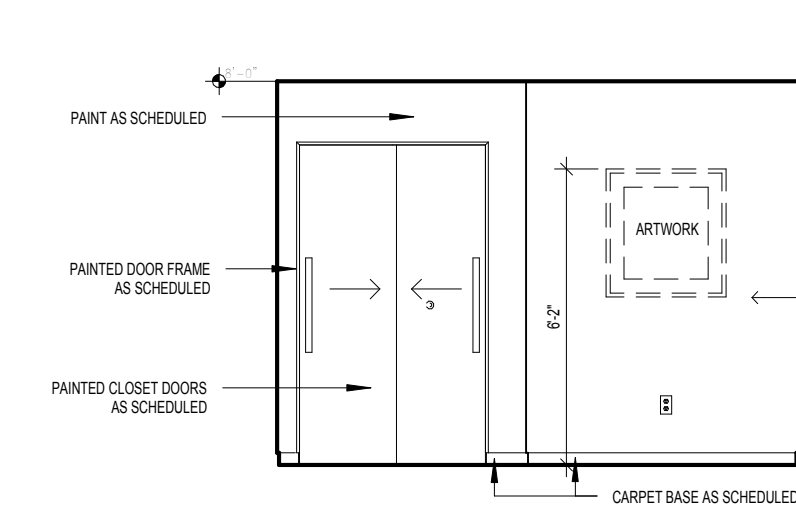

06 GUESTROOM ELEVATION
 SCALE: 1/4" = 1'-0"

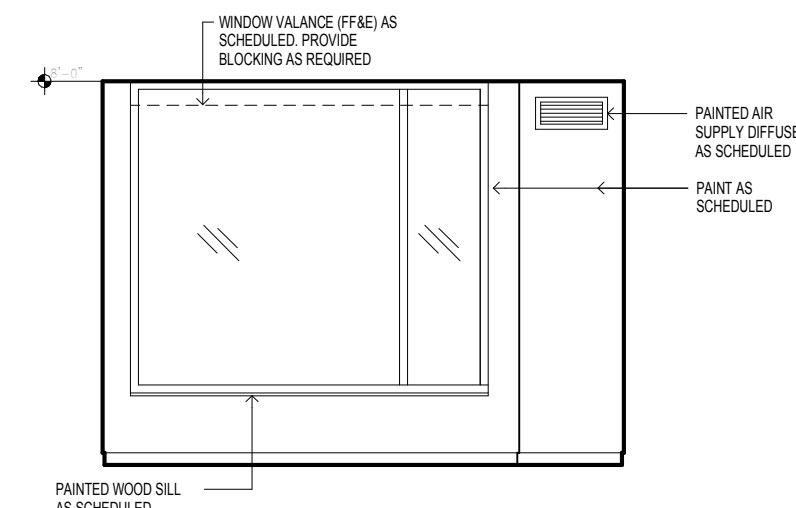

07 GUESTROOM ELEVATION
 SCALE: 1/4" = 1'-0"

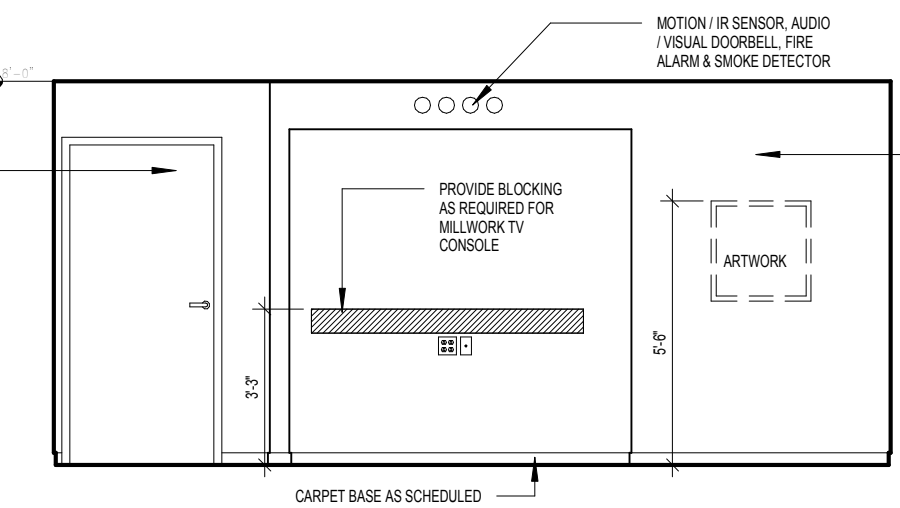

08 GUESTROOM ELEVATION
 SCALE: 1/4" = 1'-0"

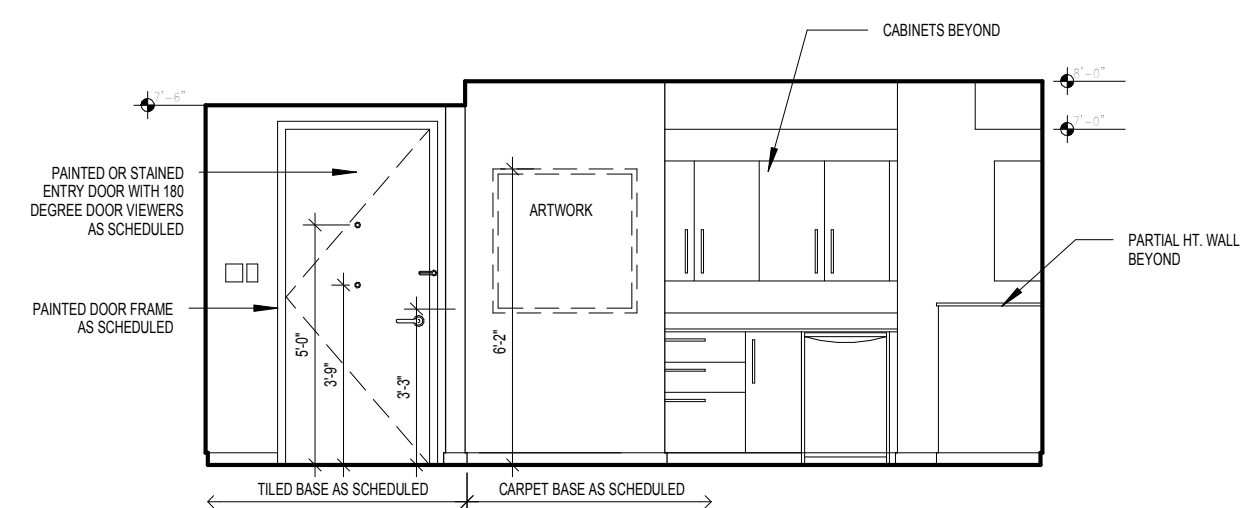

09 GUESTROOM ELEVATION
 SCALE: 1/4" = 1'-0"

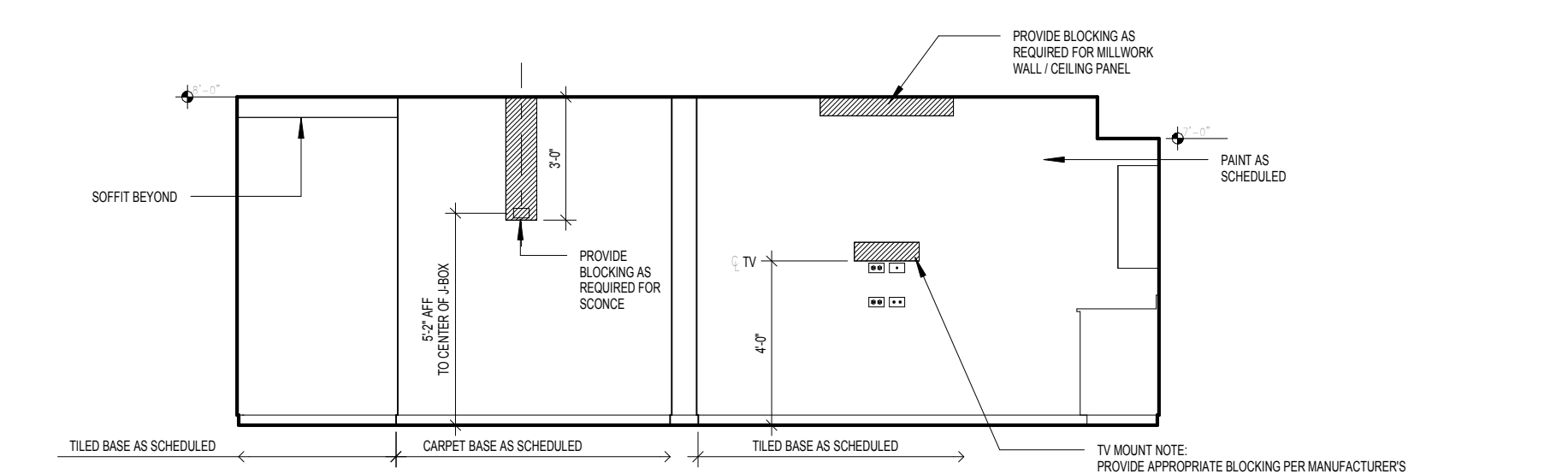

10 GUESTROOM ELEVATION
 SCALE: 1/4" = 1'-0"

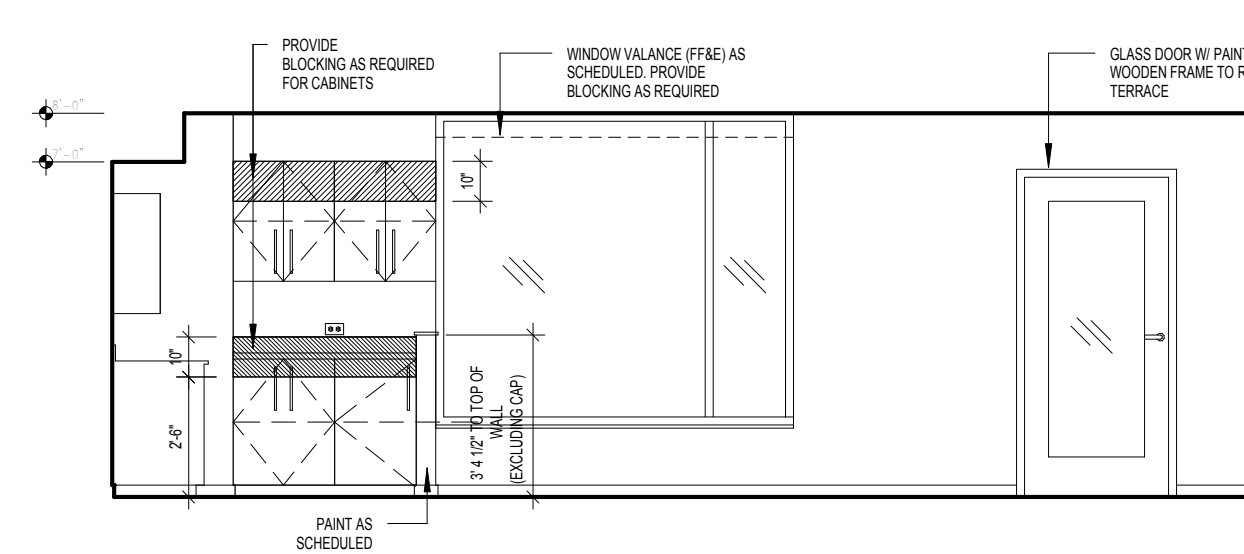

11 GUESTROOM ELEVATION
 SCALE: 1/4" = 1'-0"

- BLOCKING NOTES:**
- All in wall "Blocking" is to be 18 Ga. minimum thickness sheet metal when installed on the same side as the RC-1.
 - In other locations, wood blocking is allowed where acceptable by building code.
 - Blocking used behind areas of high humidity must be galvanized / treated.
 - "In Wall" blocking, when installed in conjunction with RC-1 channels, may NOT be secured to framing and must be sheet metal.
 - Fastening to framing will decrease the STC rating of the assembly and is prohibited.
 - The developer / contractor is responsible for coordination of the blocking size and location.
 - Blocking is typically indicated for mounting of electrical items within the room, however ALL wall and ceiling mounted items must have blocking (unless directly mounted to concrete materials). These items include, but are not limited to the following: window treatments, headboards and wall mounted millwork, ironing board bracket, mirrors, closet rods and shelves, shower rod, towel bars, and grab bars.

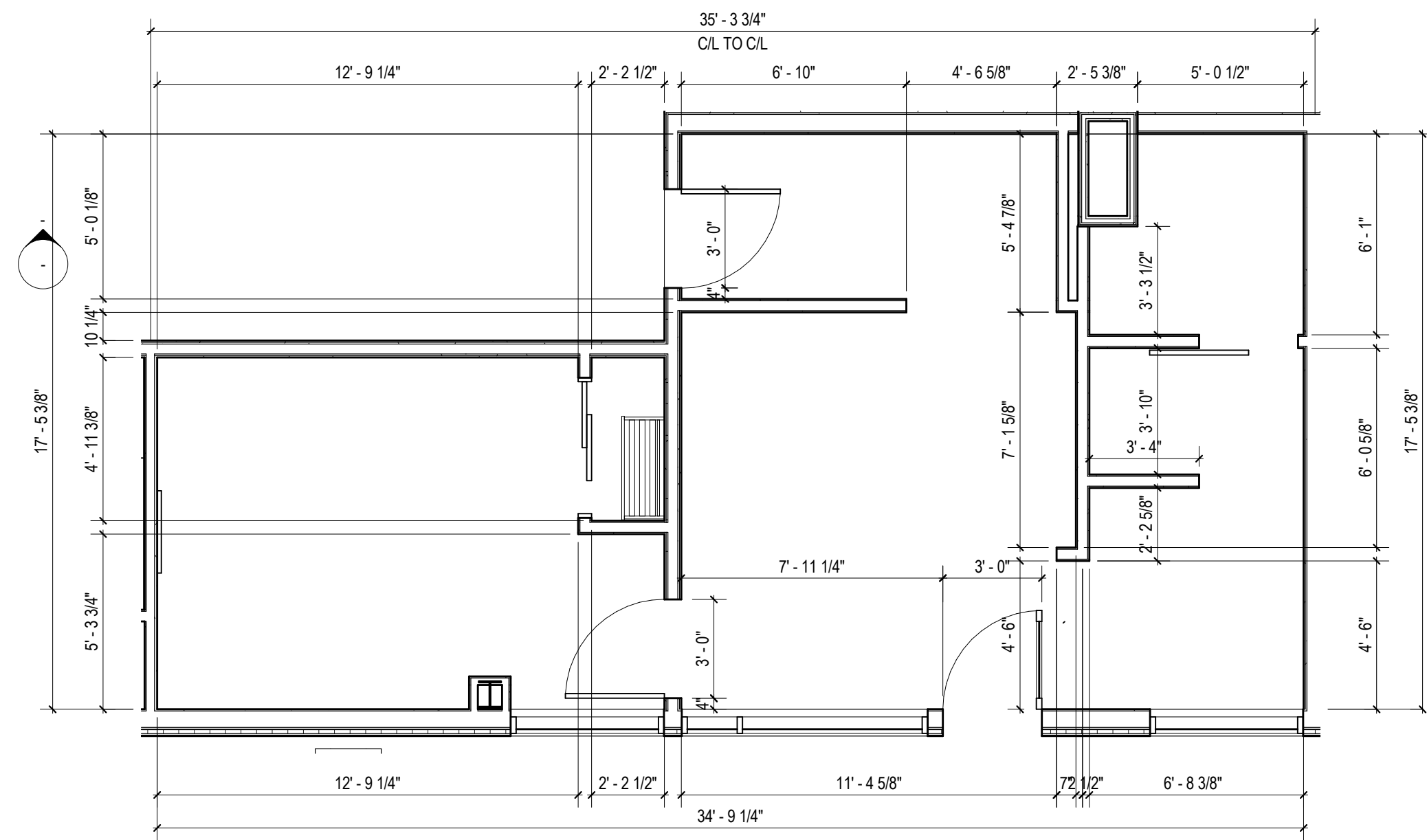

1 KING - TYPE KK CONSTRUCTION PLAN
 1/4" = 1'-0"

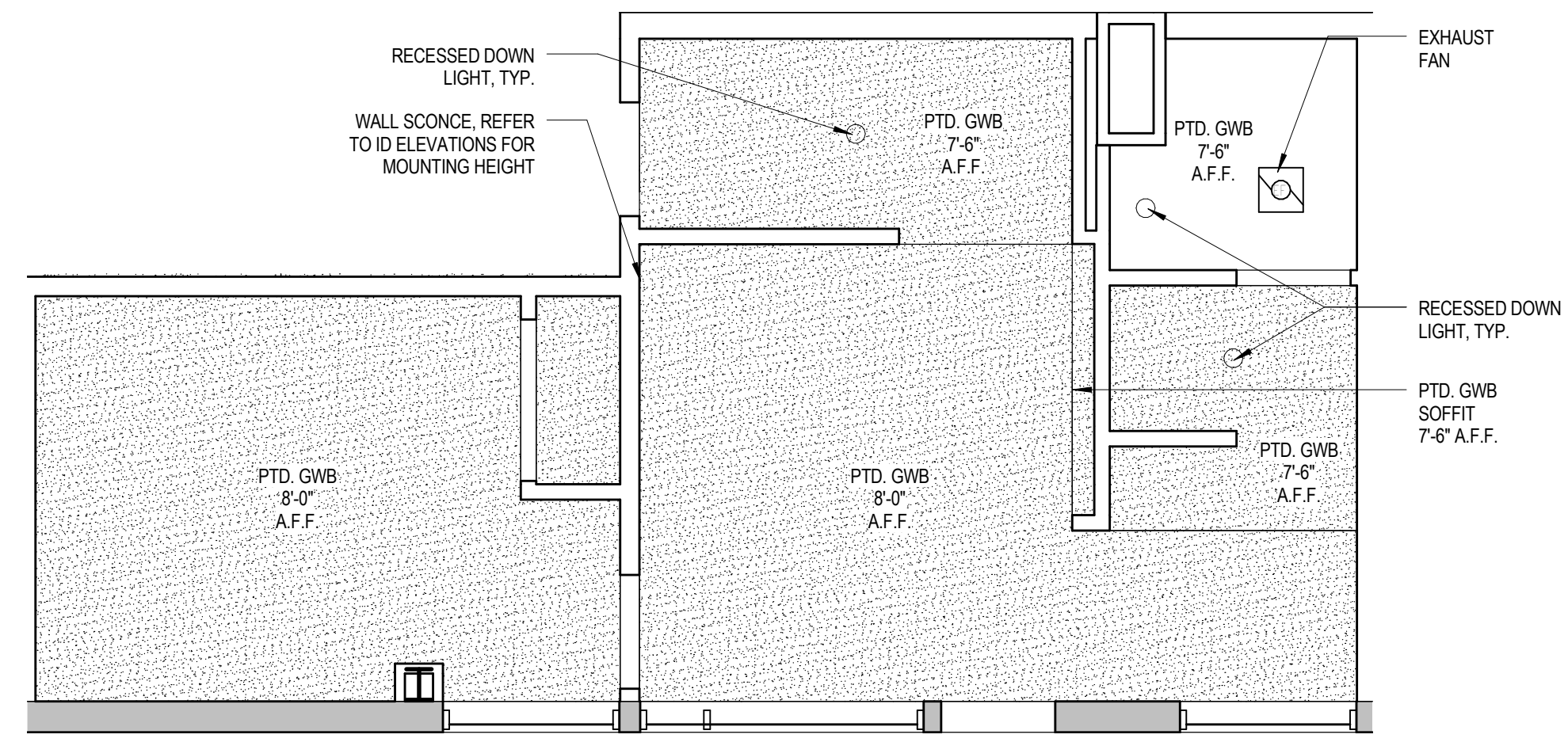

2 KING - TYPE KK - RCP 07
 1/4" = 1'-0"

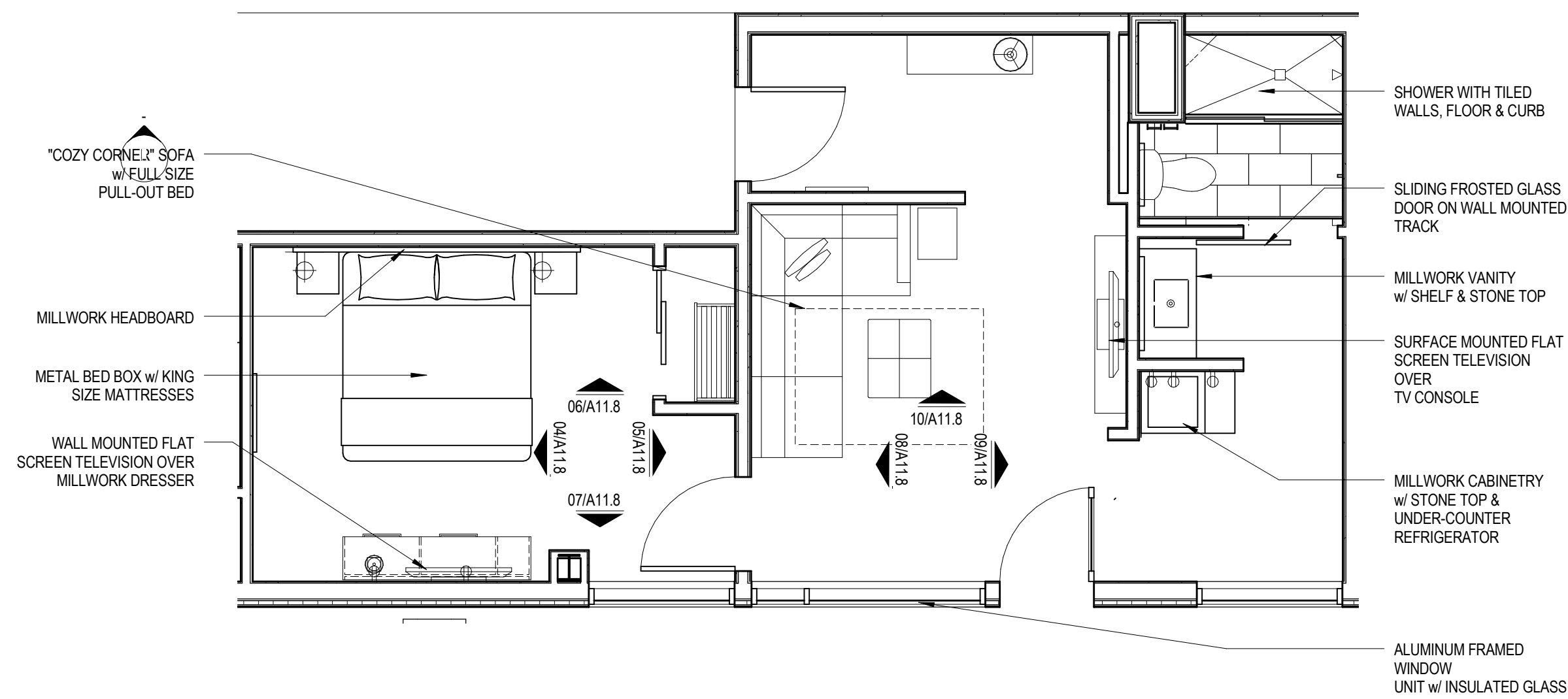

3 KING - TYPE KK FURNITURE PLAN
 1/4" = 1'-0"

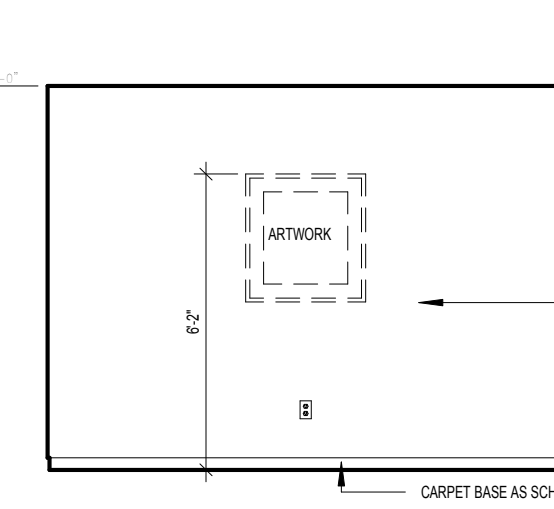

04 GUESTROOM ELEVATION
 SCALE: 1/4" = 1'-0"

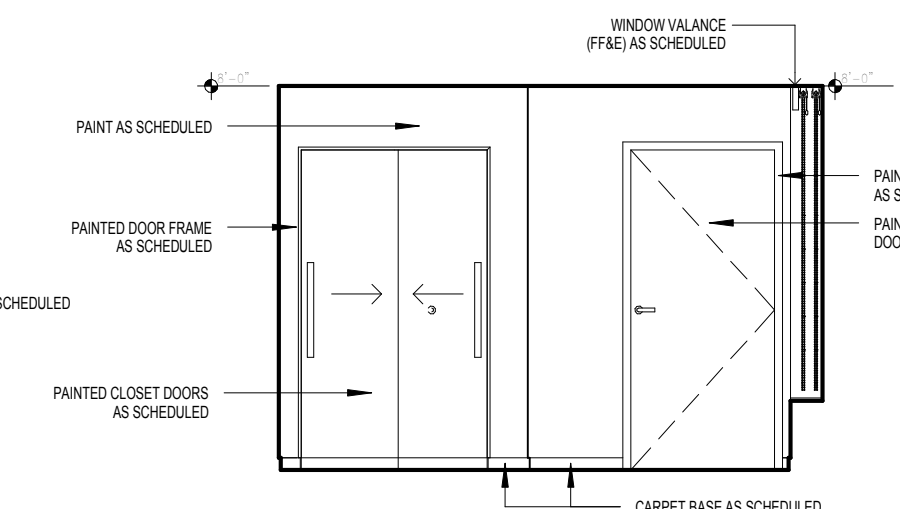

05 GUESTROOM ELEVATION
 SCALE: 1/4" = 1'-0"

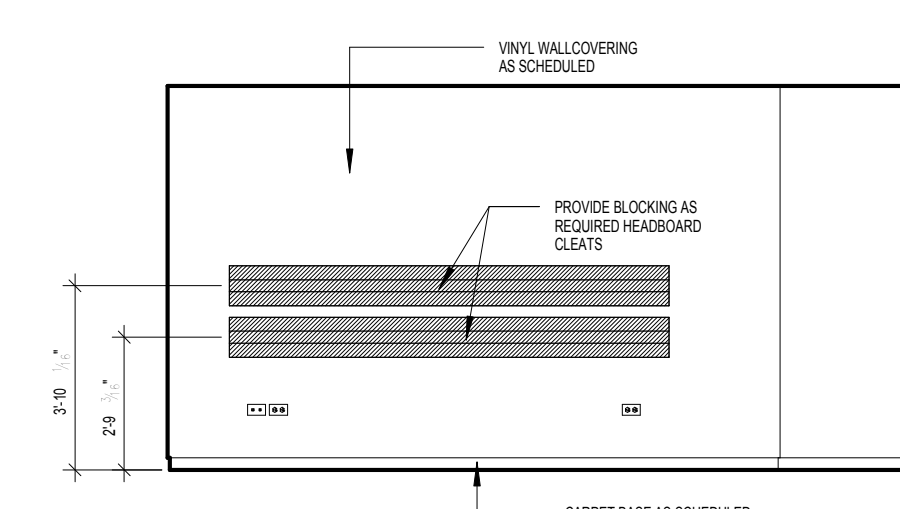

06 GUESTROOM ELEVATION
 SCALE: 1/4" = 1'-0"

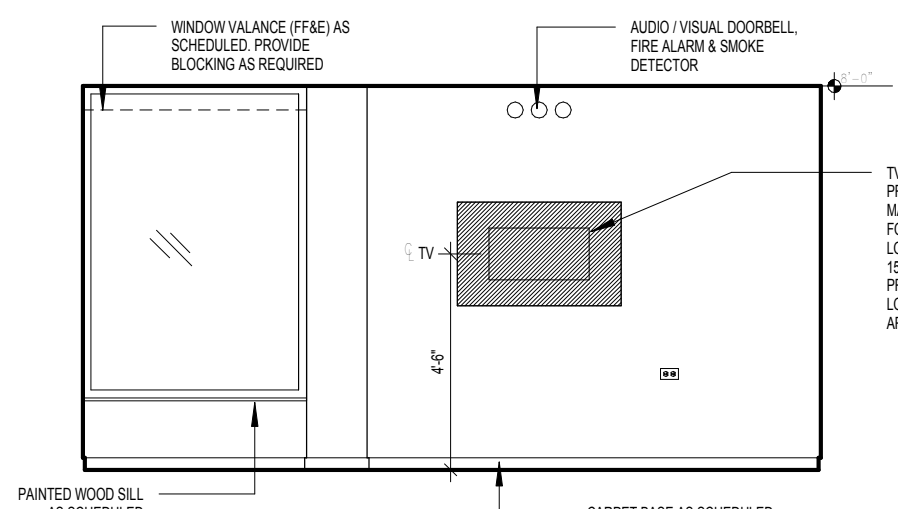

07 GUESTROOM ELEVATION
 SCALE: 1/4" = 1'-0"

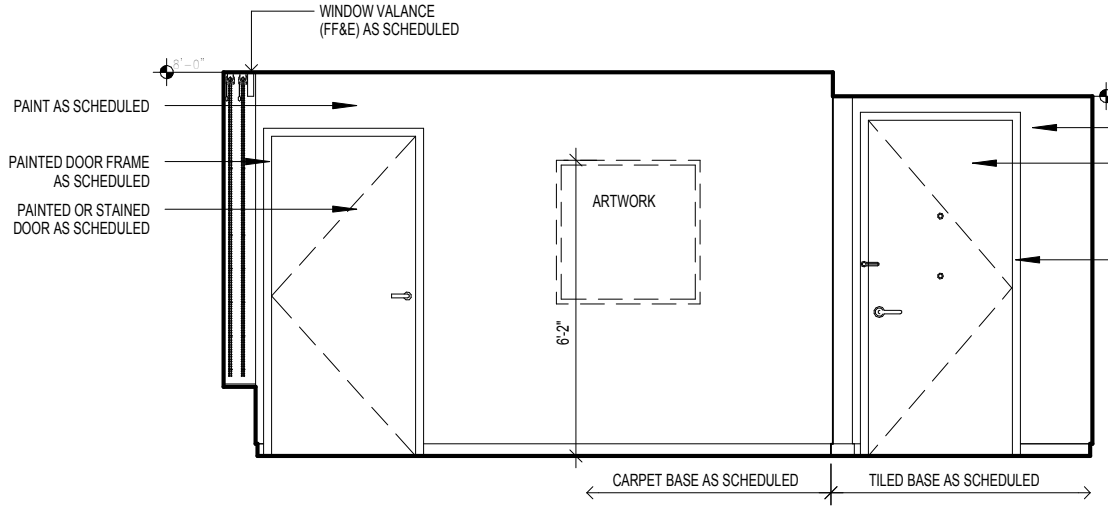

08 GUESTROOM ELEVATION
 SCALE: 1/4" = 1'-0"

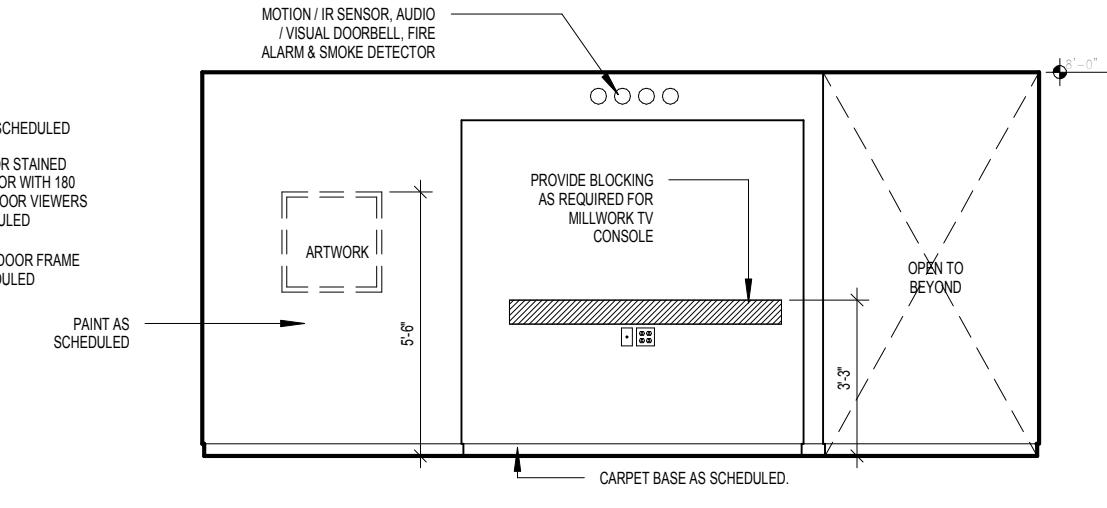

09 GUESTROOM ELEVATION
 SCALE: 1/4" = 1'-0"

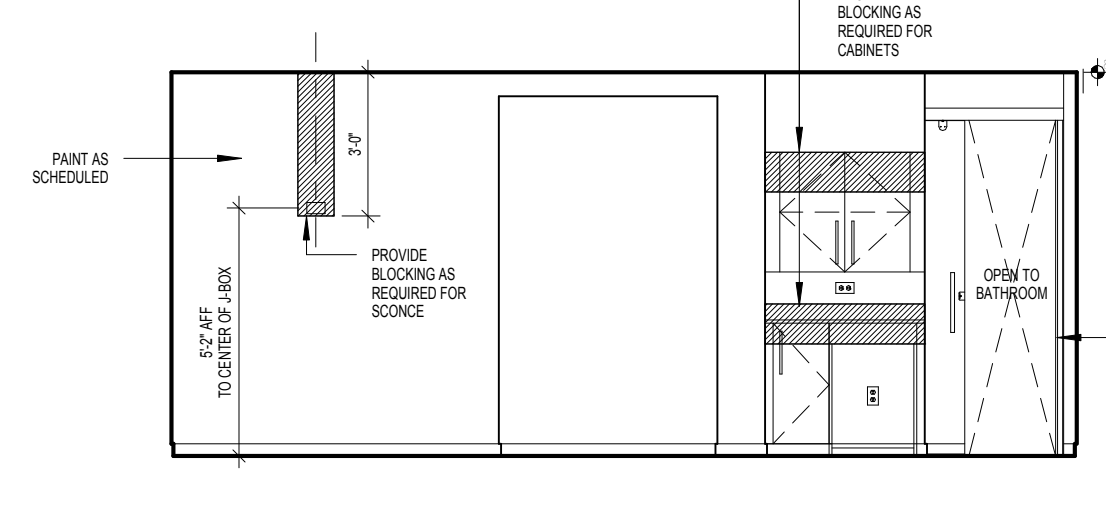

10 GUESTROOM ELEVATION
 SCALE: 1/4" = 1'-0"

- BLOCKING NOTES:**
- All in wall "Blocking" is to be 18 Ga. minimum thickness sheet metal when installed on the same side as the RC-1.
 - In other locations, wood blocking is allowed where acceptable by building code.
 - Blocking used behind areas of high humidity must be galvanized / treated.
 - "In Wall" blocking, when installed in conjunction with RC-1 channels, may NOT be secured to framing and must be sheet metal.
 - Fastening to framing will decrease the STC rating of the assembly and is prohibited.
 - The developer / contractor is responsible for coordination of the blocking size and location.
 - Blocking is typically indicated for mounting of electrical items within the room, however ALL wall and ceiling mounted items must have blocking (unless directly mounted to concrete materials). These items include, but are not limited to the following: window treatments, headboards and wall mounted millwork, ironing board bracket, mirrors, closet rods and shelves, shower rod, towel bars, and grab bars.

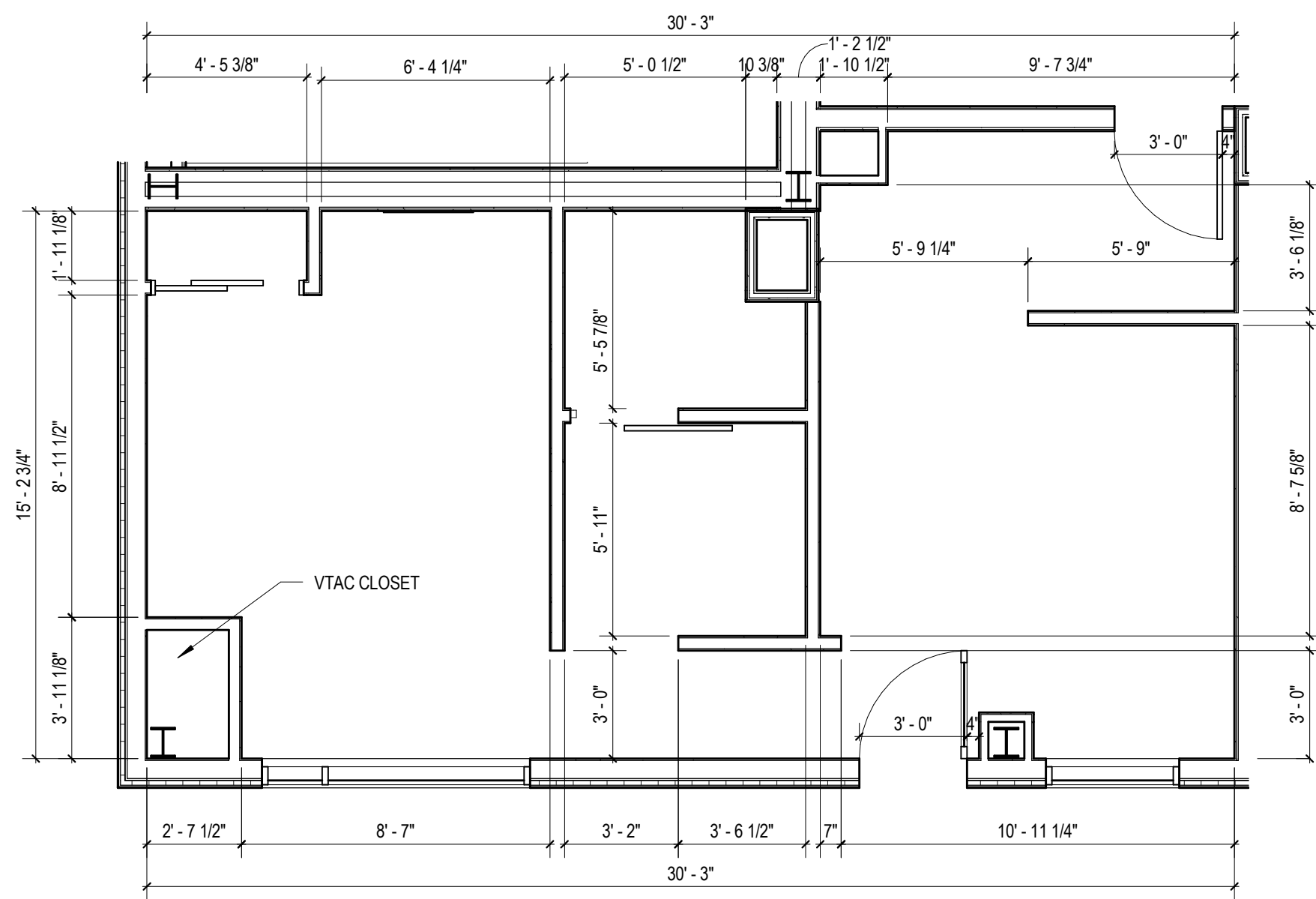

1 KING - TYPE KL CONSTRUCTION PLAN
 1/4" = 1'-0"

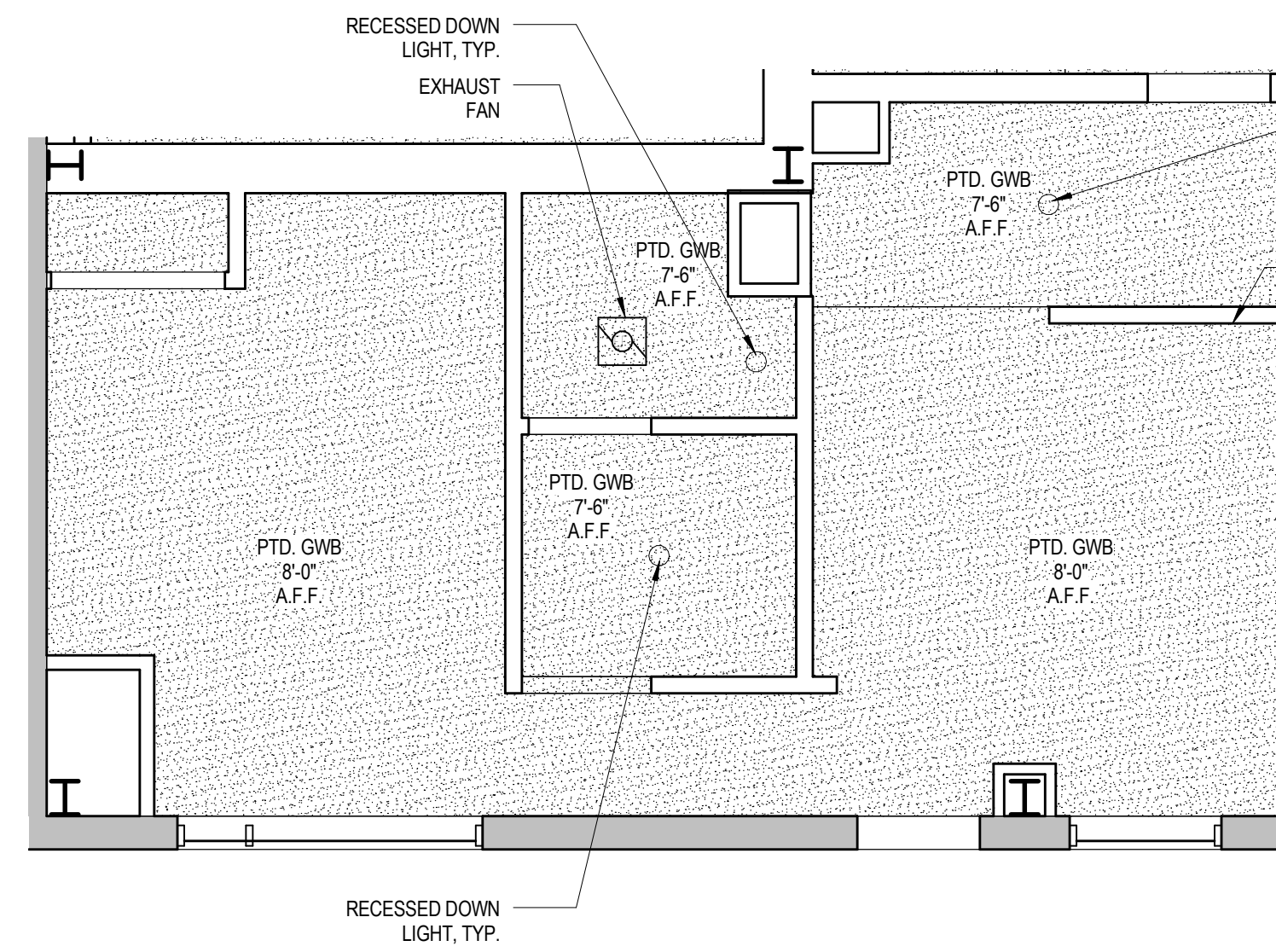

2 KING - TYPE KL - RCP 07
 1/4" = 1'-0"

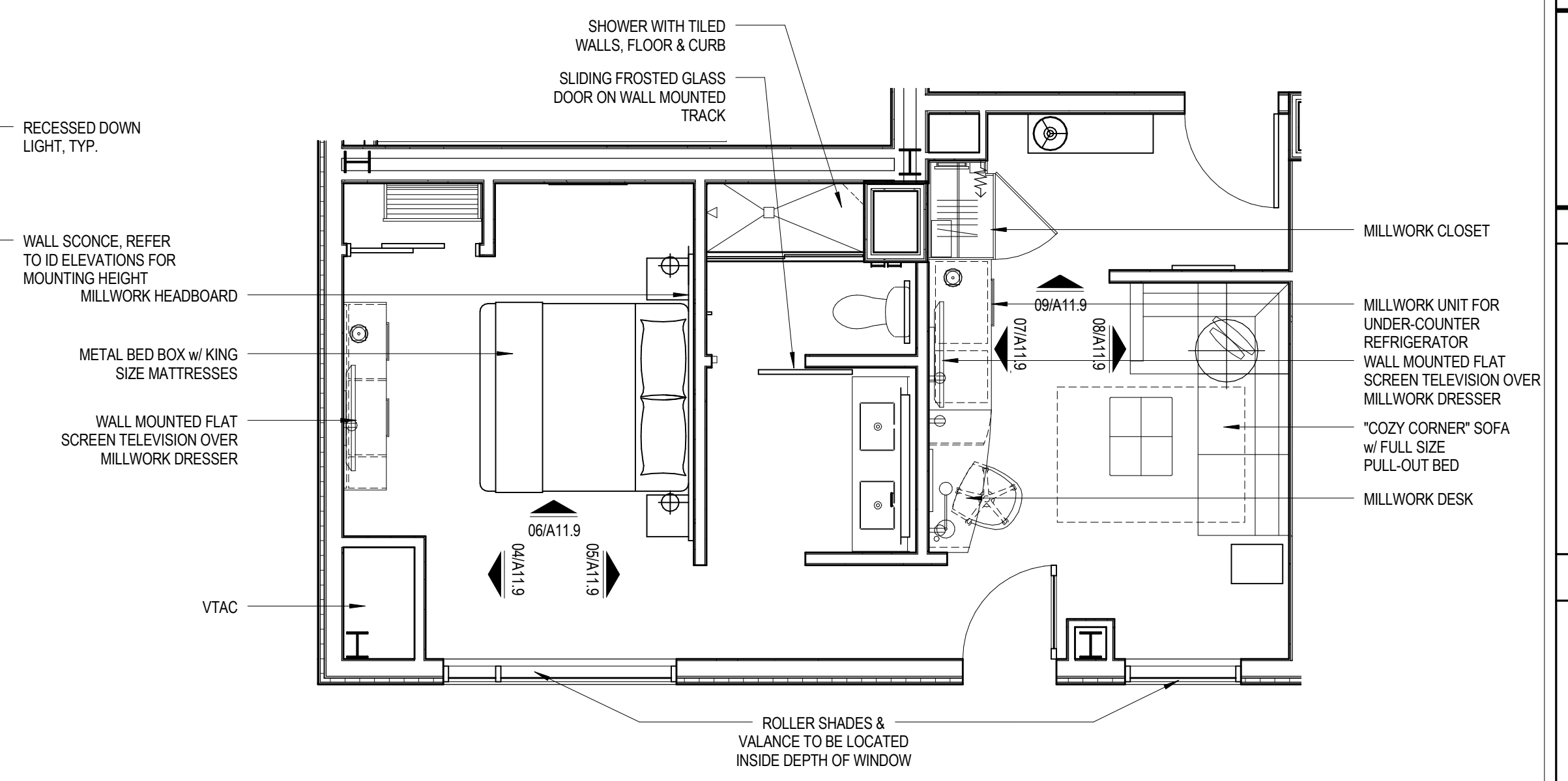

3 KING - TYPE KL FURNITURE PLAN
 1/4" = 1'-0"

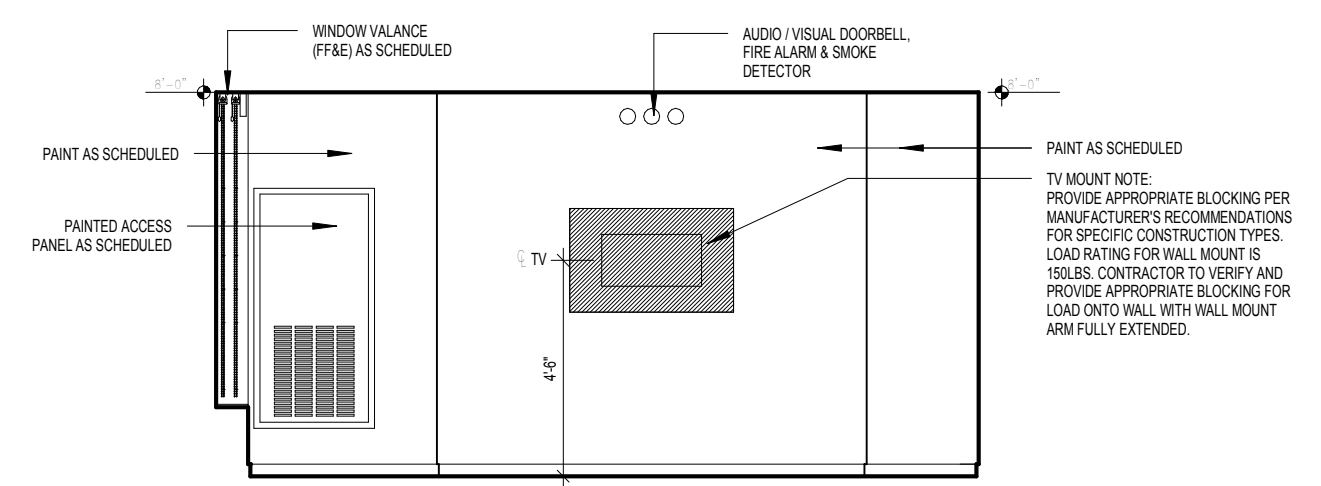

04 GUESTROOM ELEVATION
 SCALE: 1/4" = 1'-0"

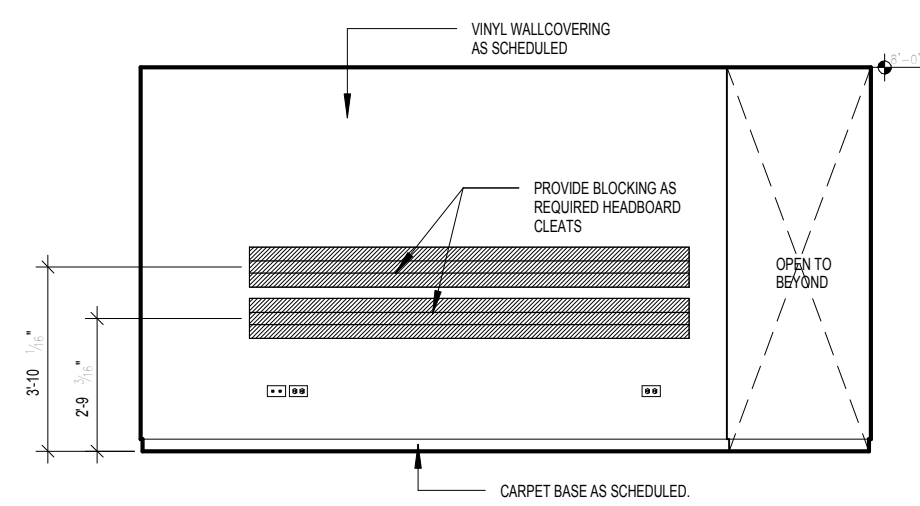

05 GUESTROOM ELEVATION
 SCALE: 1/4" = 1'-0"

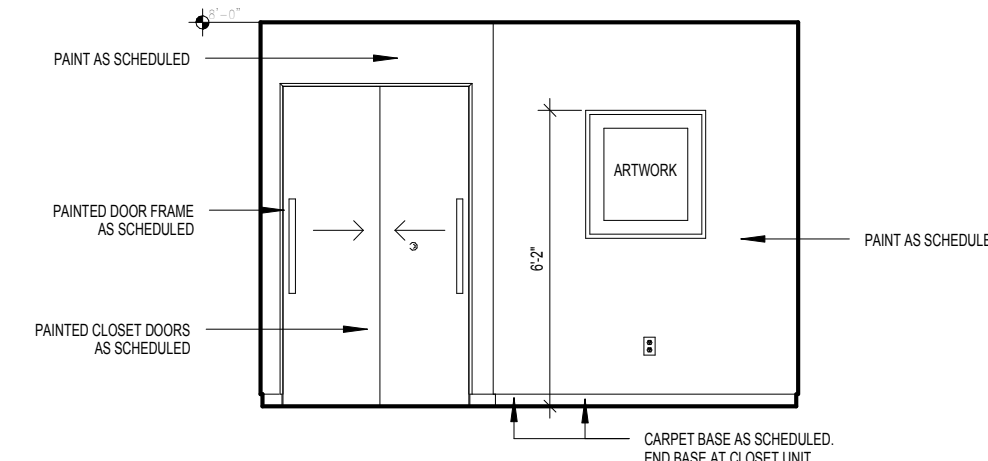

06 GUESTROOM ELEVATION
 SCALE: 1/4" = 1'-0"

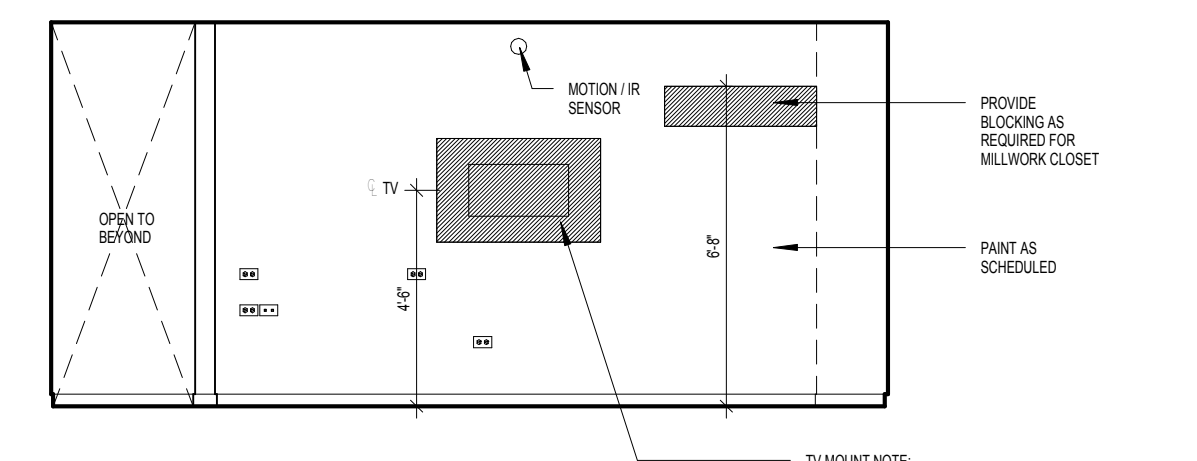

07 GUESTROOM ELEVATION
 SCALE: 1/4" = 1'-0"

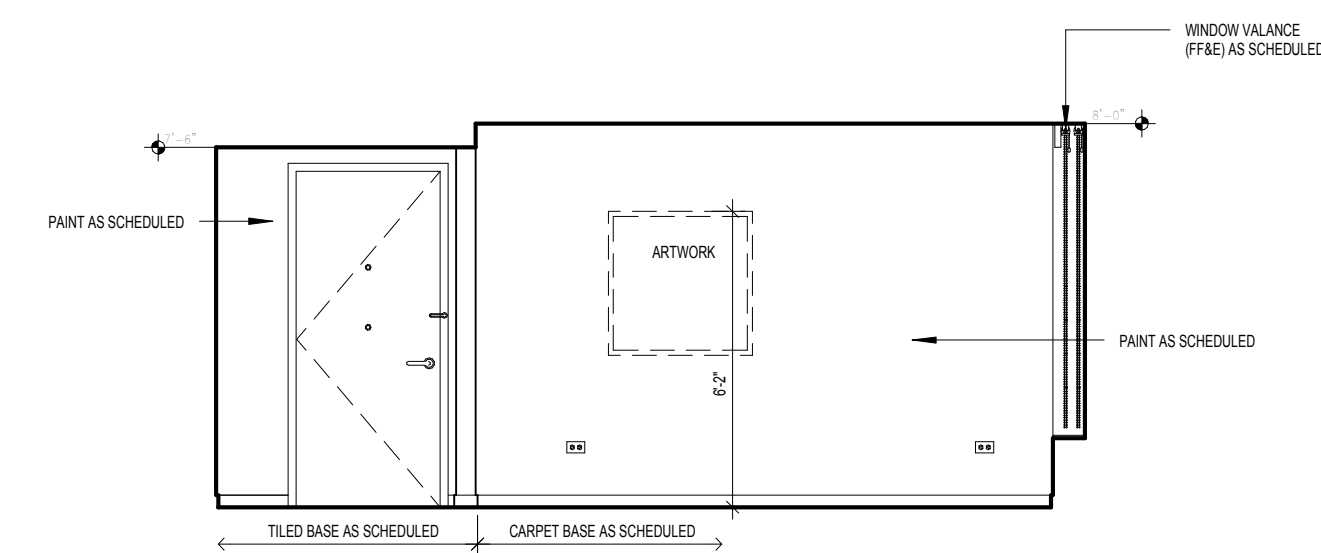

08 GUESTROOM ELEVATION
 SCALE: 1/4" = 1'-0"

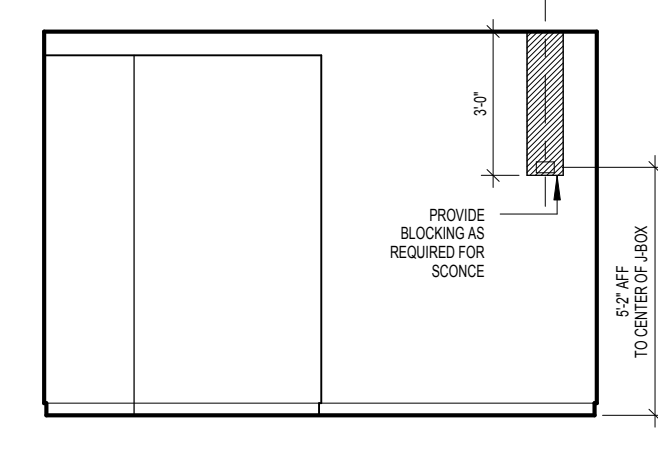

09 GUESTROOM ELEVATION
 SCALE: 1/4" = 1'-0"

BLOCKING NOTES:

- All in wall "Blocking" is to be 18 Ga. minimum thickness sheet metal when installed on the same side as the RC-1.
- In other locations, wood blocking is allowed where acceptable by building code.
- Blocking used behind areas of high humidity must be galvanized / treated.
- "In Wall" blocking, when installed in conjunction with RC-1 channels, may NOT be secured to framing and must be sheet metal.
- Fastening to framing will decrease the STC rating of the assembly and is prohibited.
- The developer / contractor is responsible for coordination of the blocking size and location.
- Blocking is typically indicated for mounting of electrical items within the room, however ALL wall and ceiling mounted items must have blocking (unless directly mounted to concrete materials). These items include, but are not limited to the following: window treatments, headboards and wall mounted millwork, ironing board bracket, mirrors, closet rods and shelves, shower rod, towel bars, and grab bars.

Mark	Date	Description

Project Status
DESIGN DEVELOPMENT
 11-16-2012

Drawing Title
ENLARGED GUEST ROOM PLANS & ELEVATIONS KING TYPE KL

Scale: 1/4" = 1'-0"

Drawing Number

A11.9

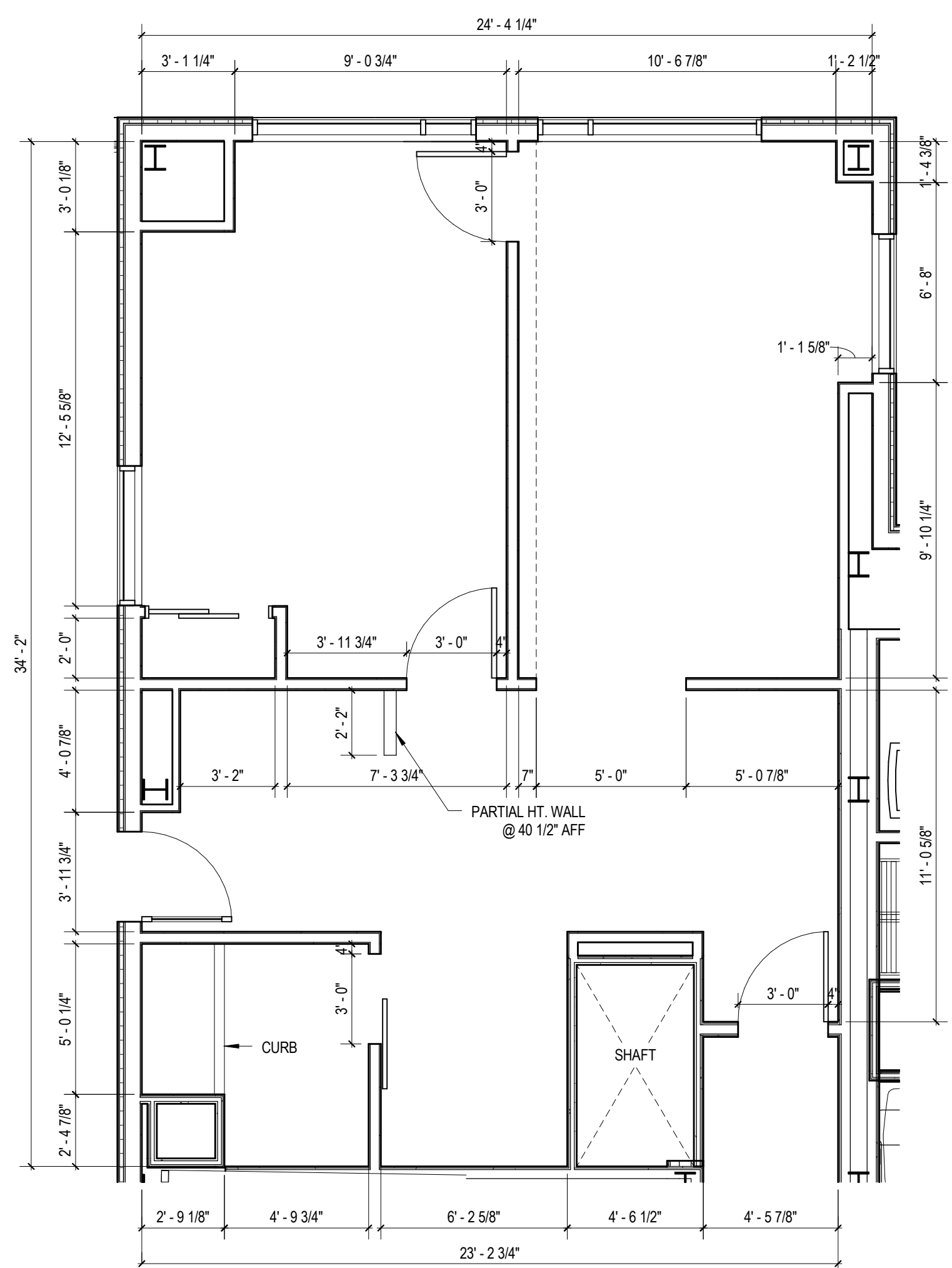

1 KING - TYPE KM CONSTRUCTION PLAN
 1/4" = 1'-0"

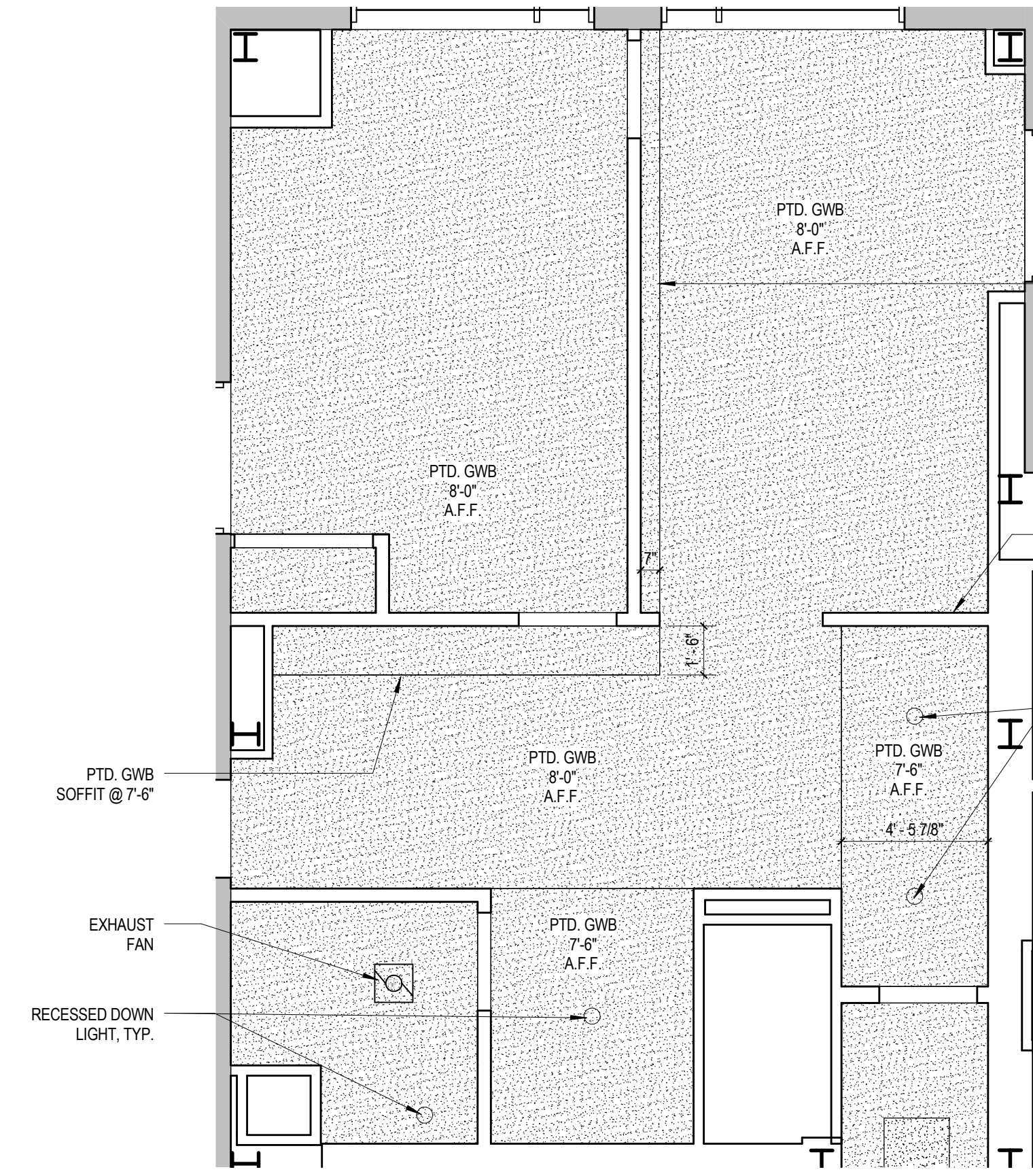

2 KING - TYPE KM - RCP 07
 1/4" = 1'-0"

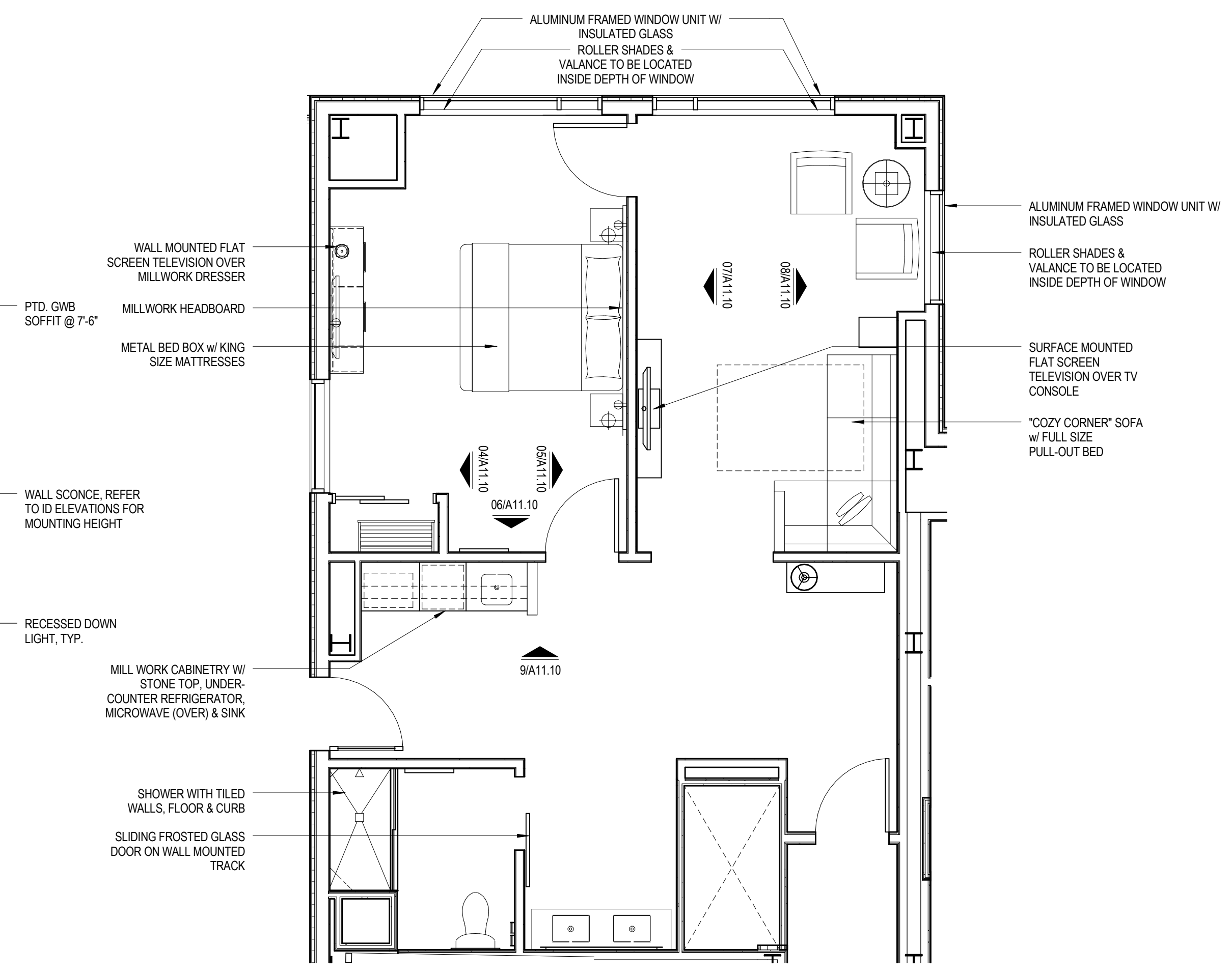

3 KING - TYPE KM FURNITURE PLAN
 1/4" = 1'-0"

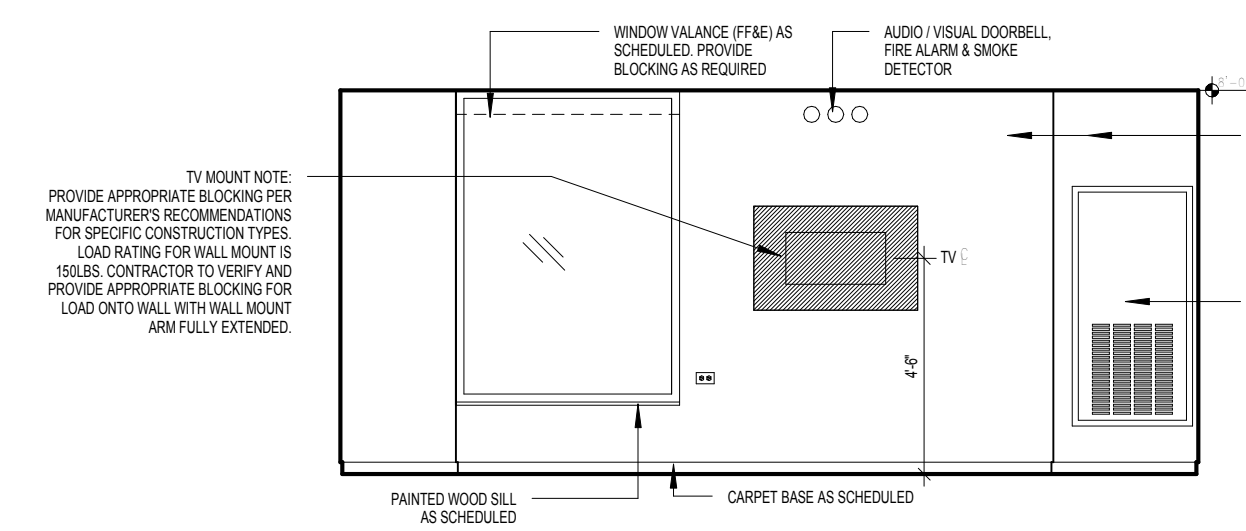

04 GUESTROOM ELEVATION
 SCALE: 1/4" = 1'-0"

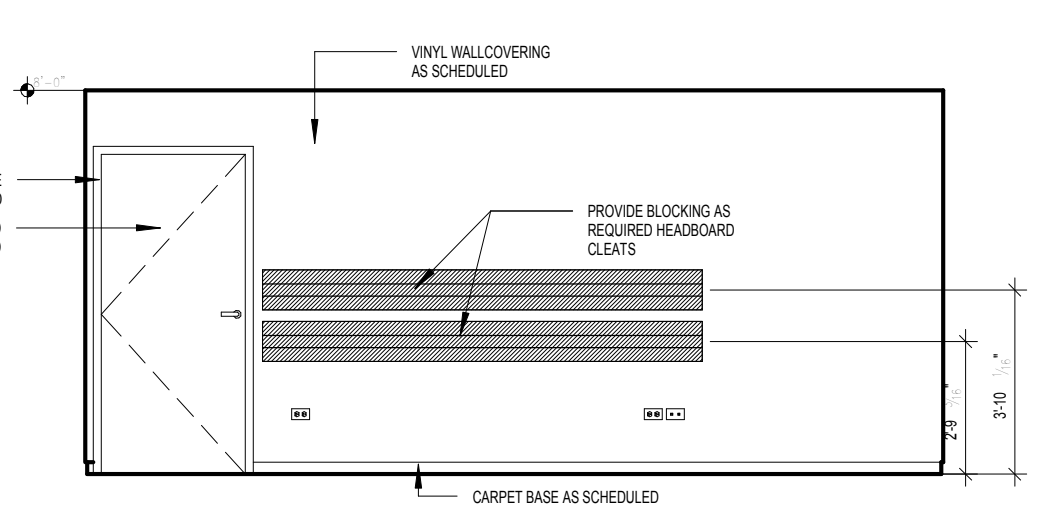

05 GUESTROOM ELEVATION
 SCALE: 1/4" = 1'-0"

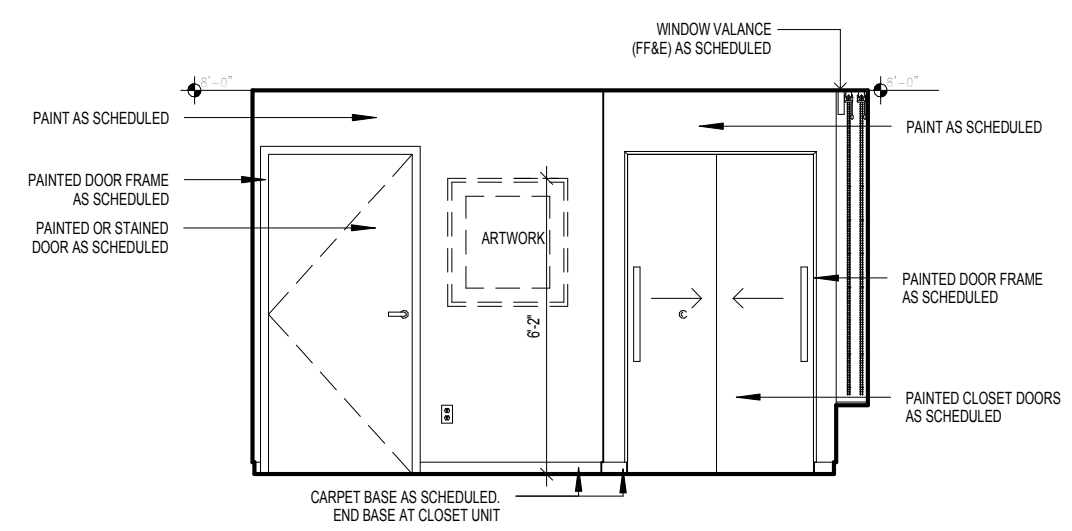

06 GUESTROOM ELEVATION
 SCALE: 1/4" = 1'-0"

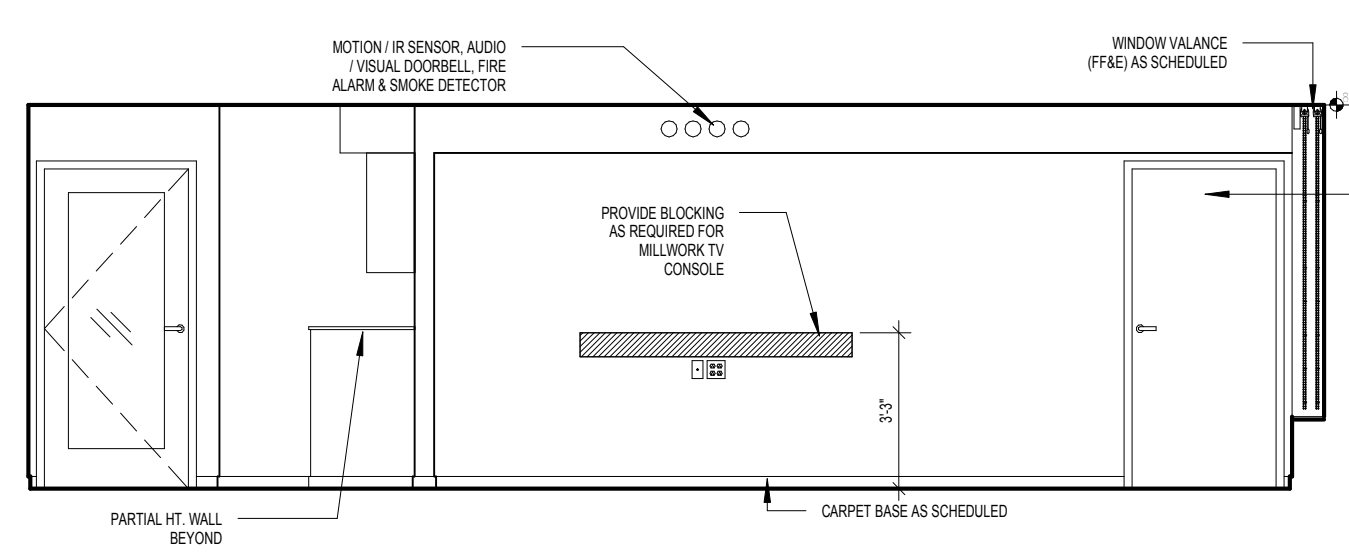

07 GUESTROOM ELEVATION
 SCALE: 1/4" = 1'-0"

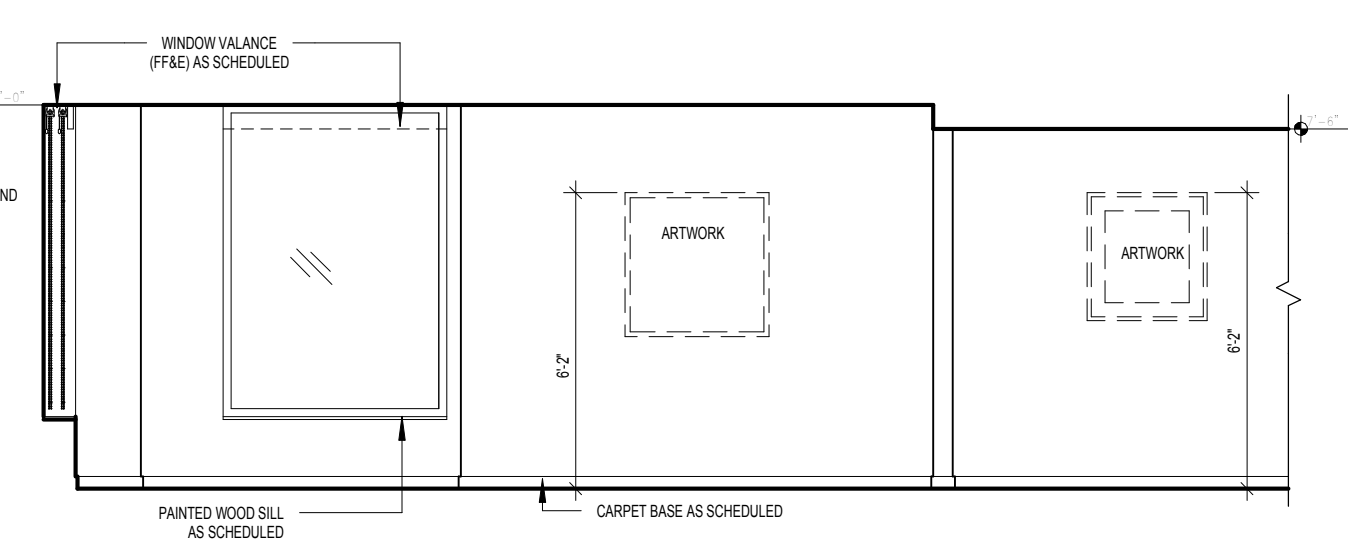

08 GUESTROOM ELEVATION
 SCALE: 1/4" = 1'-0"

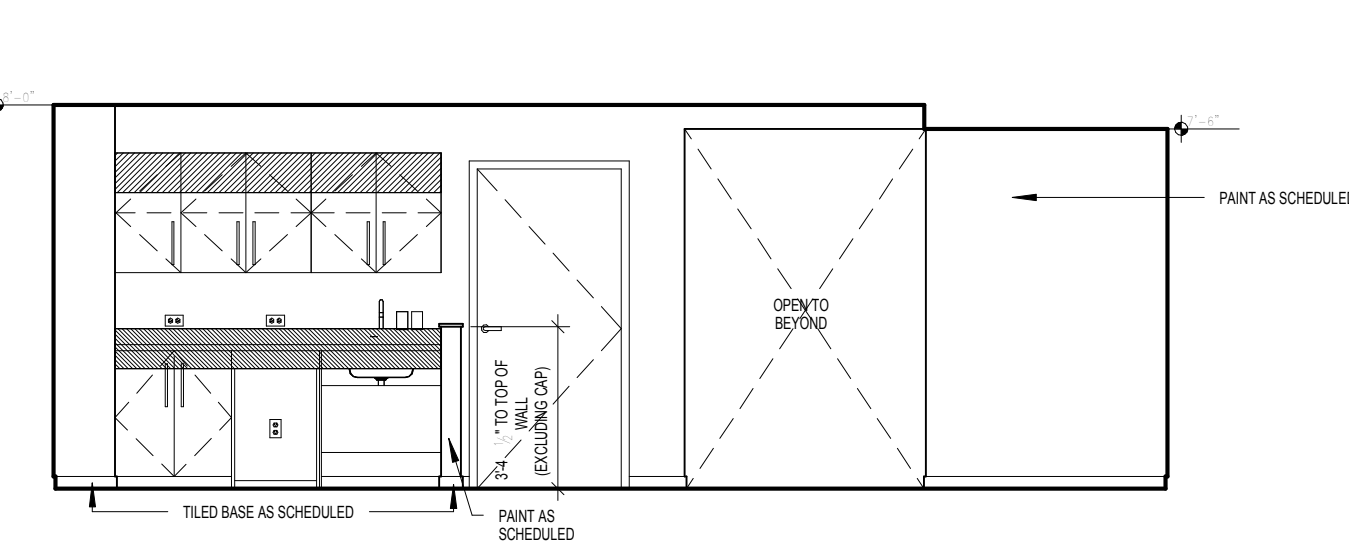

09 GUESTROOM ELEVATION
 SCALE: 1/4" = 1'-0"

BLOCKING NOTES:

- All in wall "Blocking" is to be 18 Ga. minimum thickness sheet metal when installed on the same side as the RC-1.
- In other locations, wood blocking is allowed where acceptable by building code.
- Blocking used behind areas of high humidity must be galvanized / treated.
- "In Wall" blocking, when installed in conjunction with RC-1 channels, may NOT be secured to framing and must be sheet metal.
- Fastening to framing will decrease the STC rating of the assembly and is prohibited.
- The developer / contractor is responsible for coordination of the blocking size and location.
- Blocking is typically indicated for mounting of electrical items within the room, however ALL wall and ceiling mounted items must have blocking (unless directly mounted to concrete materials). These items include, but are not limited to the following: window treatments, headboards and wall mounted millwork, ironing board bracket, mirrors, closet rods and shelves, shower rod, towel bars, and grab bars.

Mark	Date	Description

Project Status

DESIGN DEVELOPMENT
11-16-2012

Drawing Title
ENLARGED GUEST ROOM PLANS & ELEVATIONS KING TYPE KM

Scale: 1/4" = 1'-0"

Drawing Number

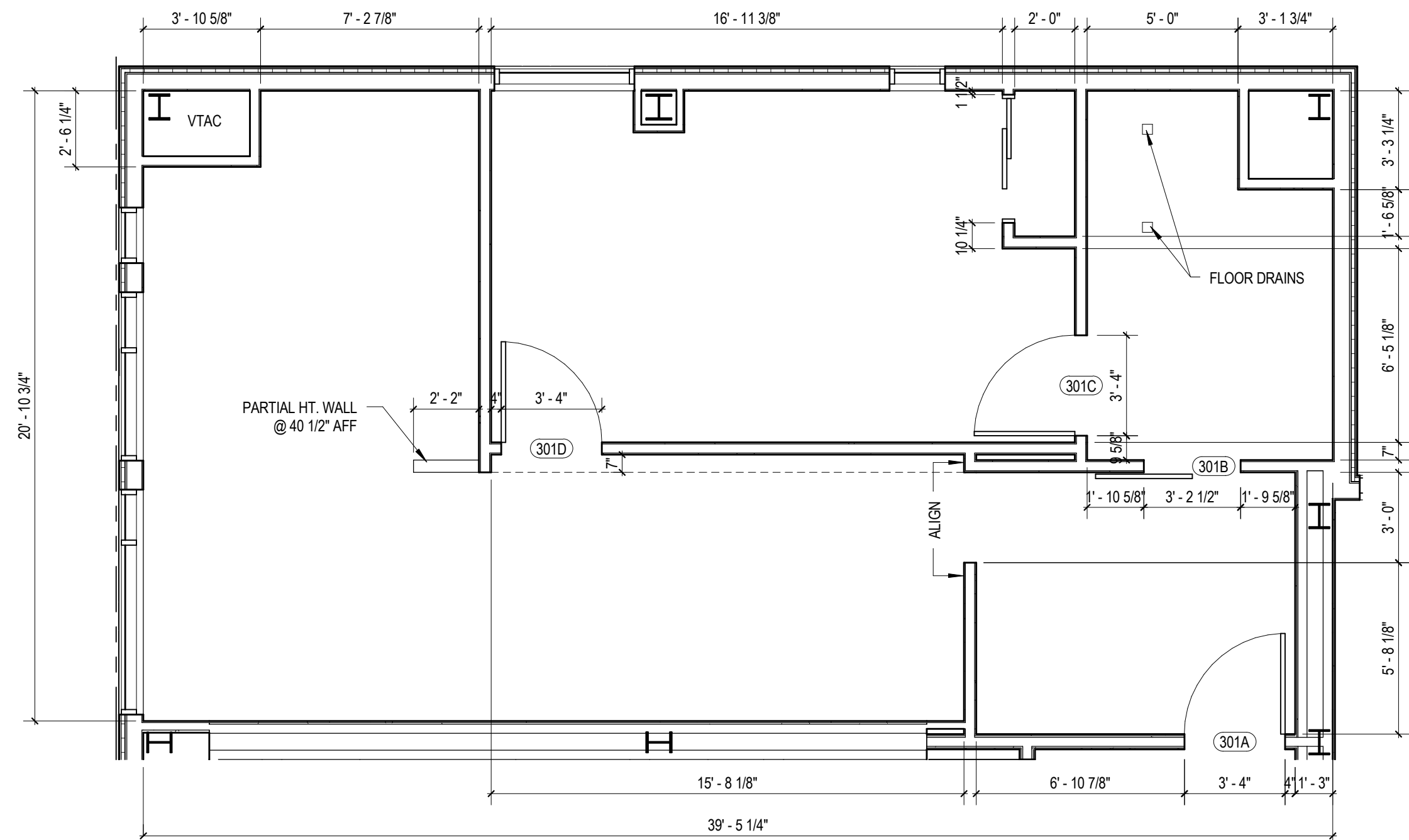

1 KING - TYPE KN ACCESSIBLE CONSTRUCTION PLAN
 1/4" = 1'-0"

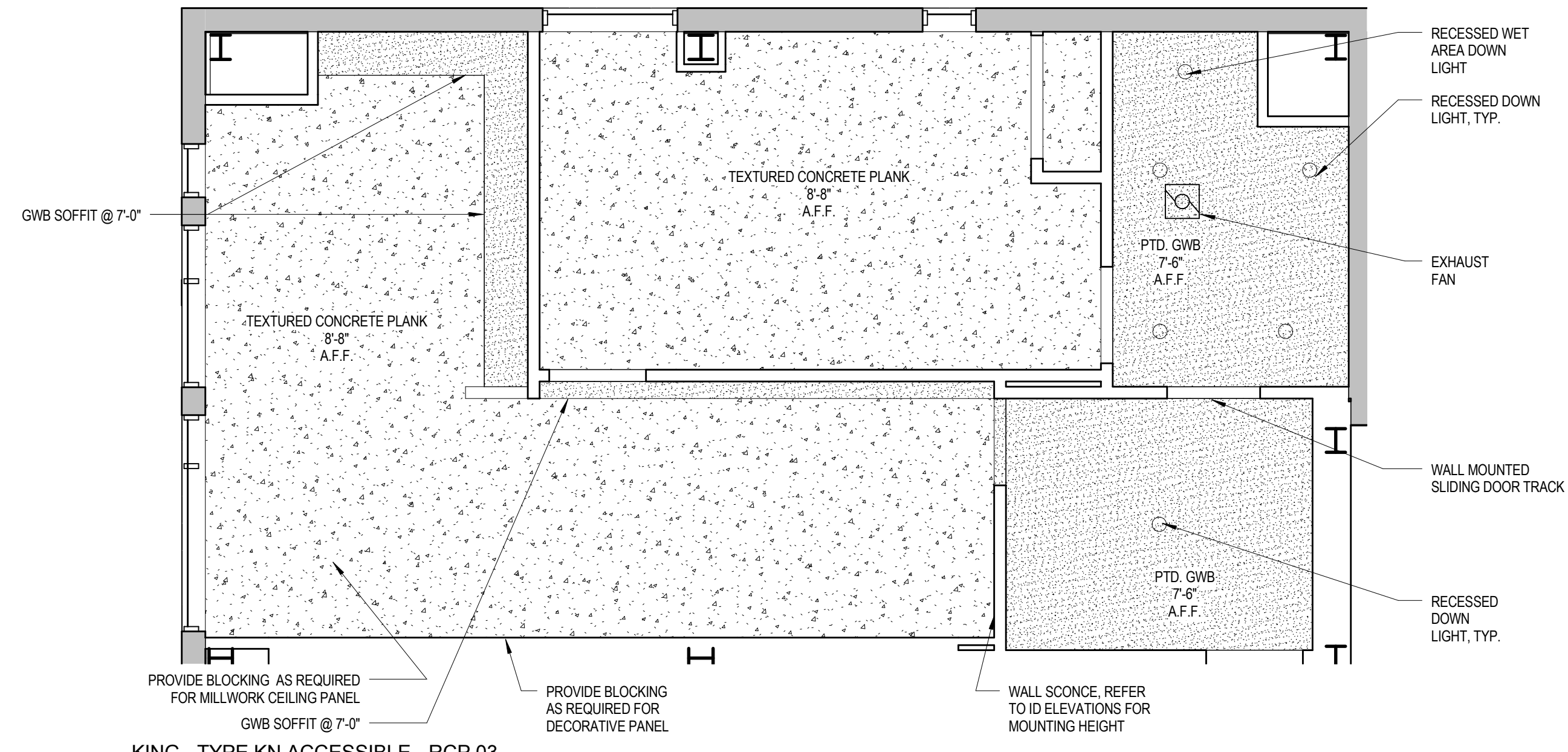

2 KING - TYPE KN ACCESSIBLE - RCP 03 -
 05
 1/4" = 1'-0"

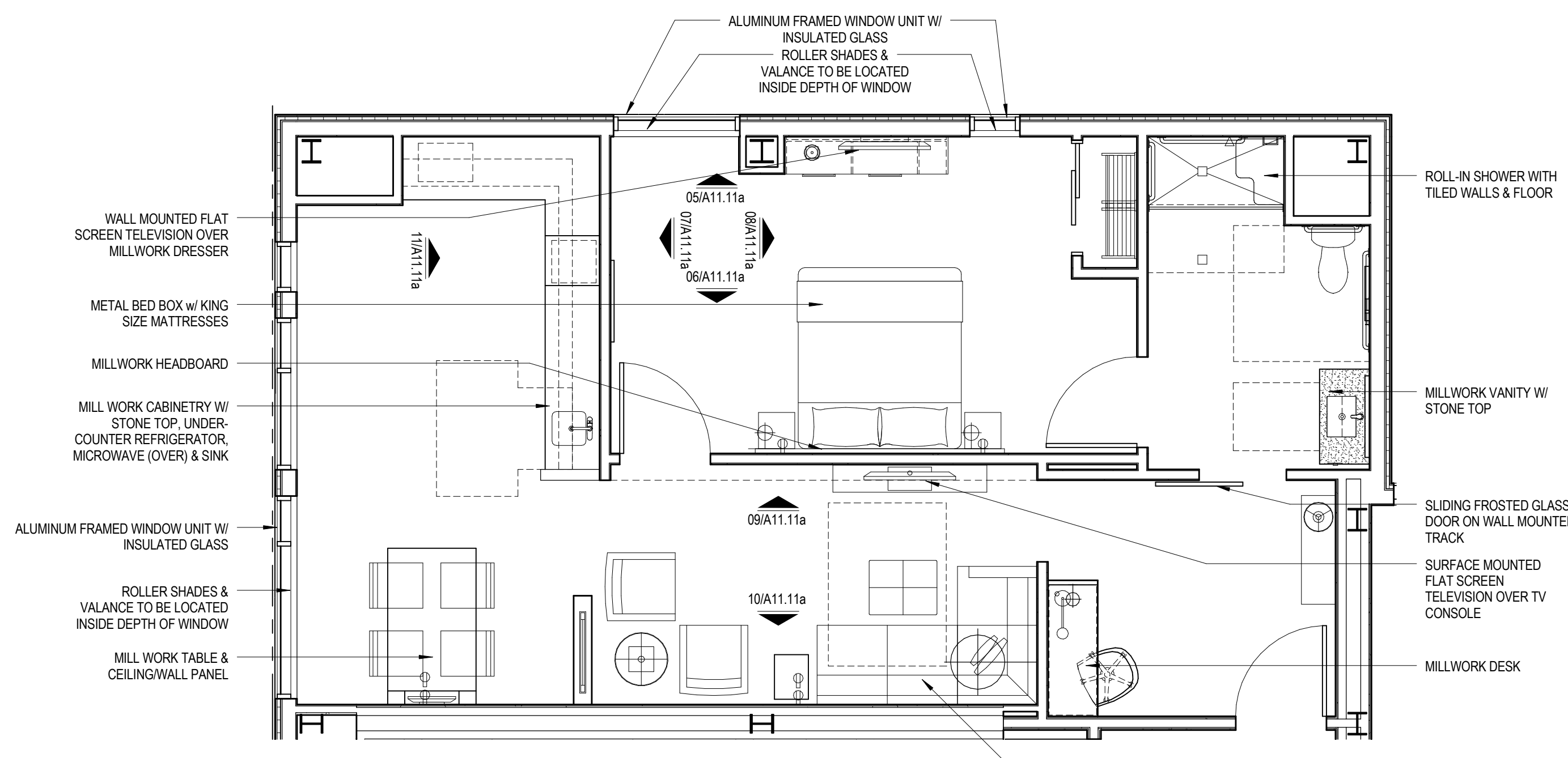

3 KING - TYPE KN ACCESSIBLE FURNITURE PLAN
 1/4" = 1'-0"

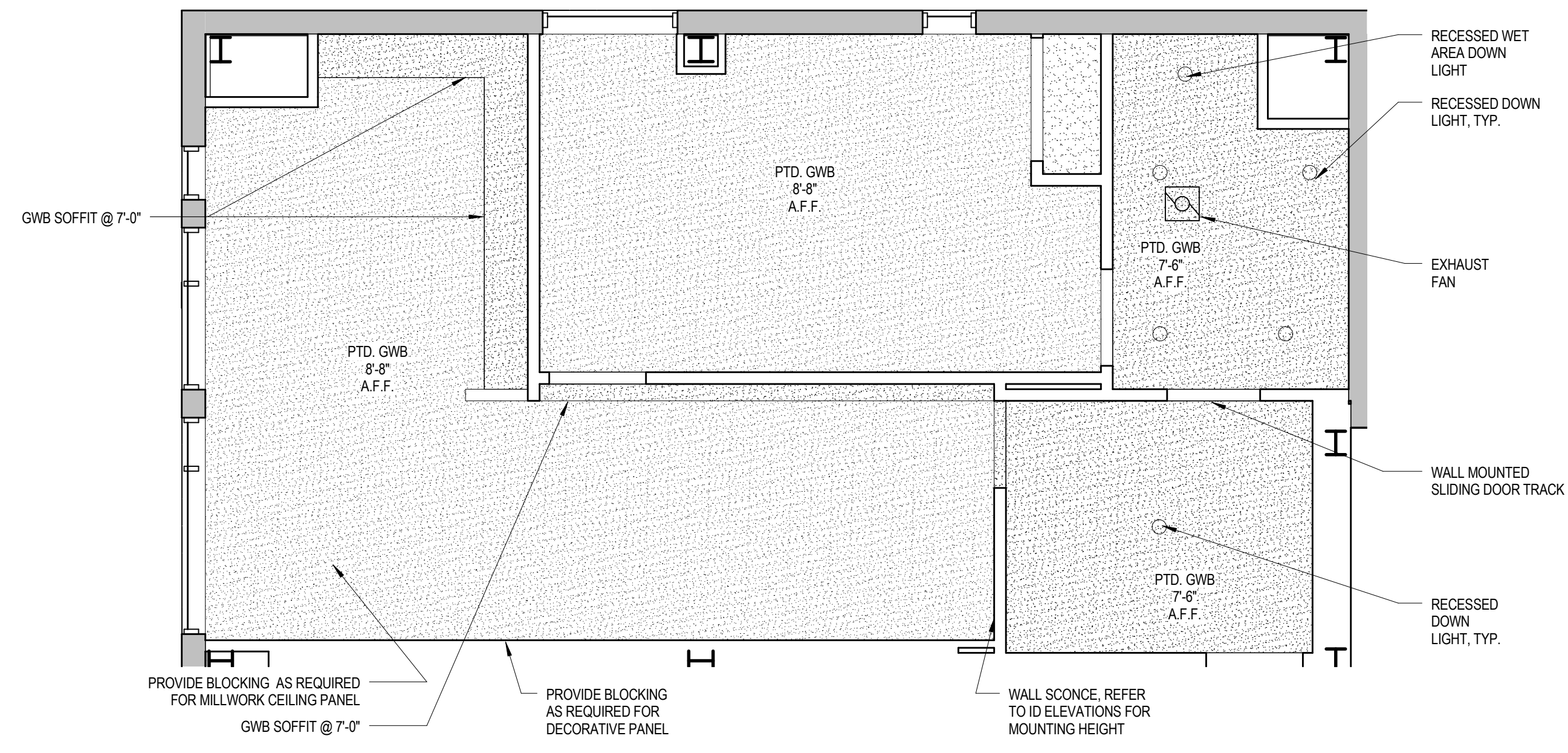

4 KING - TYPE KN ACCESSIBLE - RCP 02 &
 06
 1/4" = 1'-0"

- BLOCKING NOTES:**
- All in wall "Blocking" is to be 18 Ga. minimum thickness sheet metal when installed on the same side as the RC-1.
 - In other locations, wood blocking is allowed where acceptable by building code.
 - Blocking used behind areas of high humidity must be galvanized / treated.
 - "In Wall" blocking, when installed in conjunction with RC-1 channels, may NOT be secured to framing and must be sheet metal.
 - Fastening to framing will decrease the STC rating of the assembly and is prohibited.
 - The developer / contractor is responsible for coordination of the blocking size and location.
 - Blocking is typically indicated for mounting of electrical items within the room, however ALL wall and ceiling mounted items must have blocking (unless directly mounted to concrete materials). These items include, but are not limited to the following: window treatments, headboards and wall mounted millwork, ironing board bracket, mirrors, closet rods and shelves, shower rod, towel bars, and grab bars.

Mark	Date	Description
Project Status		
DESIGN DEVELOPMENT		
11-16-2012		
Drawing Title		
ENLARGED GUEST ROOM PLANS & ELEVATIONS KING TYPE KN		
Scale: 1/4" = 1'-0"		
Drawing Number		
A11.11		

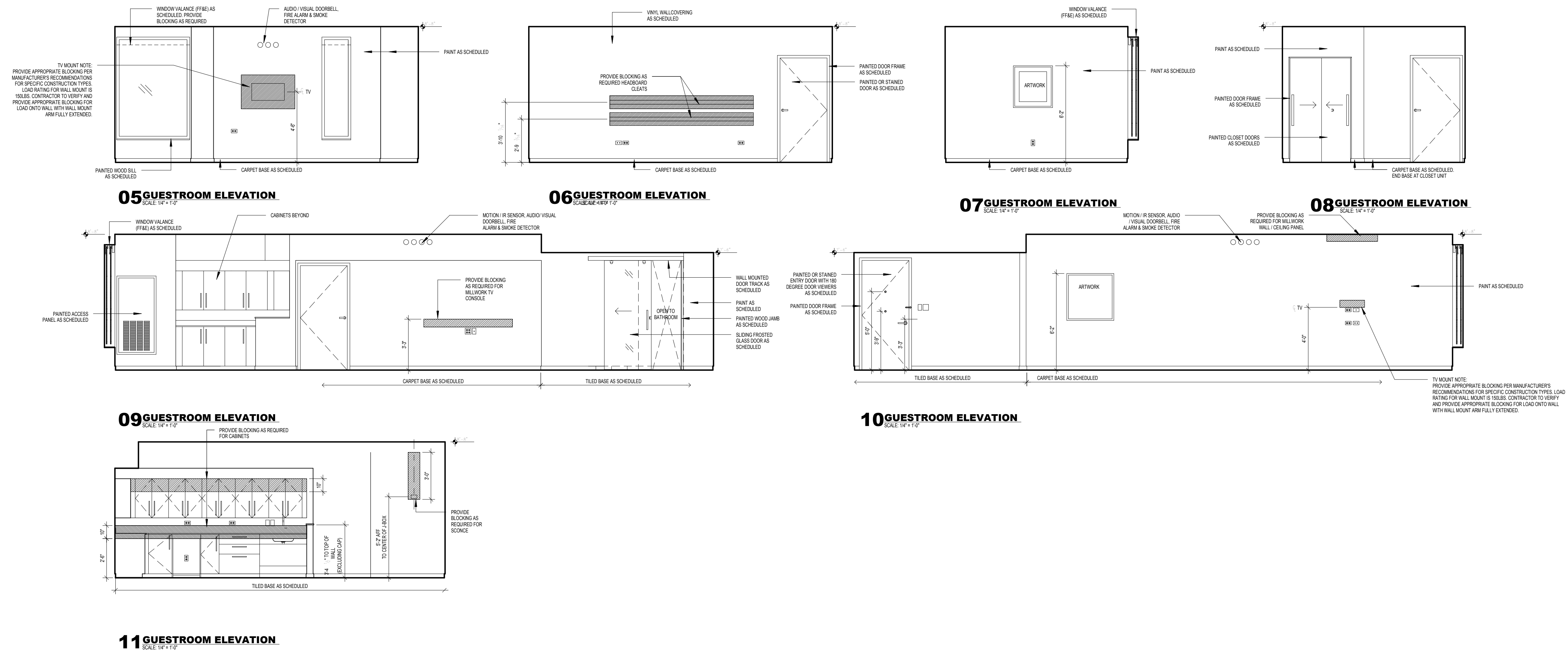

Mark	Date	Description

Project Status
DESIGN DEVELOPMENT
 11-16-2012

Drawing Title
ENLARGED GUEST ROOM ELEVATIONS KING TYPE KN

Scale: 1/4" = 1'-0"

Drawing Number
A11.11a

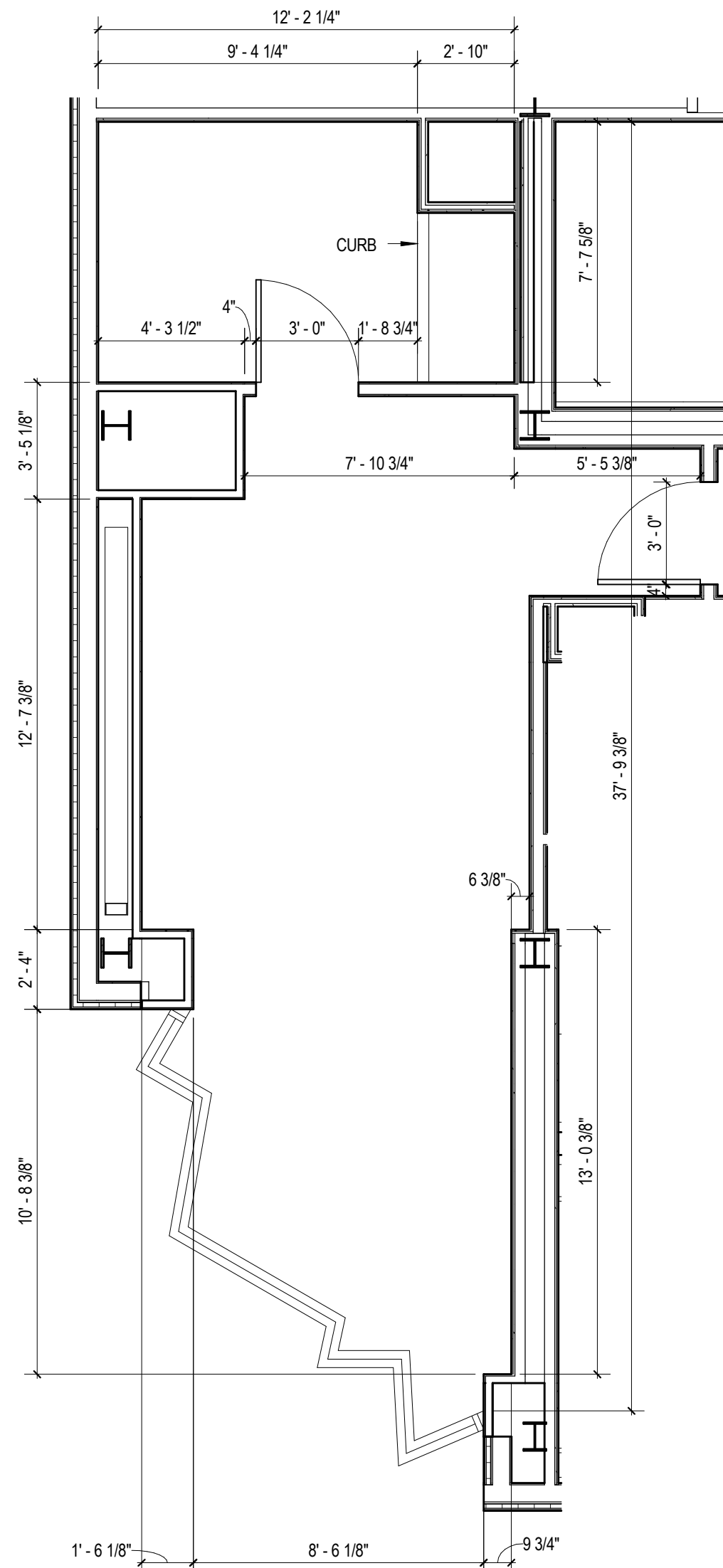

1 KING - TYPE KP CONSTRUCTION PLAN
1/4" = 1'-0"

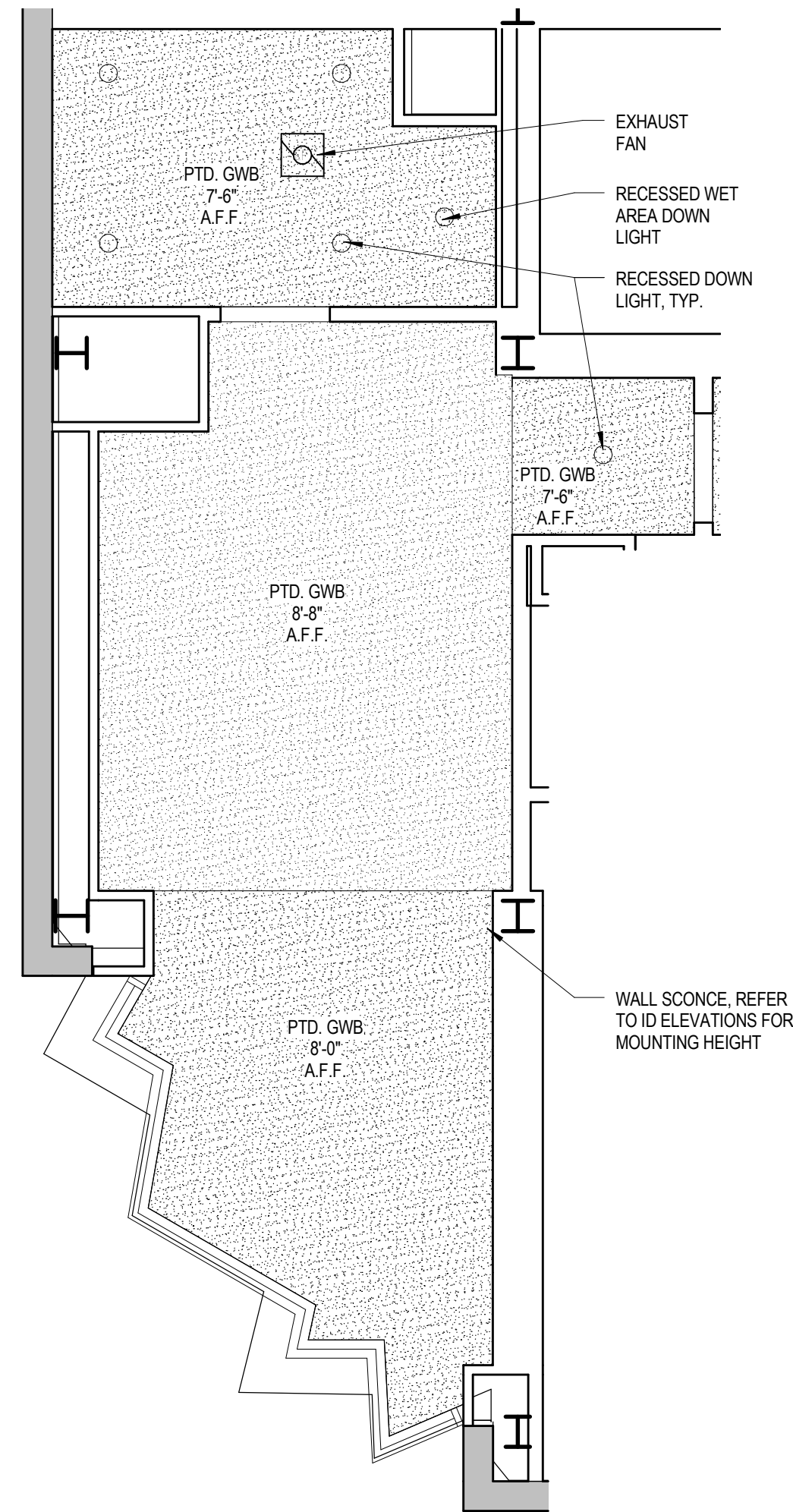

2 KING - TYPE KP - RCP 02 & 06
1/4" = 1'-0"

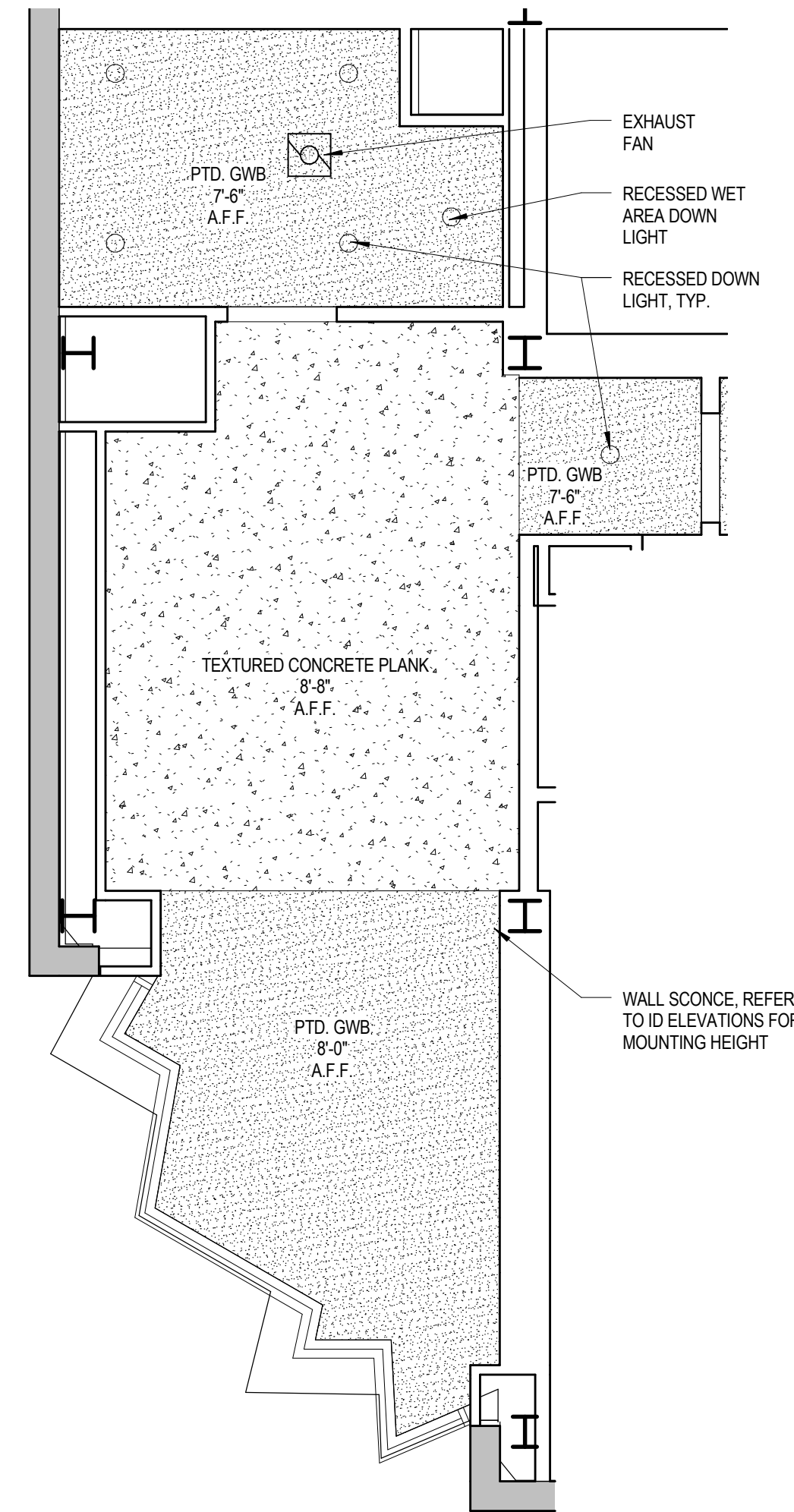

3 KING - TYPE KP - RCP 03 - 05
1/4" = 1'-0"

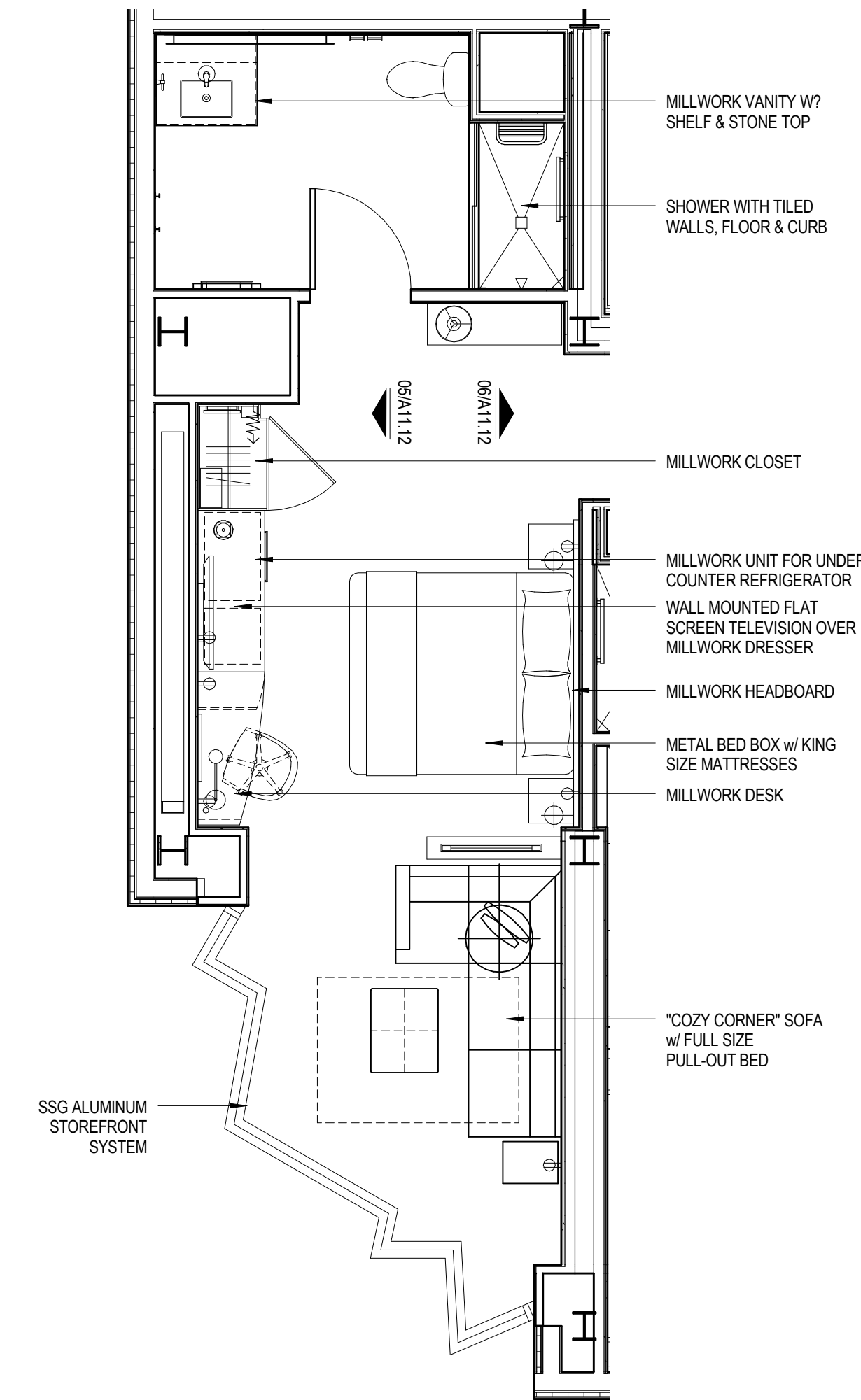

4 KING - TYPE KP FURNITURE PLAN
1/4" = 1'-0"

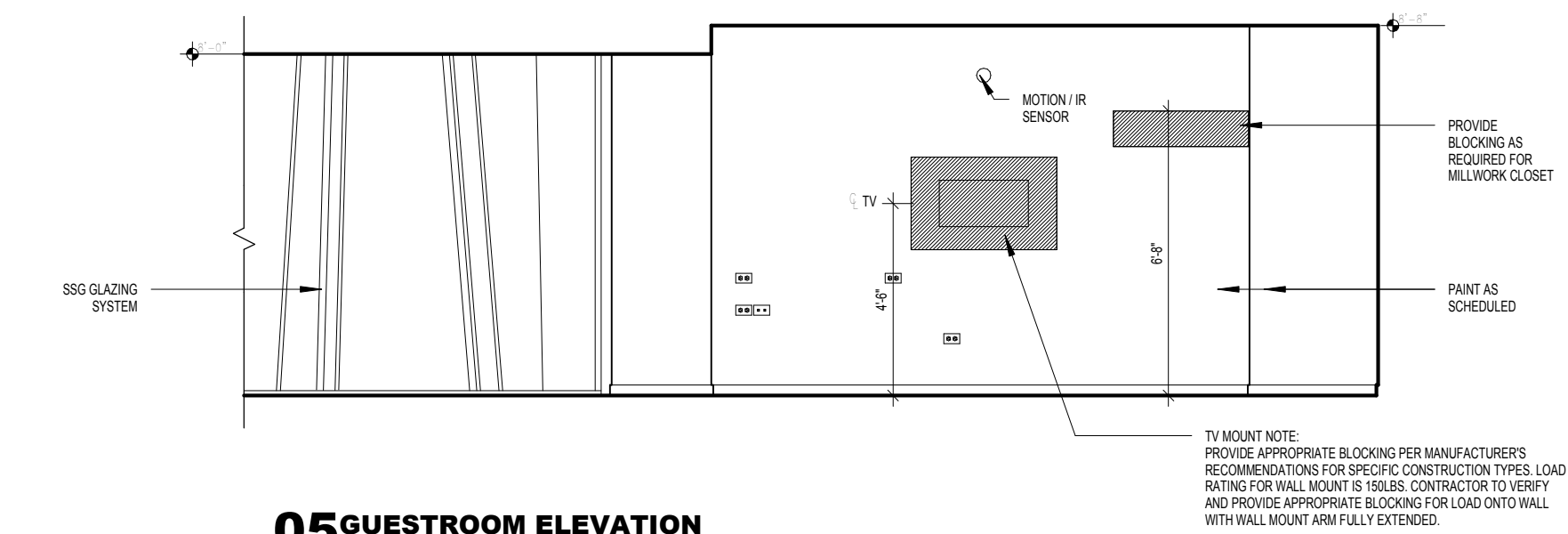

05 GUESTROOM ELEVATION
SCALE 1/4" = 1'-0"

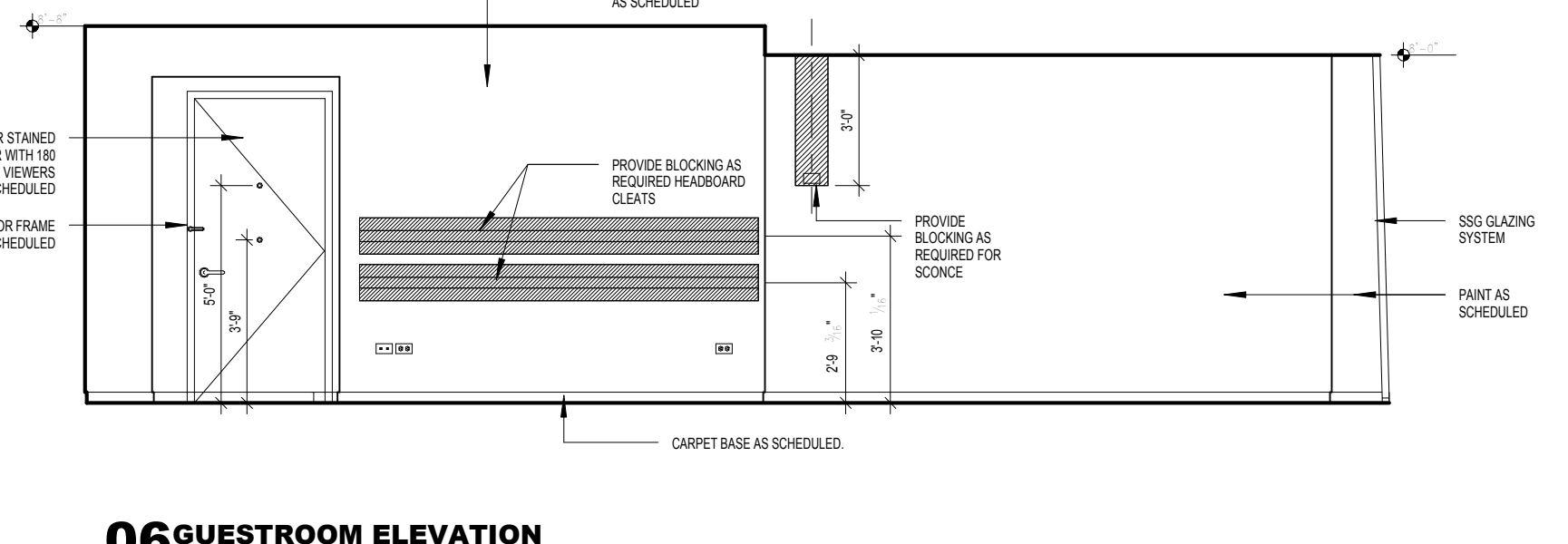

06 GUESTROOM ELEVATION
SCALE 1/4" = 1'-0"

Mark	Date	Description

Project Status
DESIGN DEVELOPMENT
11-16-2012

Drawing Title
ENLARGED GUEST ROOM PLANS & ELEVATIONS KING TYPE KP

Scale: 1/4" = 1'-0"

Drawing Number
A11.12

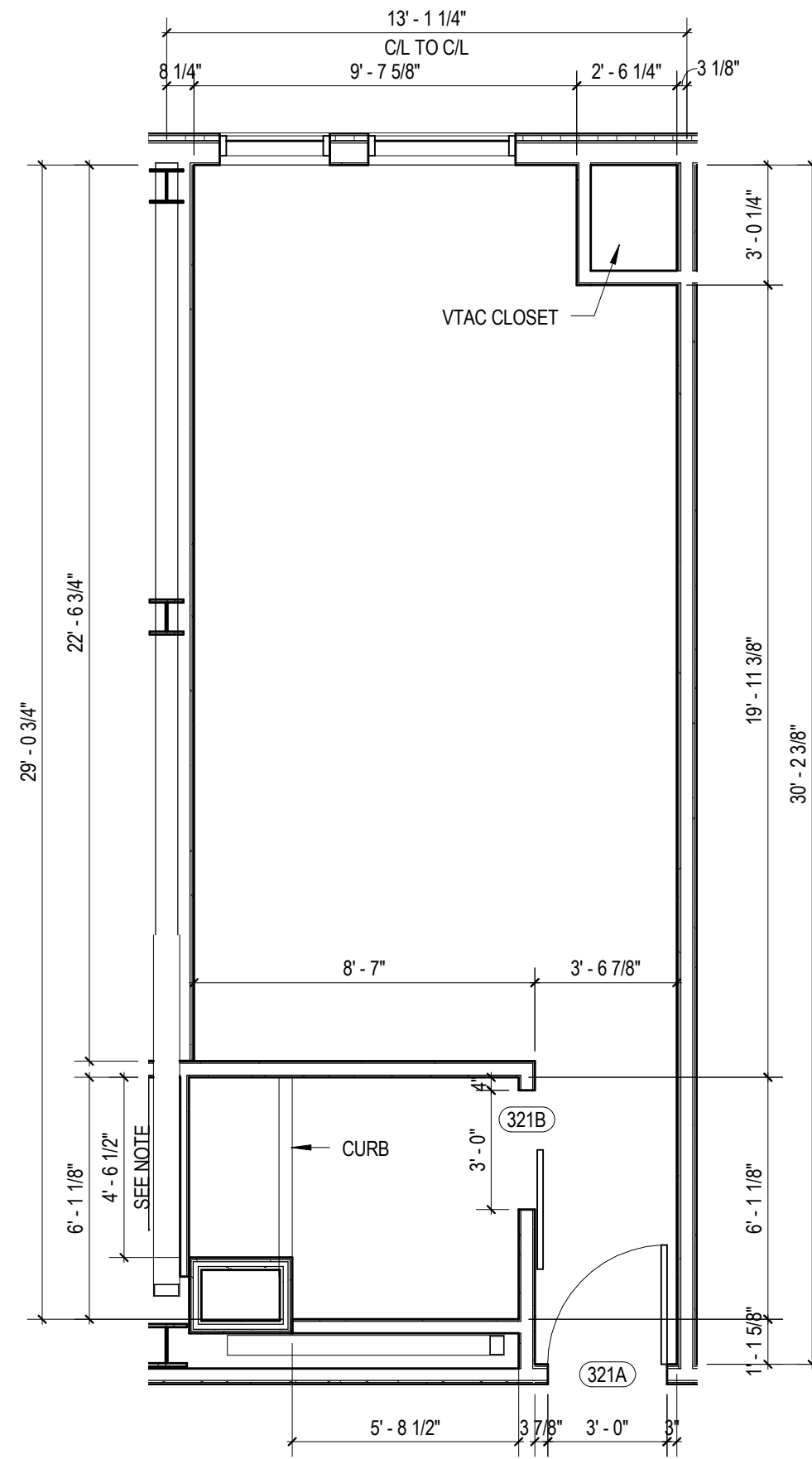

NOTE: DUE TO BRACE FRAME & MECH. SHAFT SIZE @ FLOORS 3-6 IN ROOMS 320, 321, 326, 420, 421, 426, 520, 521, ETC., SHOWER LENGTH TO BE 4'-6\"/>

1 QUEEN - TYPE QA CONSTRUCTION PLAN
 1/4" = 1'-0"

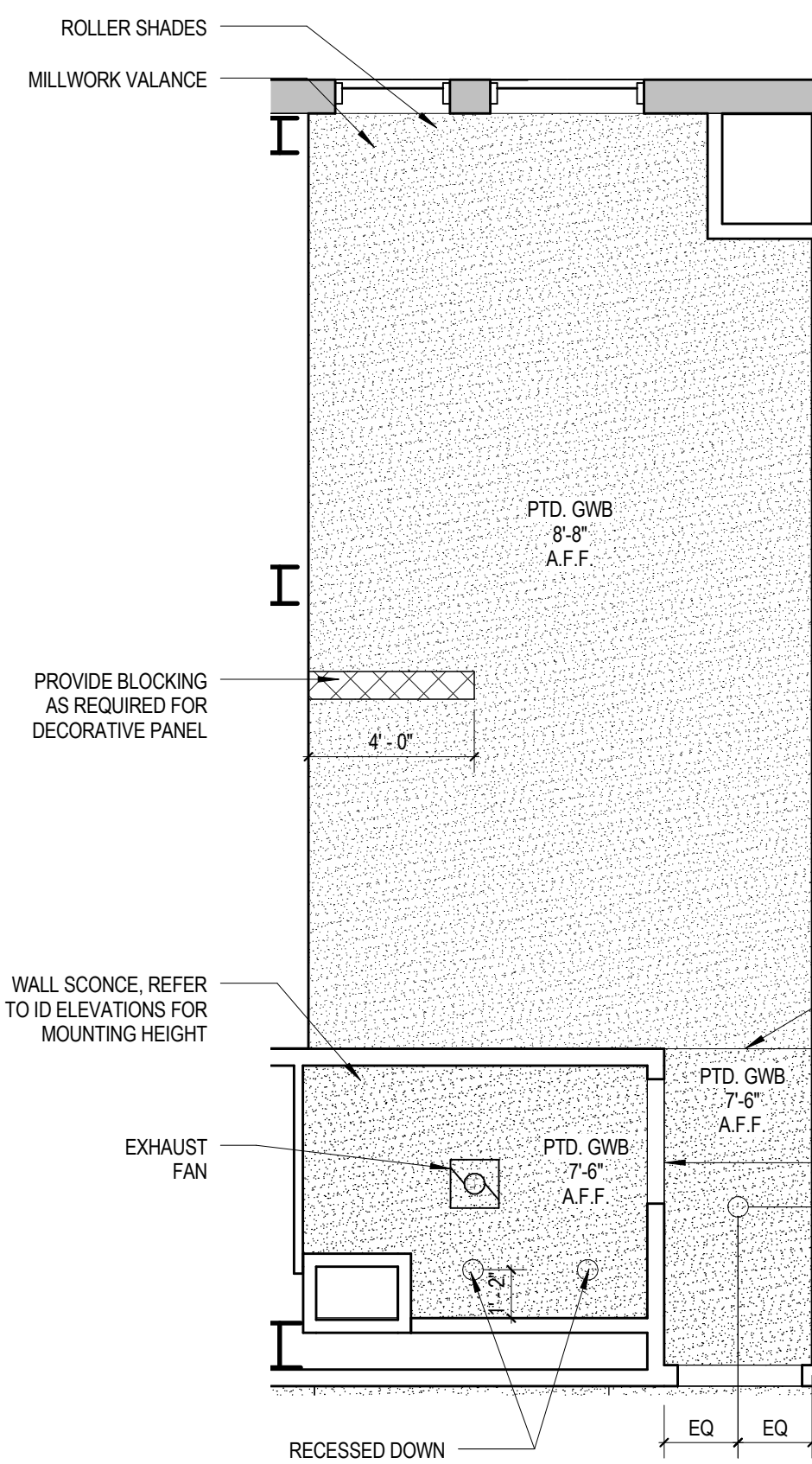

2 QUEEN - TYPE QA - RCP 02 & 06
 1/4" = 1'-0"

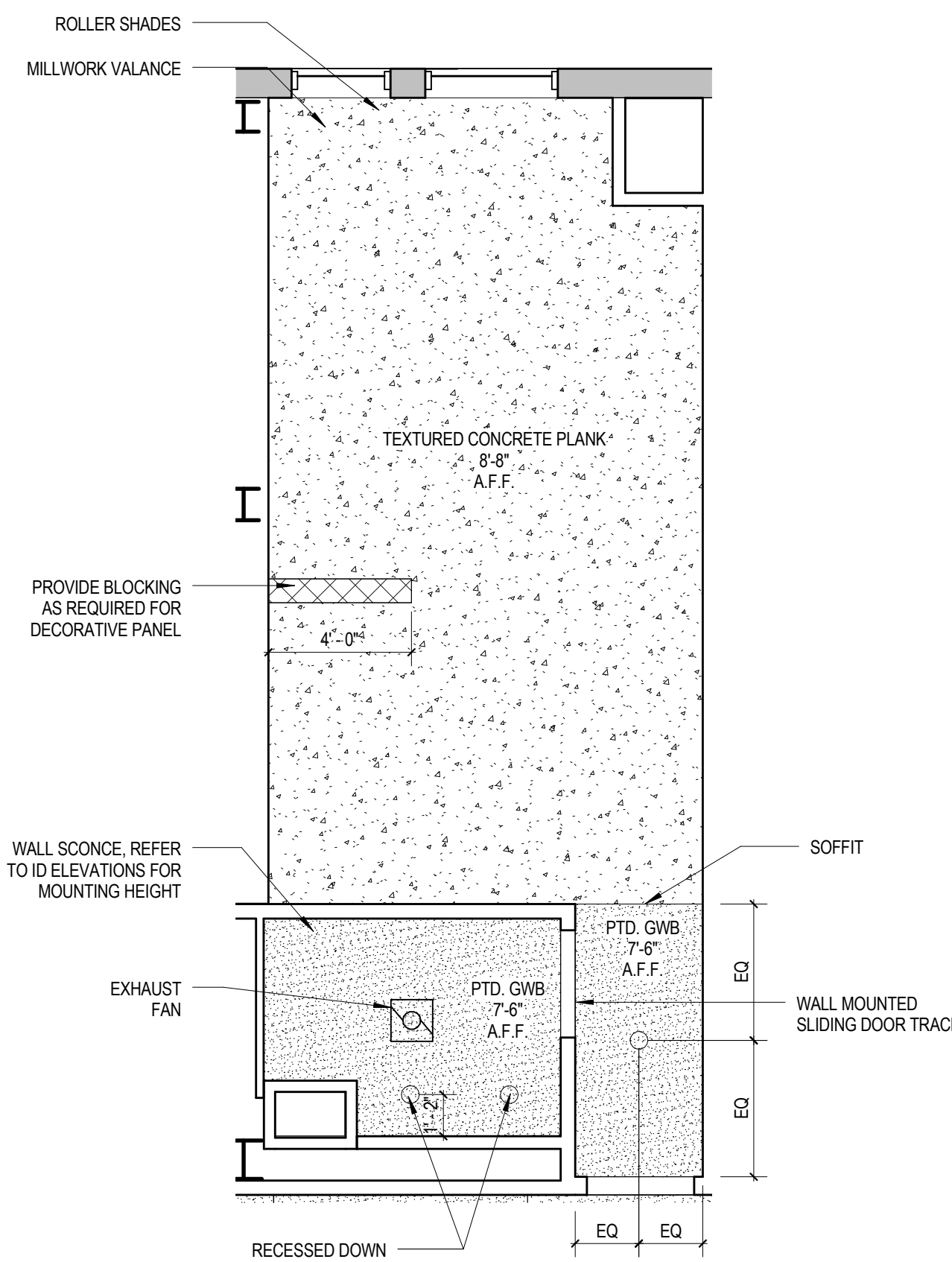

3 QUEEN - TYPE QA - RCP 03-05
 1/4" = 1'-0"

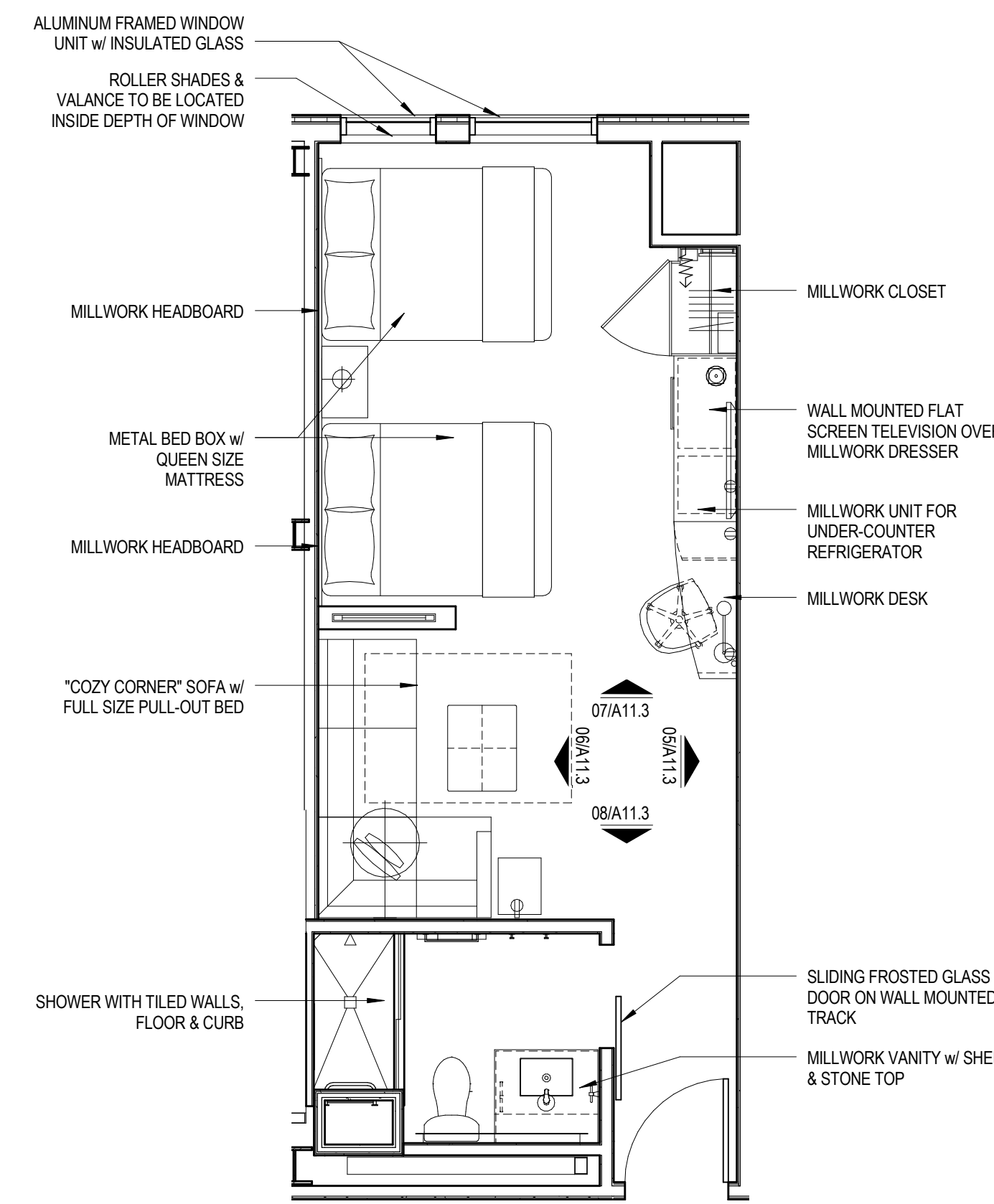

4 QUEEN - TYPE QA FURNITURE PLAN
 1/4" = 1'-0"

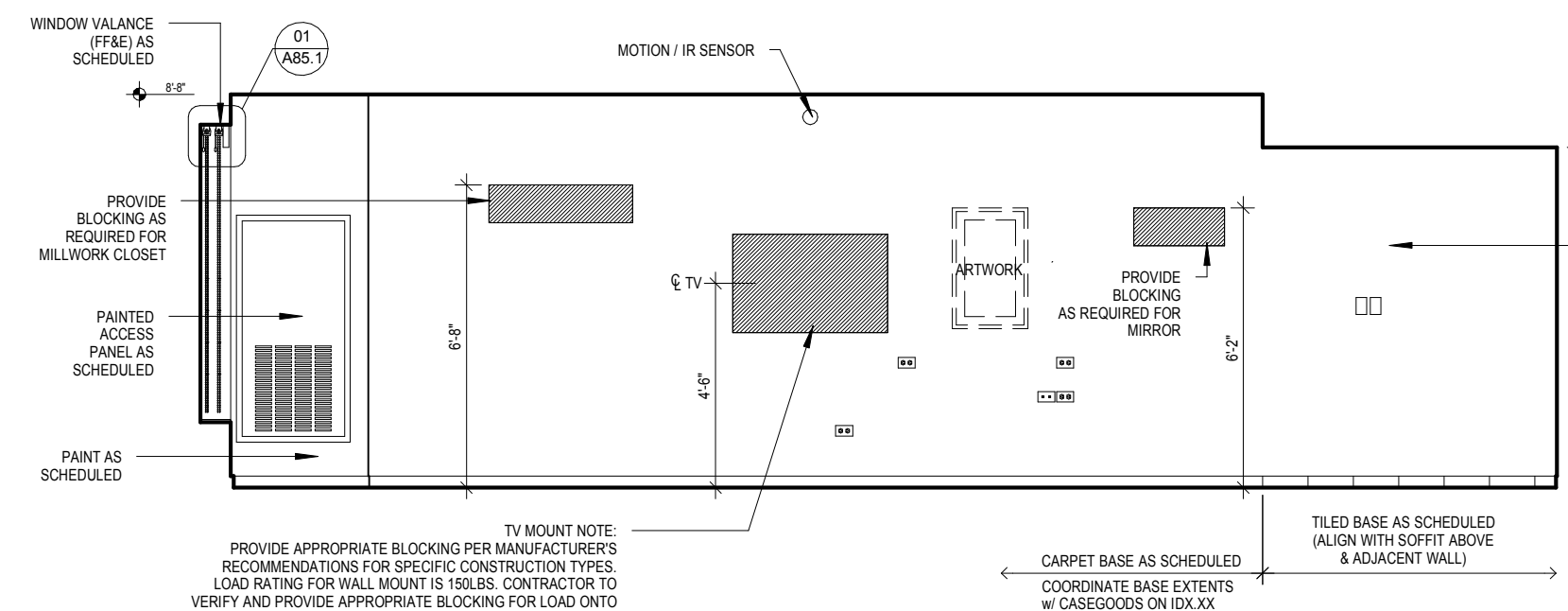

05 GUESTROOM ELEVATION
 SCALE: 1/4" = 1'-0"

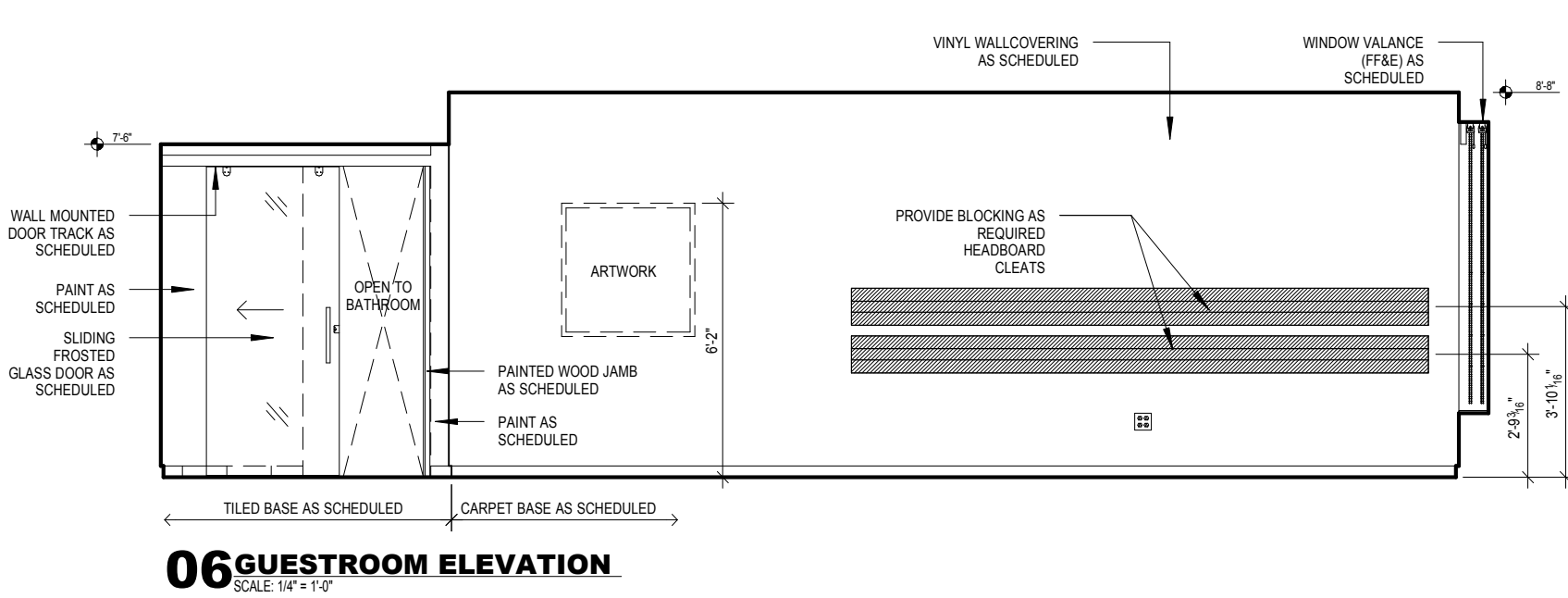

06 GUESTROOM ELEVATION
 SCALE: 1/4" = 1'-0"

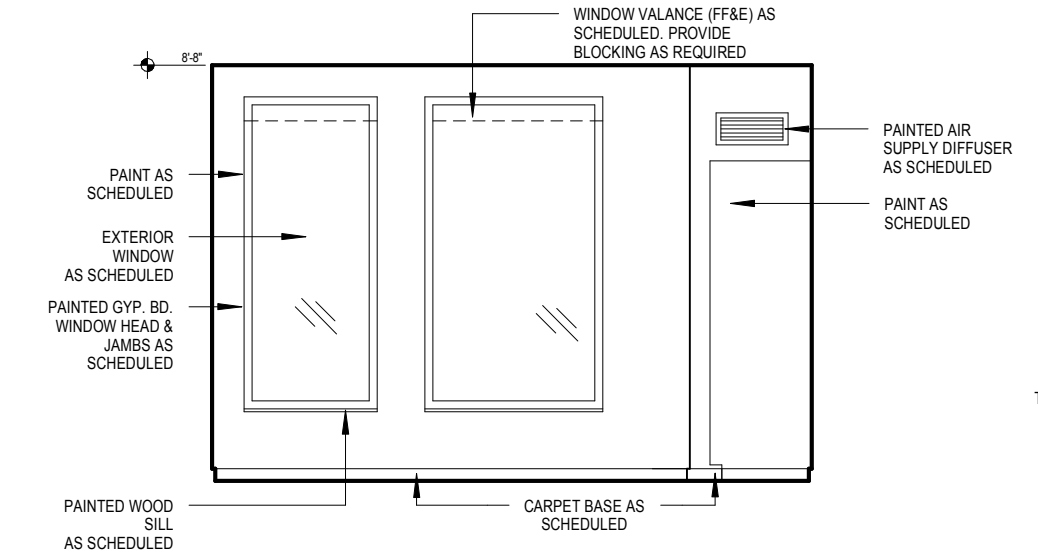

07 GUESTROOM ELEVATION
 SCALE: 1/4" = 1'-0"

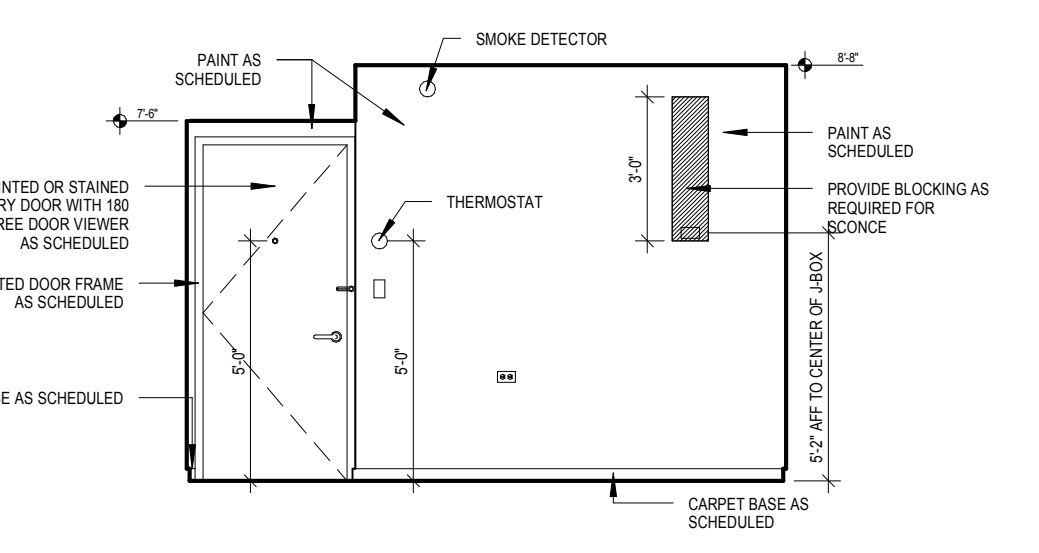

08 GUESTROOM ELEVATION
 SCALE: 1/4" = 1'-0"

- BLOCKING NOTES:**
- All in wall "Blocking" is to be 18 Ga. minimum thickness sheet metal when installed on the same side as the RC-1.
 - In other locations, wood blocking is allowed where acceptable by building code.
 - Blocking used behind areas of high humidity must be galvanized / treated.
 - "In Wall" blocking, when installed in conjunction with RC-1 channels, may NOT be secured to framing and must be sheet metal.
 - Fastening to framing will decrease the STC rating of the assembly and is prohibited.
 - The developer / contractor is responsible for coordination of the blocking size and location.
 - Blocking is typically indicated for mounting of electrical items within the room, however ALL wall and ceiling mounted items must have blocking (unless directly mounted to concrete materials). These items include, but are not limited to the following: window treatments, headboards and wall mounted millwork, ironing board bracket, mirrors, closet rods and shelves, shower rod, towel bars, and grab bars.

Mark	Date	Description
Project Status		
DESIGN DEVELOPMENT		
11-16-2012		
Drawing Title		
ENLARGED GUEST ROOM PLANS & ELEVATIONS QUEEN TYPE QA		
Scale: 1/4" = 1'-0"		
Drawing Number		

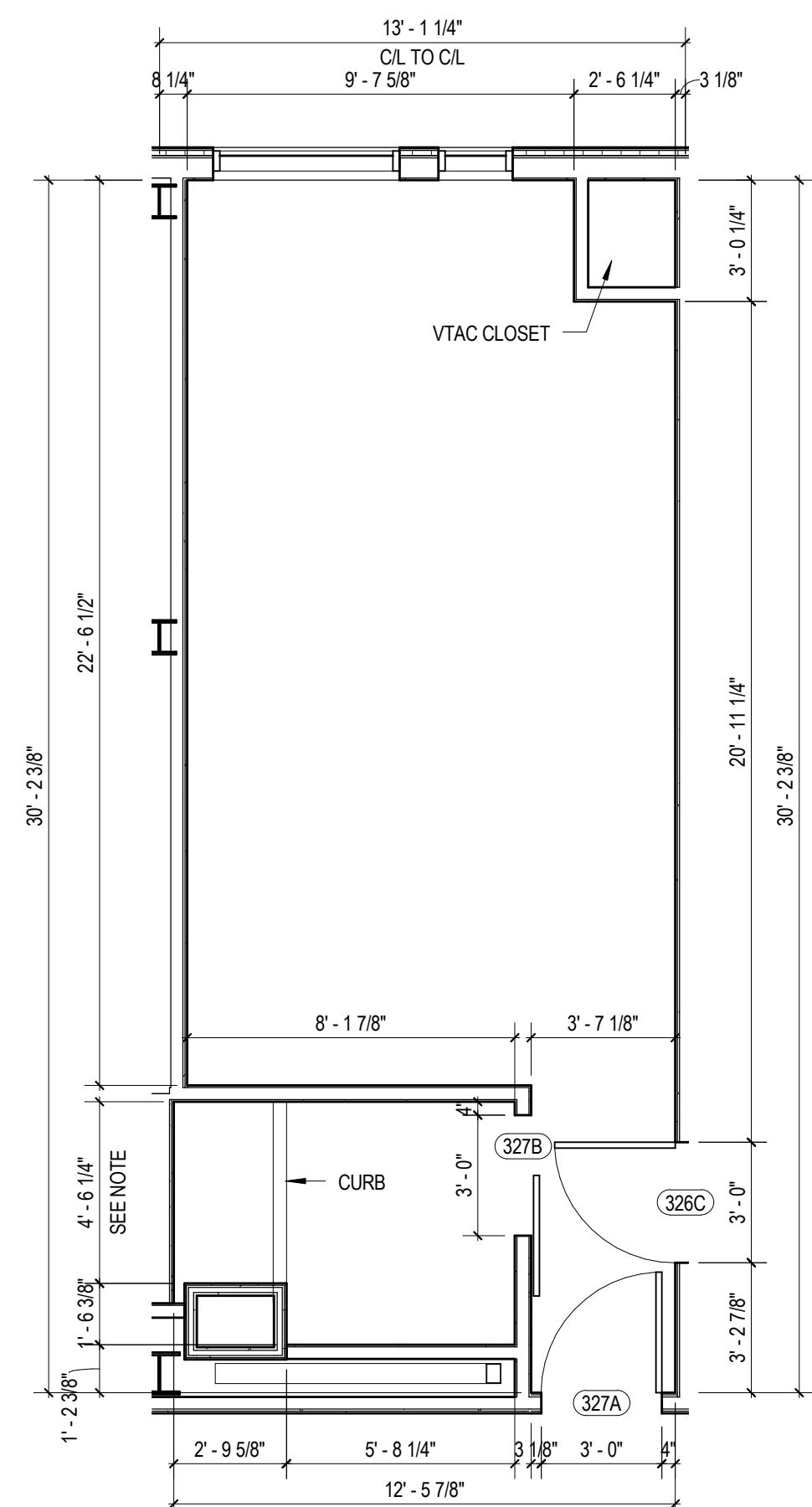

1 QUEEN - TYPE QB CONSTRUCTION PLAN
 1/4" = 1'-0"

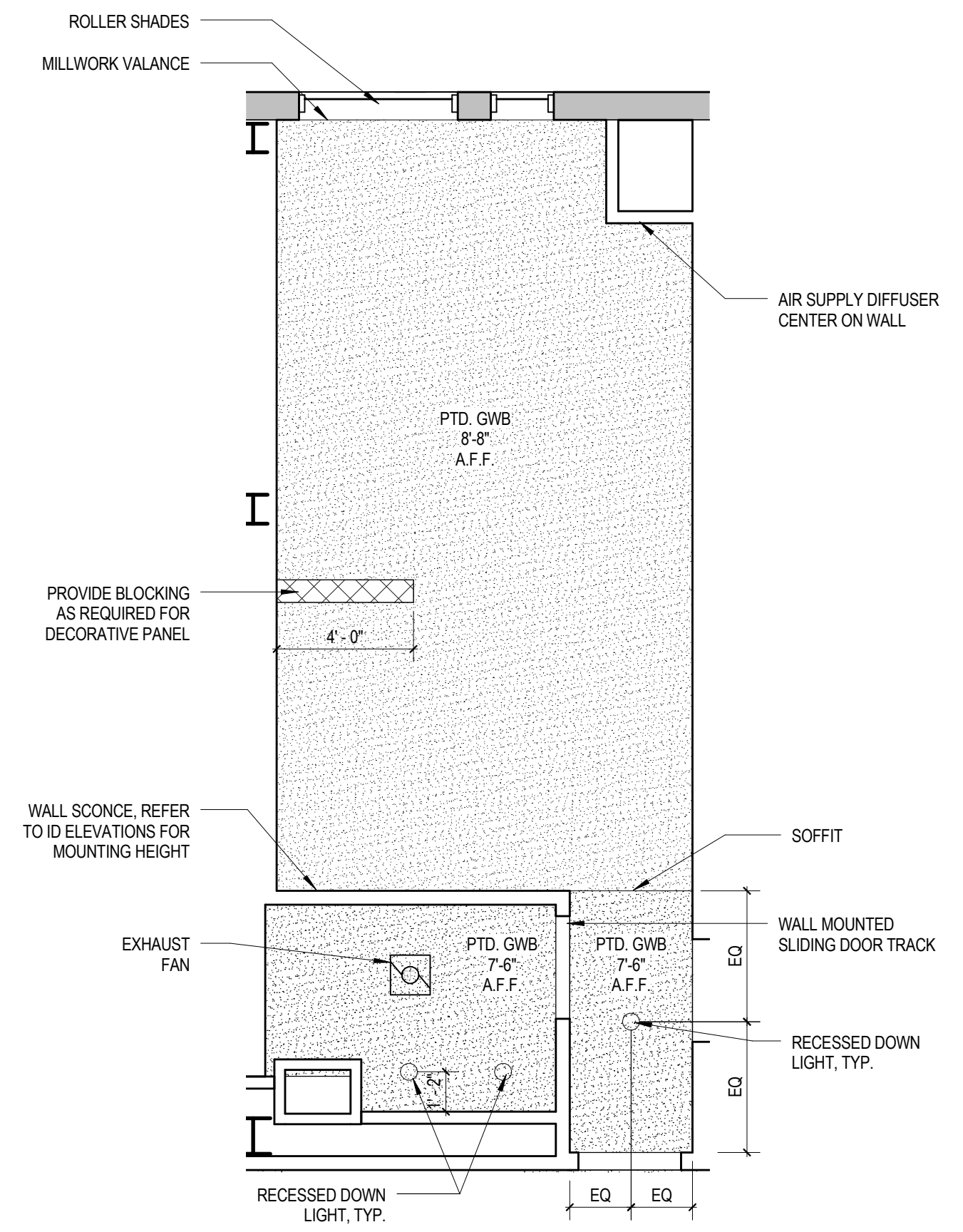

2 QUEEN - TYPE QB - RCP 02-06
 1/4" = 1'-0"

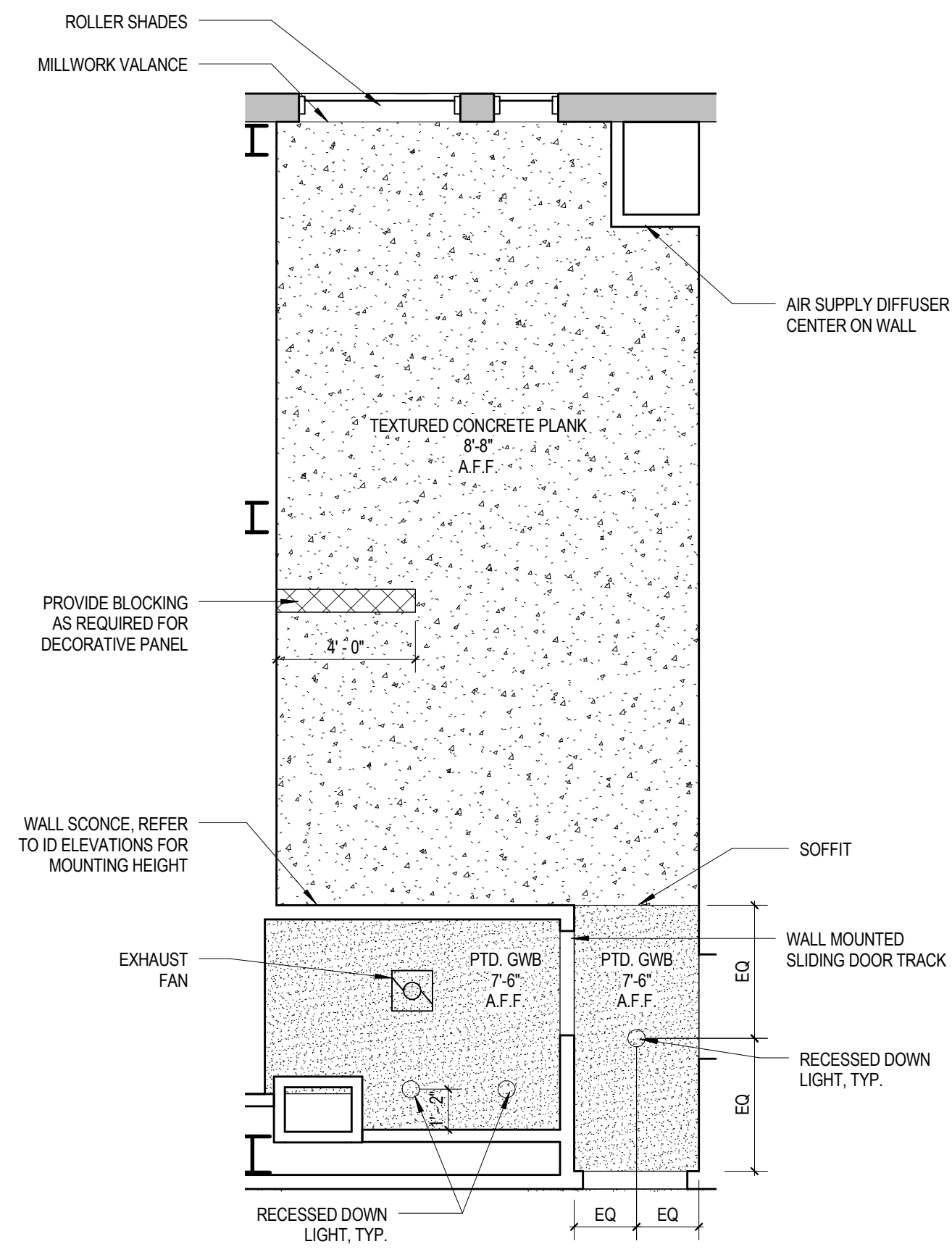

3 QUEEN - TYPE QB - RCP 03-05
 1/4" = 1'-0"

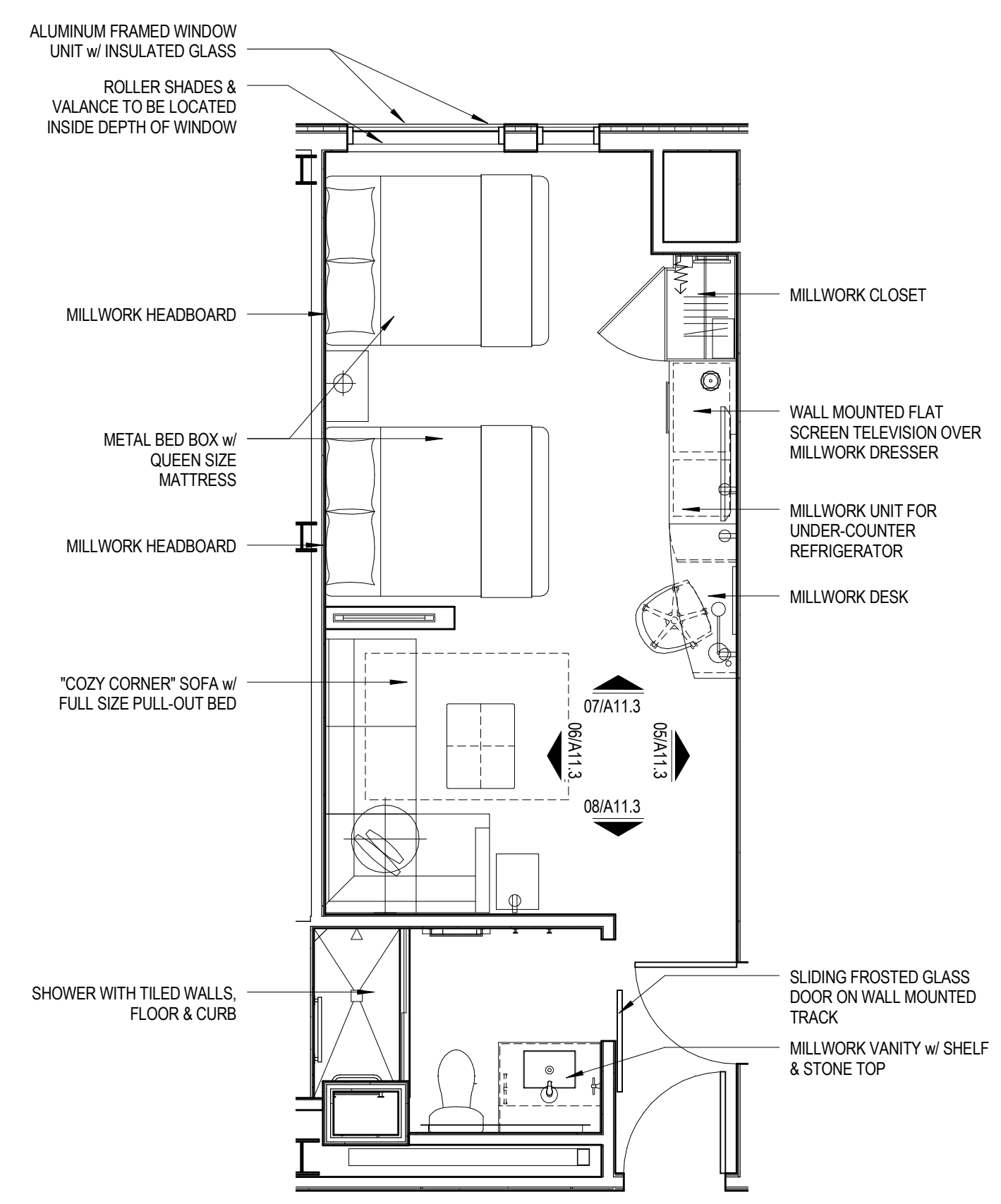

4 QUEEN - TYPE QB FURNITURE PLAN
 1/4" = 1'-0"

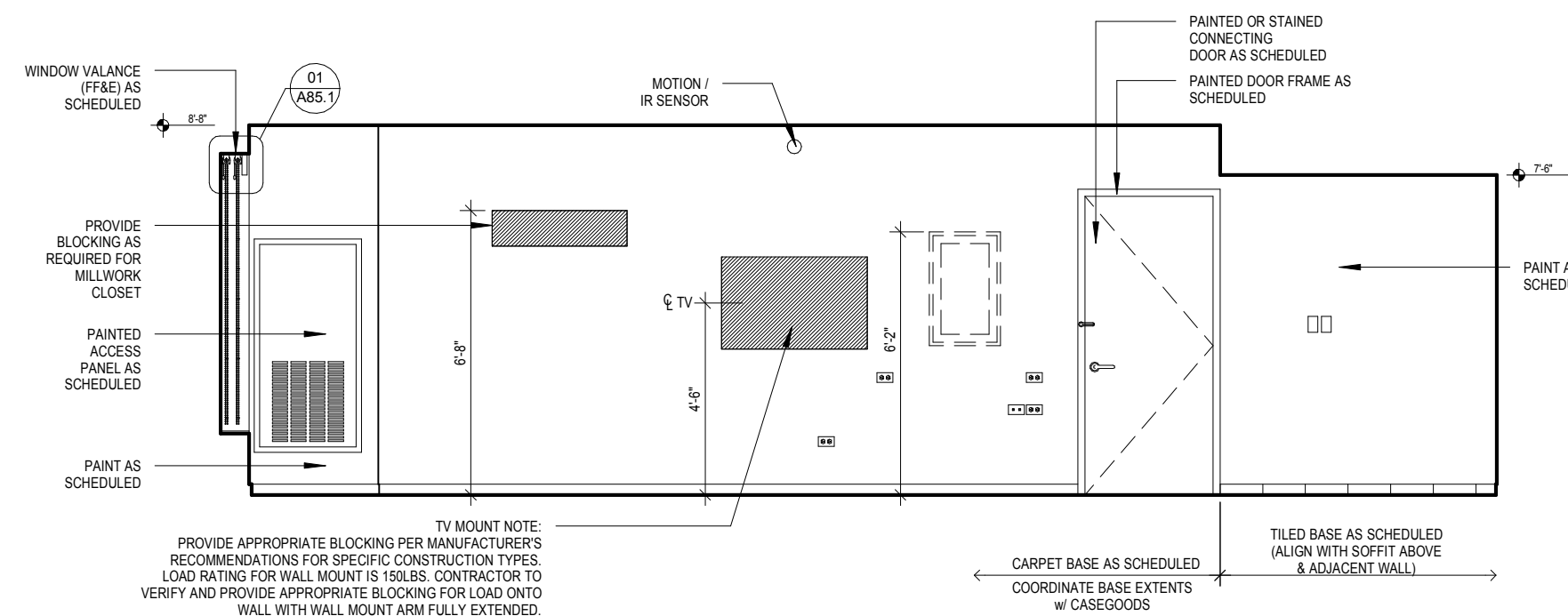

05 GUESTROOM ELEVATION
 SCALE: 1/4" = 1'-0"

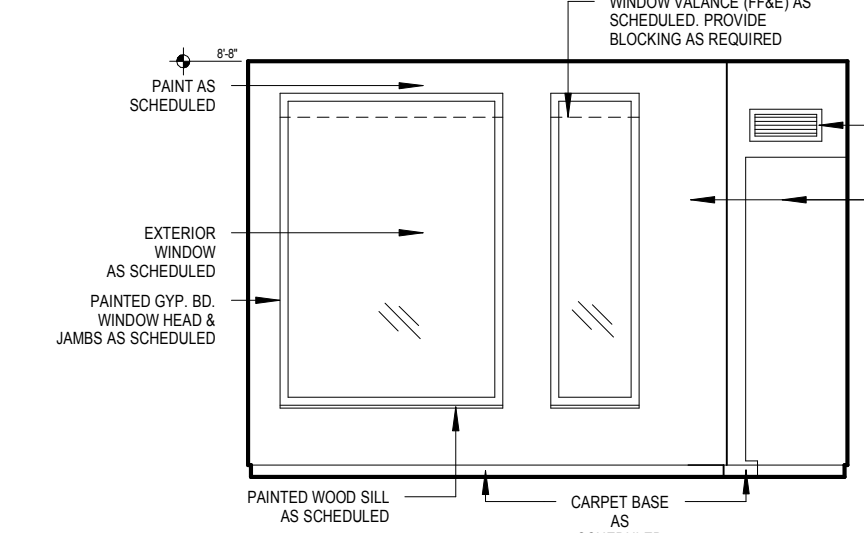

06 GUESTROOM ELEVATION
 SCALE: 1/4" = 1'-0"

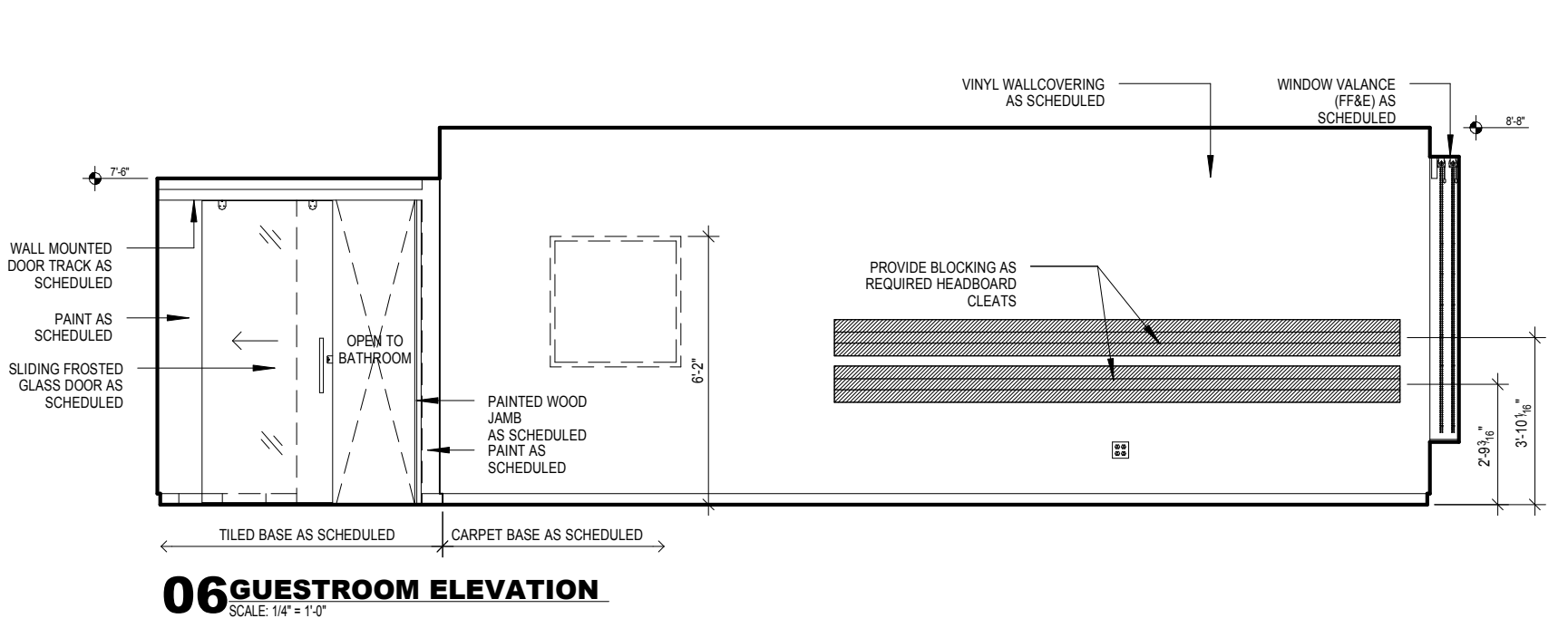

06 GUESTROOM ELEVATION
 SCALE: 1/4" = 1'-0"

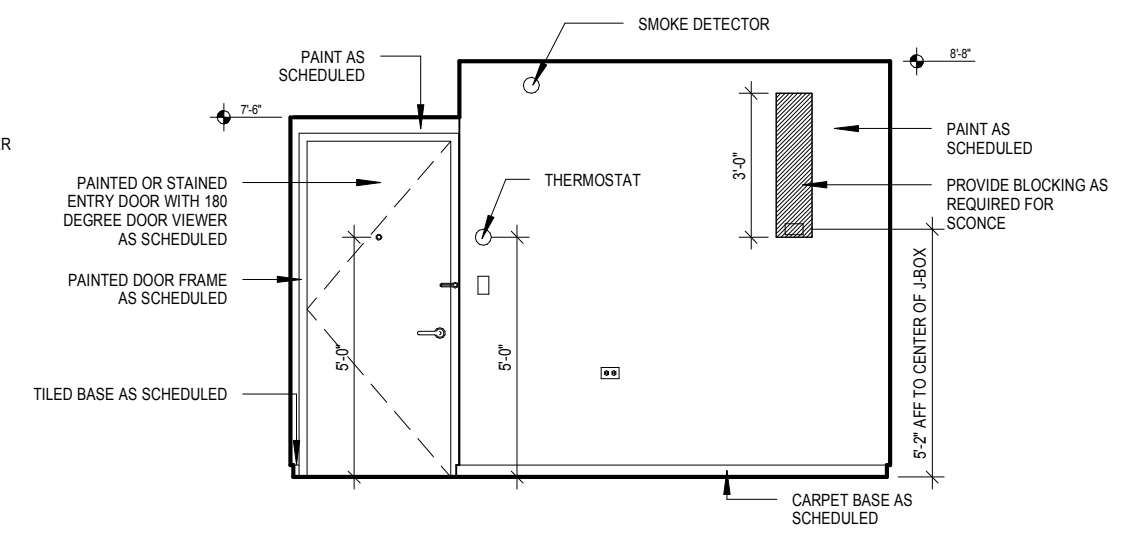

07 GUESTROOM ELEVATION
 SCALE: 1/4" = 1'-0"

- BLOCKING NOTES:**
- All in wall "Blocking" is to be 18 Ga. minimum thickness sheet metal when installed on the same side as the RC-1.
 - In other locations, wood blocking is allowed where acceptable by building code.
 - Blocking used behind areas of high humidity must be galvanized / treated.
 - "In Wall" blocking, when installed in conjunction with RC-1 channels, may NOT be secured to framing and must be sheet metal.
 - Fastening to framing will decrease the STC rating of the assembly and is prohibited.
 - The developer / contractor is responsible for coordination of the blocking size and location.
 - Blocking is typically indicated for mounting of electrical items within the room, however ALL wall and ceiling mounted items must have blocking (unless directly mounted to concrete materials). These items include, but are not limited to the following: window treatments, headboards and wall mounted millwork, ironing board bracket, mirrors, closet rods and shelves, shower rod, towel bars, and grab bars.

Mark	Date	Description

Project Status
DESIGN DEVELOPMENT
 11-16-2012

Drawing Title
ENLARGED GUEST ROOM PLANS & ELEVATIONS QUEEN TYPE QB

Scale: 1/4" = 1'-0"
 Drawing Number

A11.14

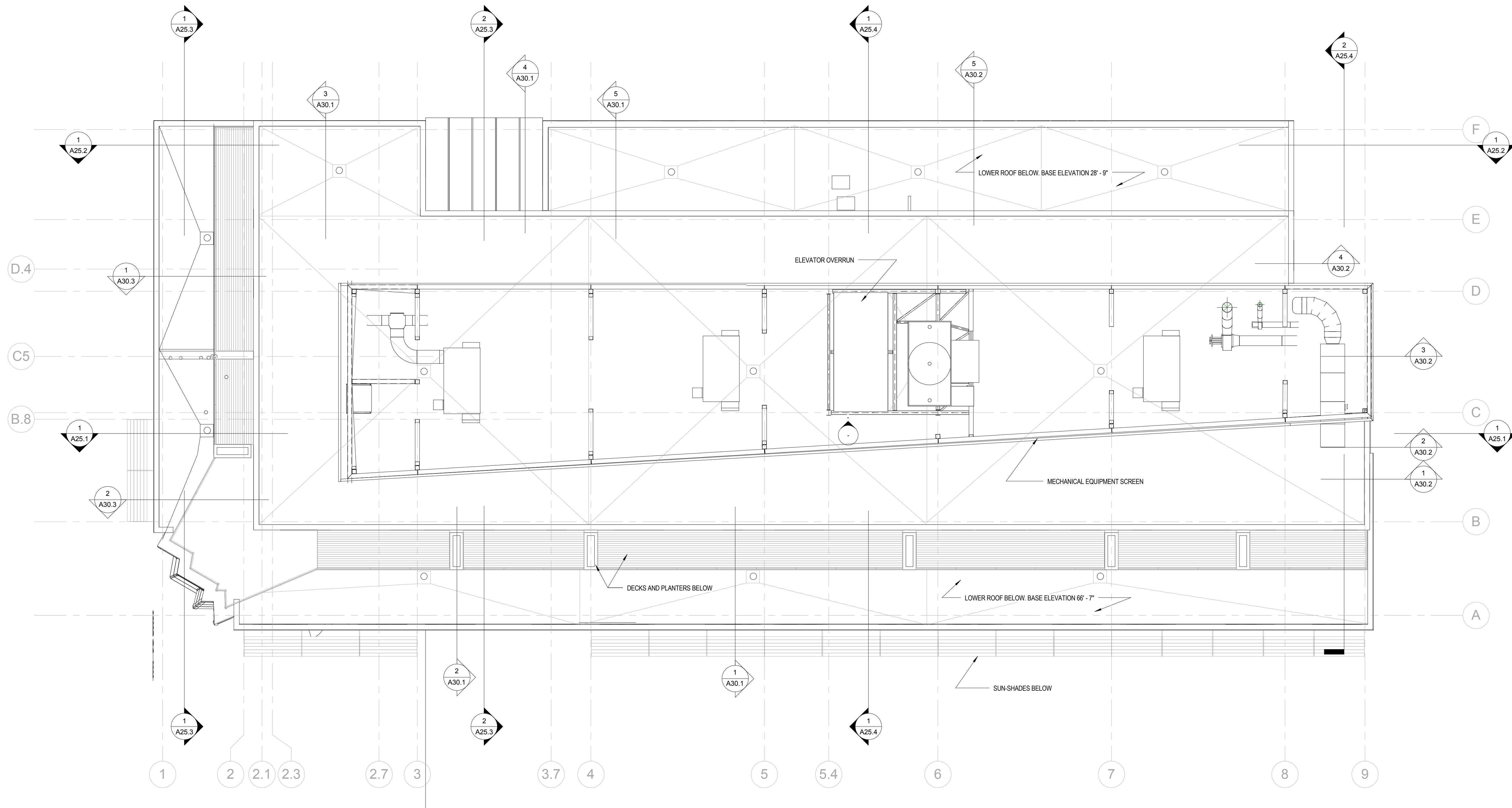

1 ROOF PLAN
1/8" = 1'-0"

Mark	Date	Description
------	------	-------------

Project Status

DESIGN DEVELOPMENT
11-16-2012

Drawing Title

ROOF PLAN

Scale: 1/8" = 1'-0"

Drawing Number

A15.1



② NORTH ELEVATION
 1/8" = 1'-0"

Mark	Date	Description
Project Status		
DESIGN DEVELOPMENT		
11-16-2012		
Drawing Title		
NORTH ELEVATION		
Scale: 1/8" = 1'-0"		
Drawing Number		
A20.1		



1 SOUTH ELEVATION
 1/8" = 1'-0"

Mark	Date	Description
Project Status		
DESIGN DEVELOPMENT		
11-16-2012		
Drawing Title		
SOUTH ELEVATION		
Scale: 1/8" = 1'-0"		
Drawing Number		
A20.2		

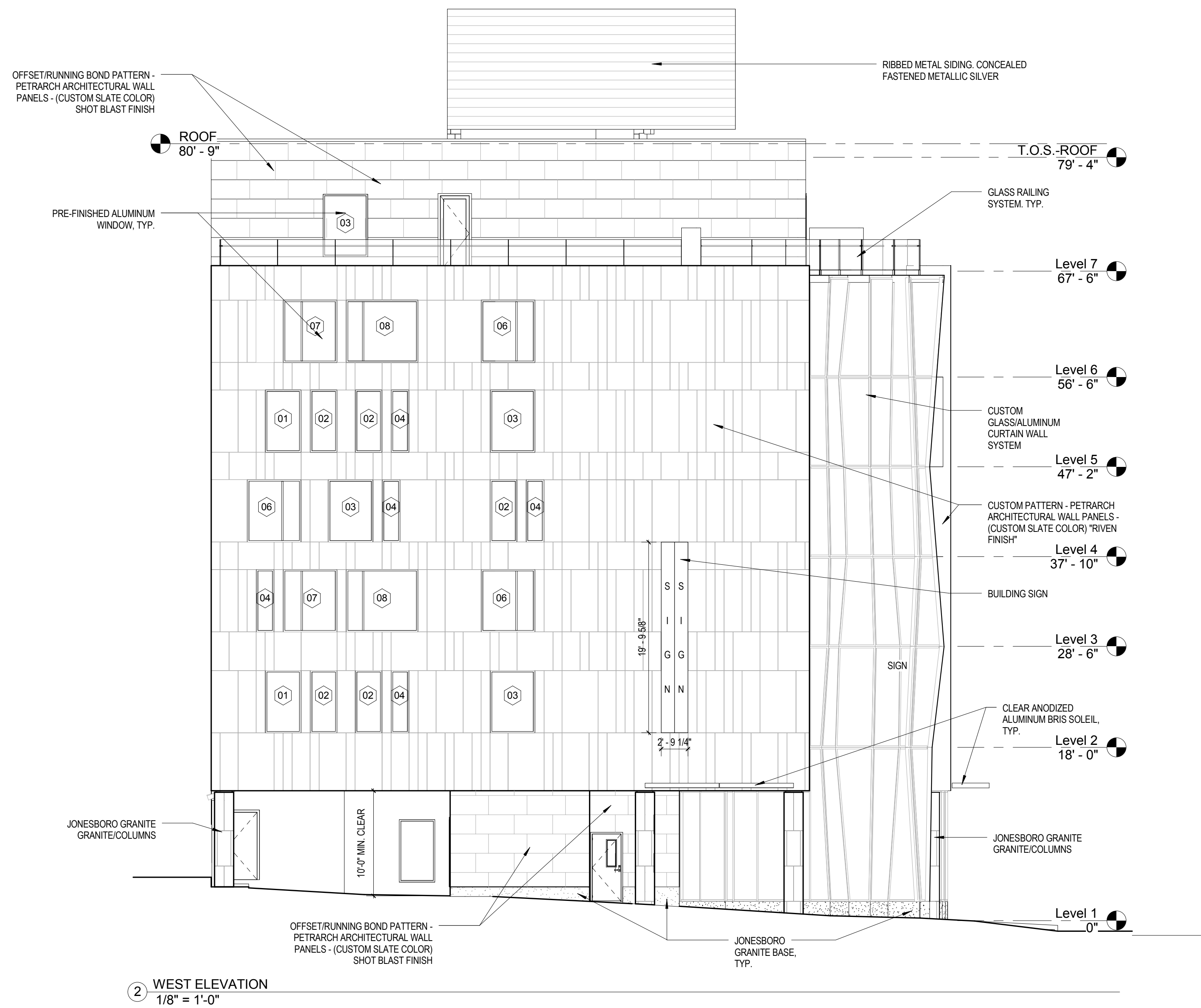

2 WEST ELEVATION
1/8" = 1'-0"

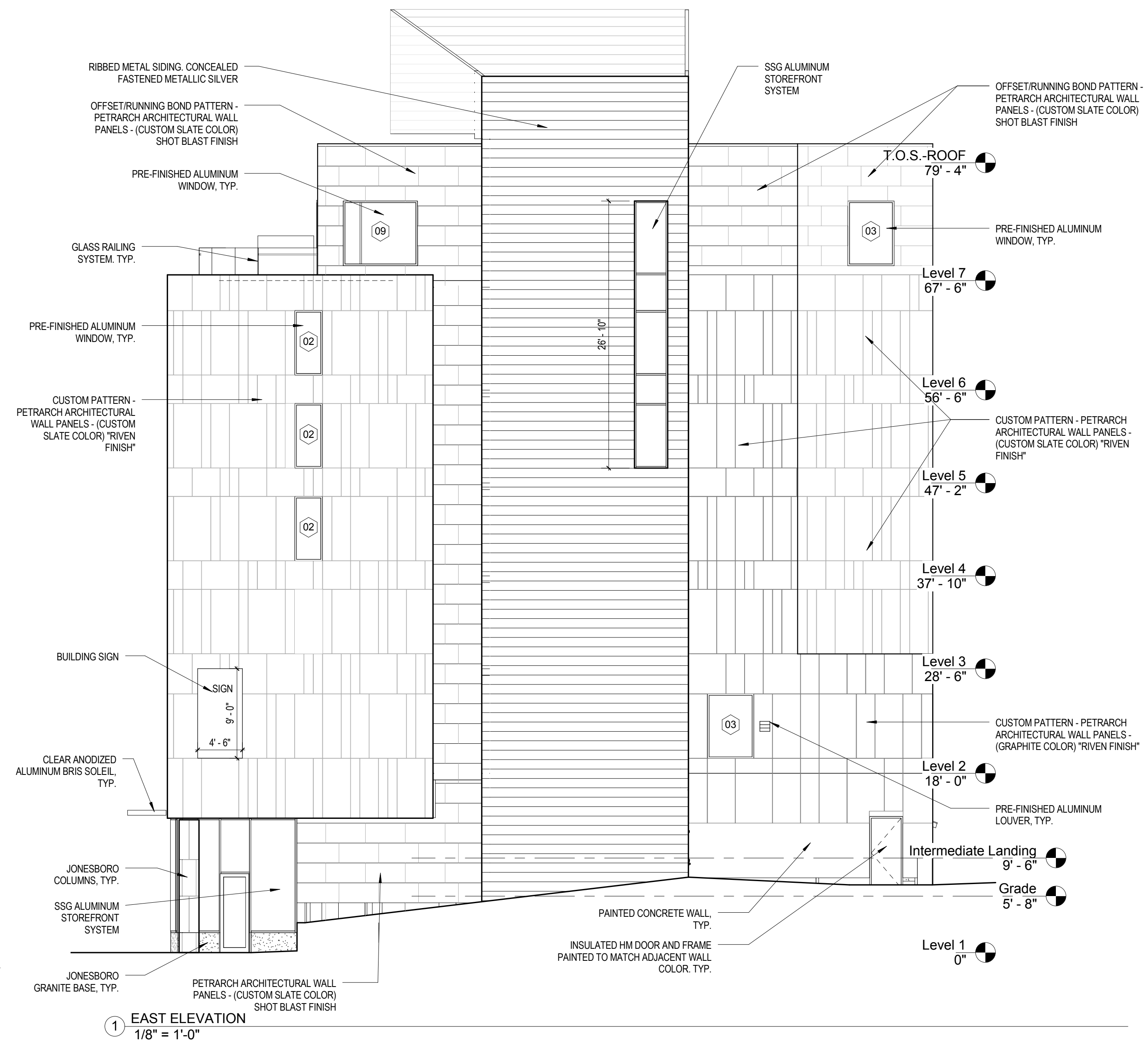

1 EAST ELEVATION
1/8" = 1'-0"

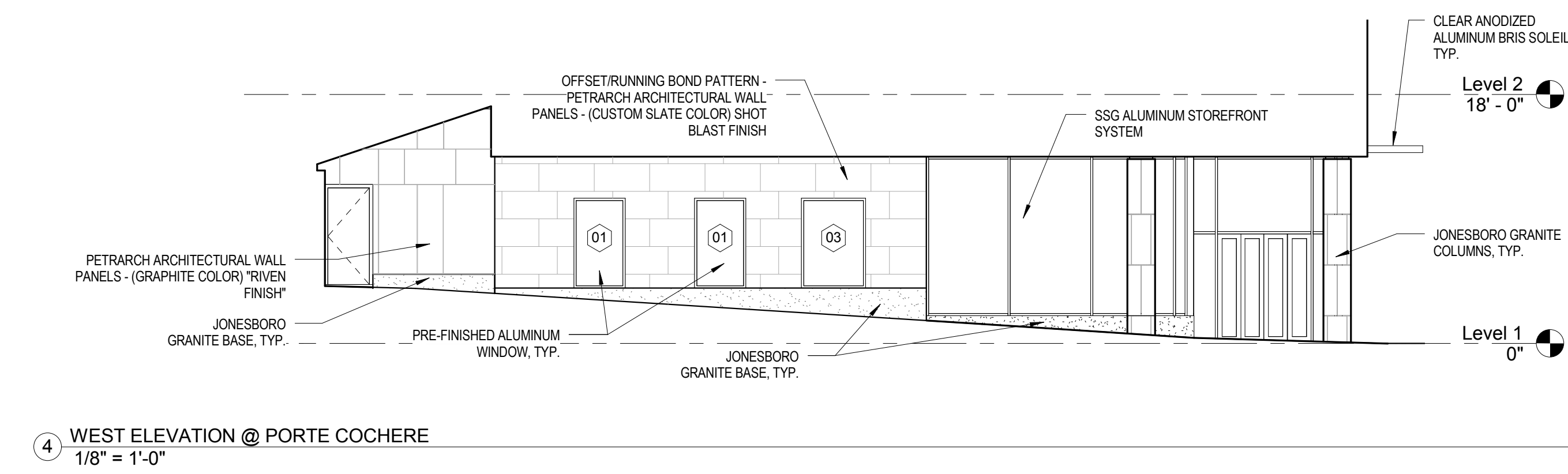

4 WEST ELEVATION @ PORTE COCHERE
1/8" = 1'-0"

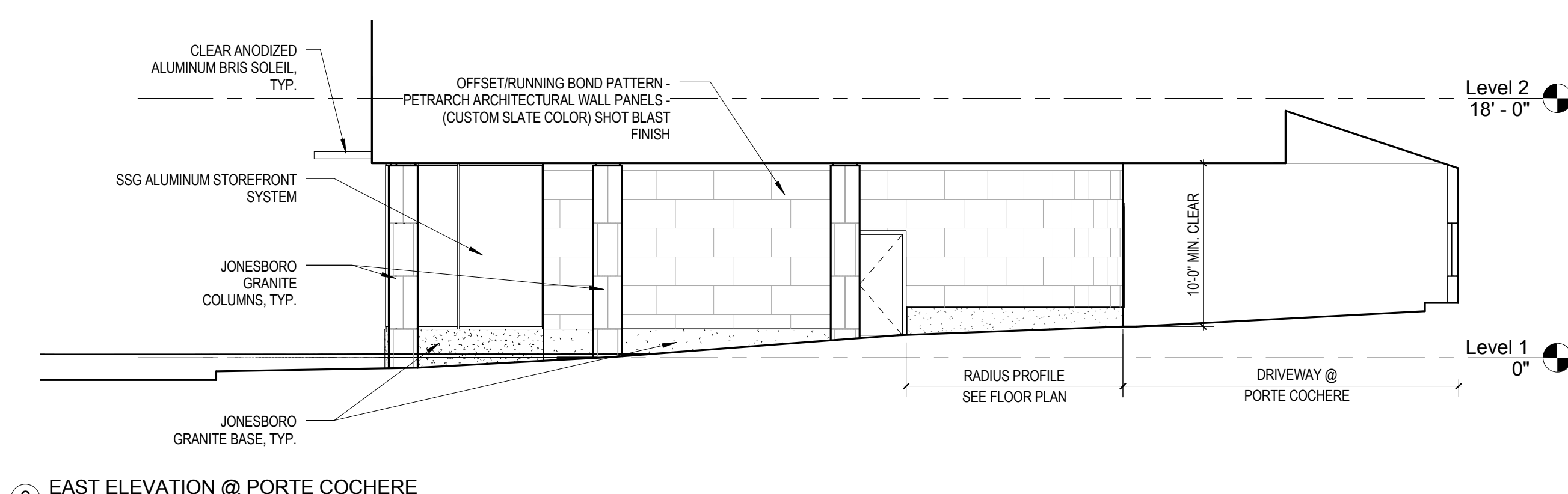

3 EAST ELEVATION @ PORTE COCHERE
1/8" = 1'-0"

Mark	Date	Description

Project Status

DESIGN DEVELOPMENT

11-16-2012

Drawing Title

BUILDING ELEVATIONS

Scale: 1/8" = 1'-0"

Drawing Number

A20.3

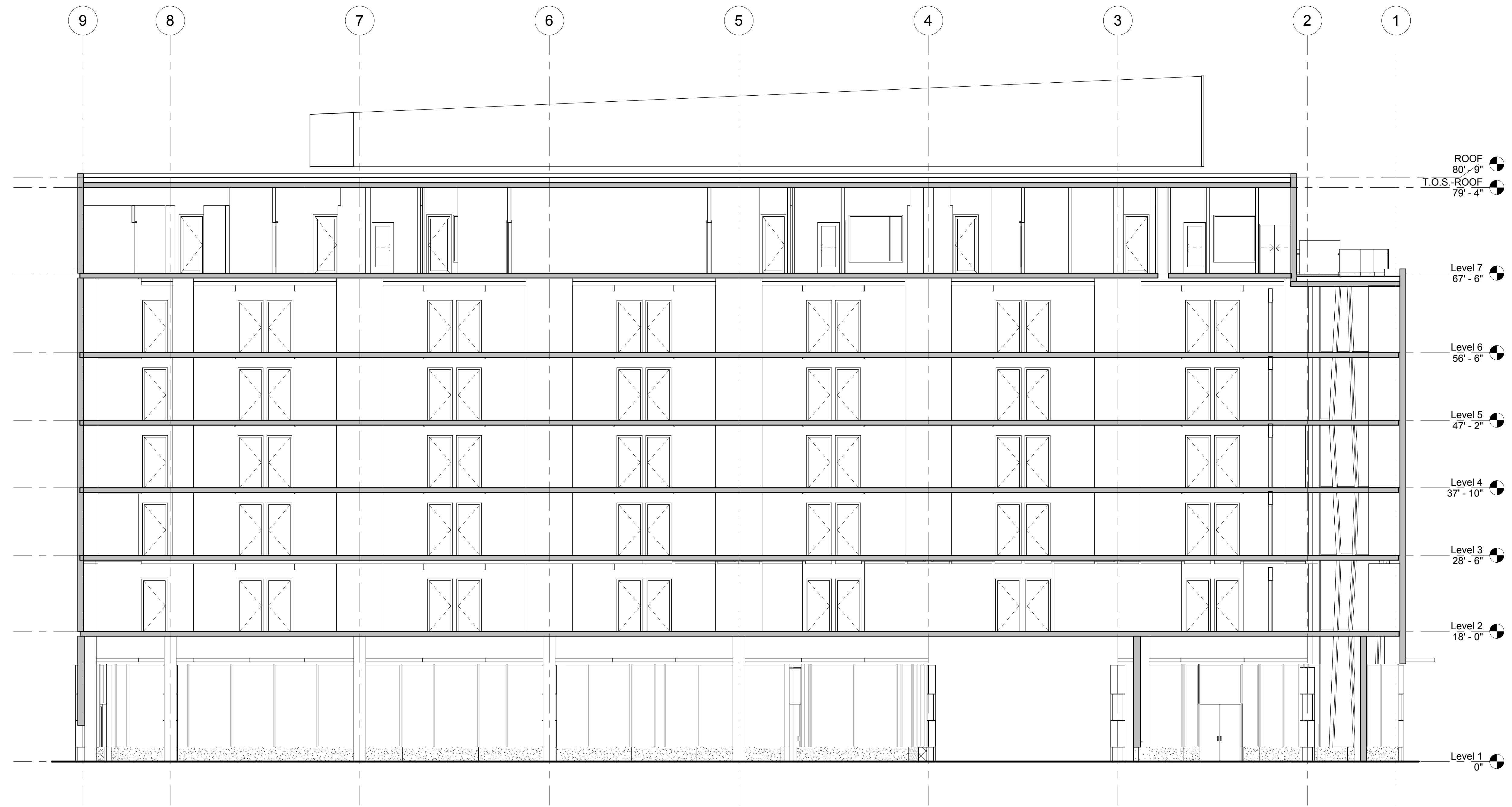

① SECTION 1
 1/8" = 1'-0"

Mark	Date	Description
Project Status		
DESIGN DEVELOPMENT		
11-16-2012		
Drawing Title		
BUILDING SECTIONS		
Scale: 1/8" = 1'-0"		
Drawing Number		
A25.1		

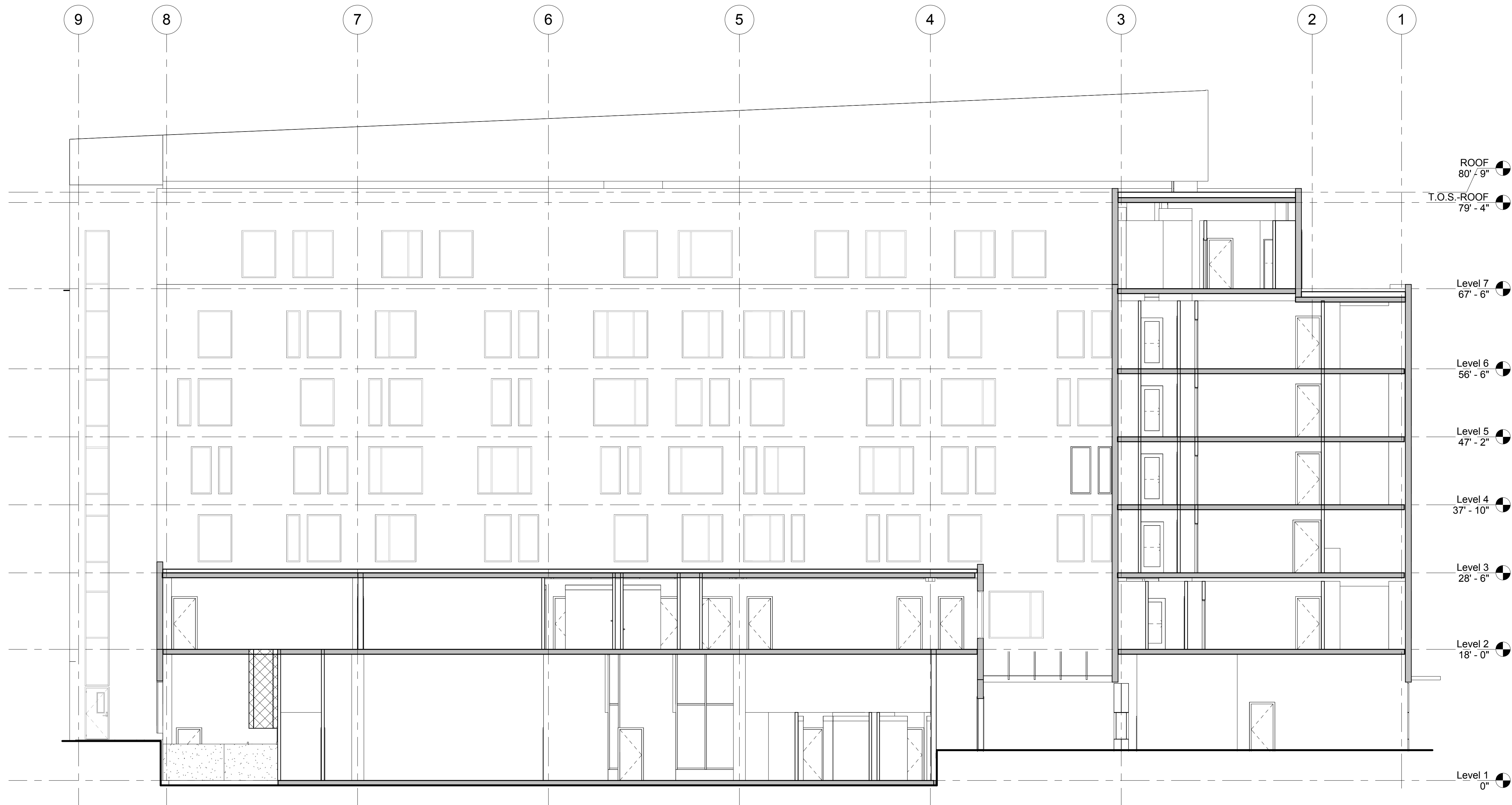

① SECTION 2
 1/8" = 1'-0"

Mark	Date	Description
Project Status		
DESIGN DEVELOPMENT		
11-16-2012		
Drawing Title		
BUILDING SECTIONS		
Scale: 1/8" = 1'-0"		
Drawing Number		
A25.2		

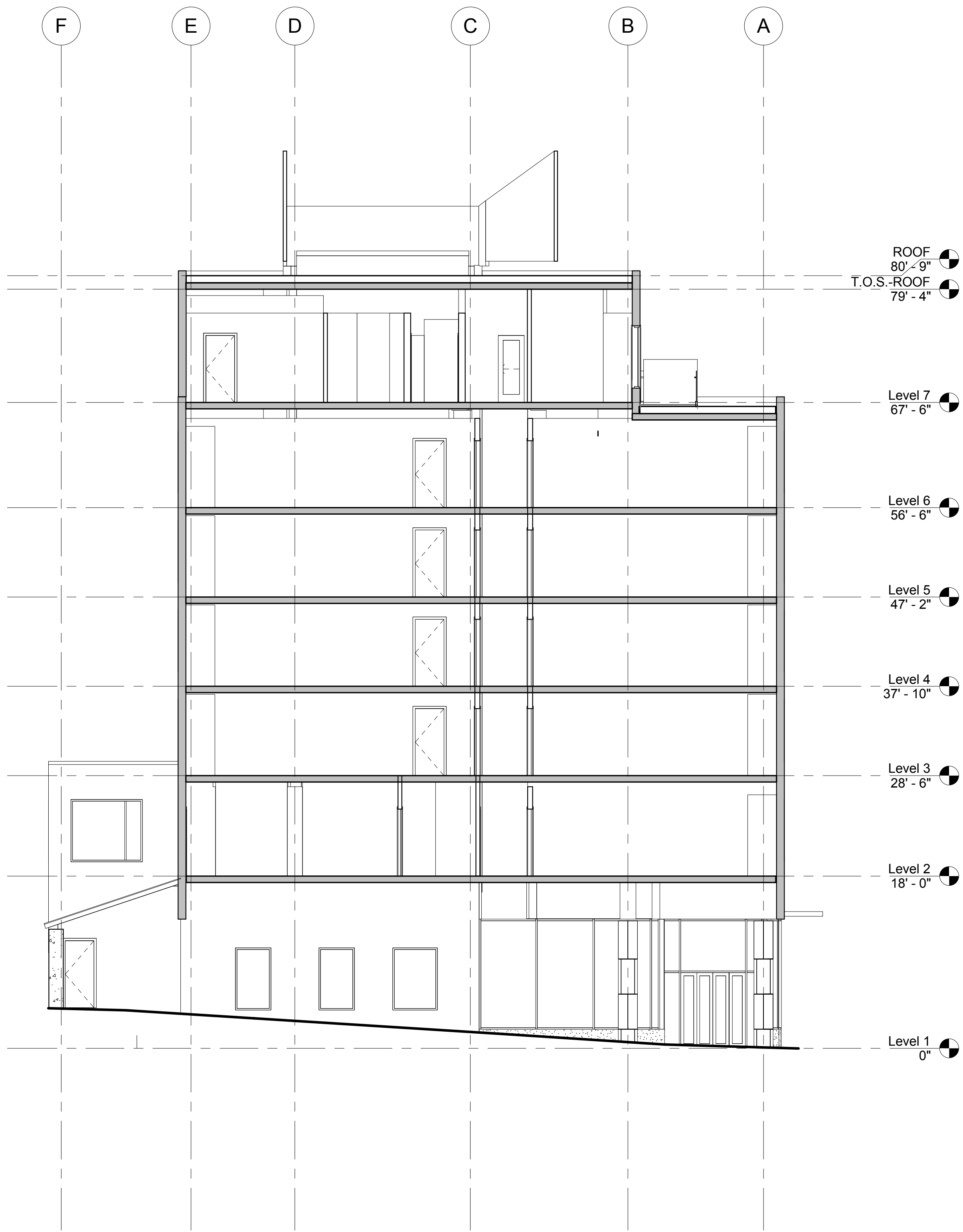

② CROSS SECTION-2 PORTE COCHERE
 1/8" = 1'-0"

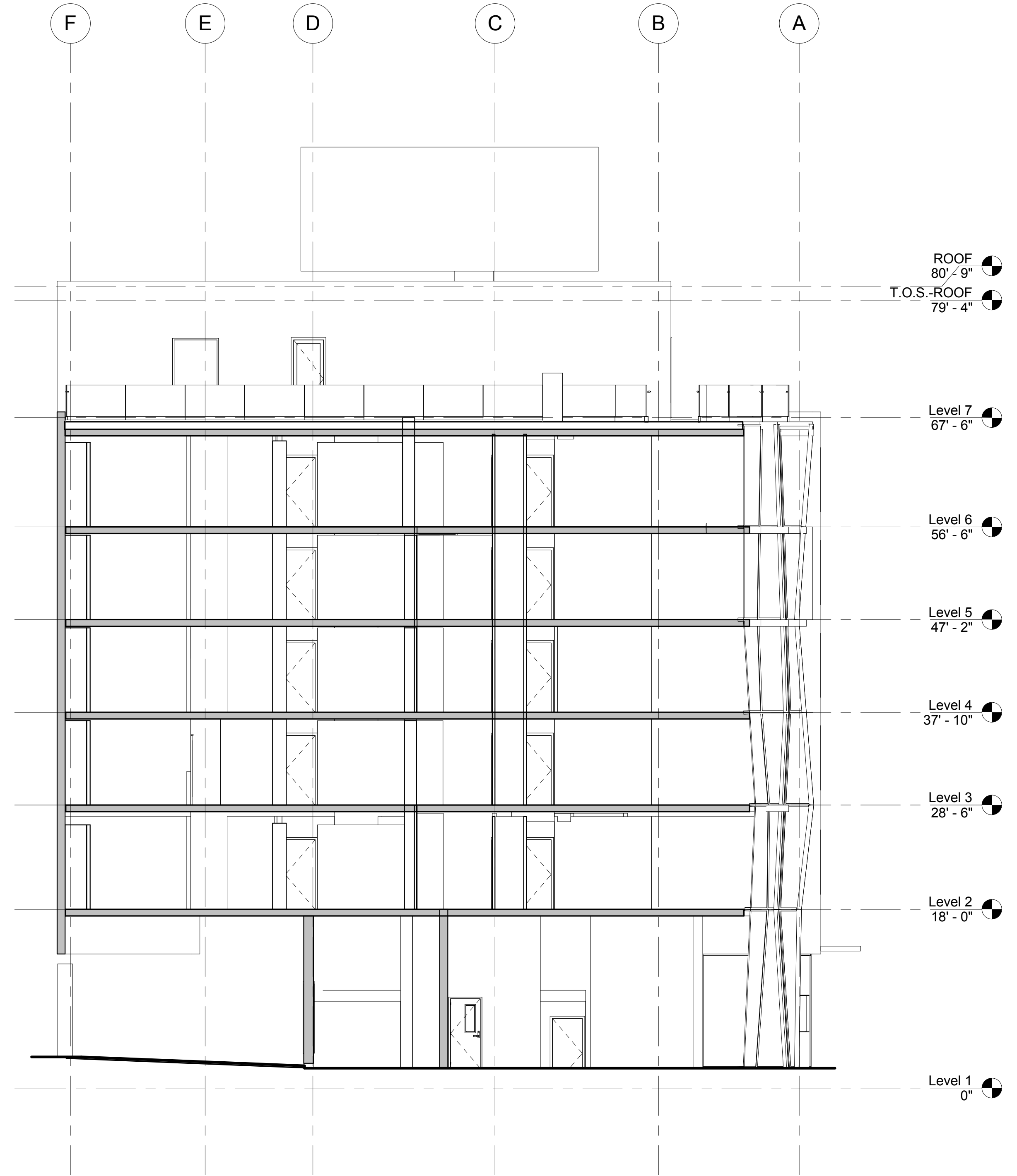

① CROSS SECTION-1
 RETAIL-PORTE-COCHERE
 1/8" = 1'-0"

Mark	Date	Description
Project Status		
DESIGN DEVELOPMENT		
11-16-2012		
Drawing Title		
BUILDING SECTIONS		
Scale: 1/8" = 1'-0"		
Drawing Number		

A25.3

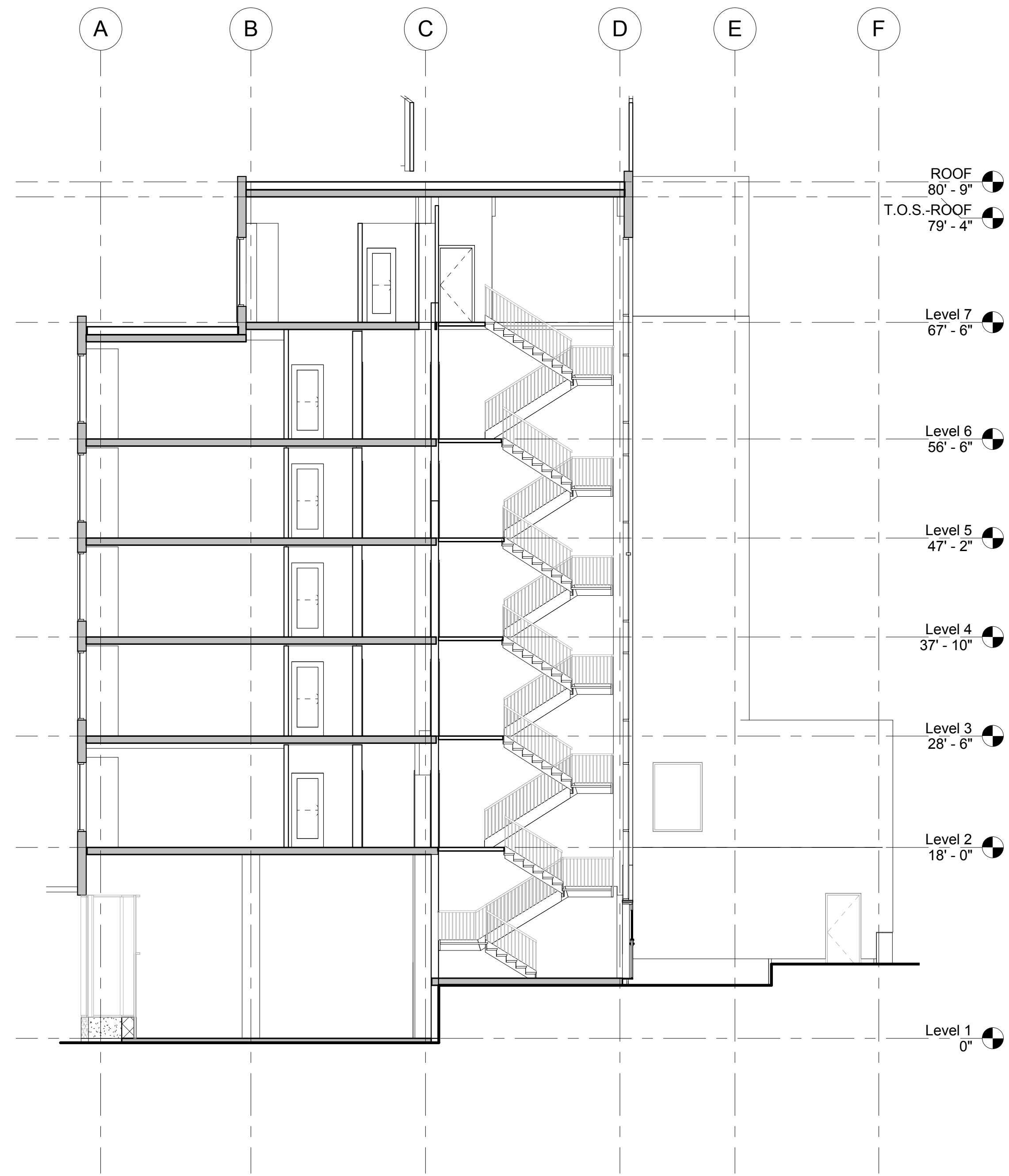

② CROSS SECTION-4 EAST STAIR TOWER
 1/8" = 1'-0"



① CROSS SECTION-3 ELEVATOR CORE
 1/8" = 1'-0"

Mark	Date	Description
Project Status		
DESIGN DEVELOPMENT		
11-16-2012		
Drawing Title		
BUILDING SECTIONS		
Scale: 1/8" = 1'-0"		
Drawing Number		

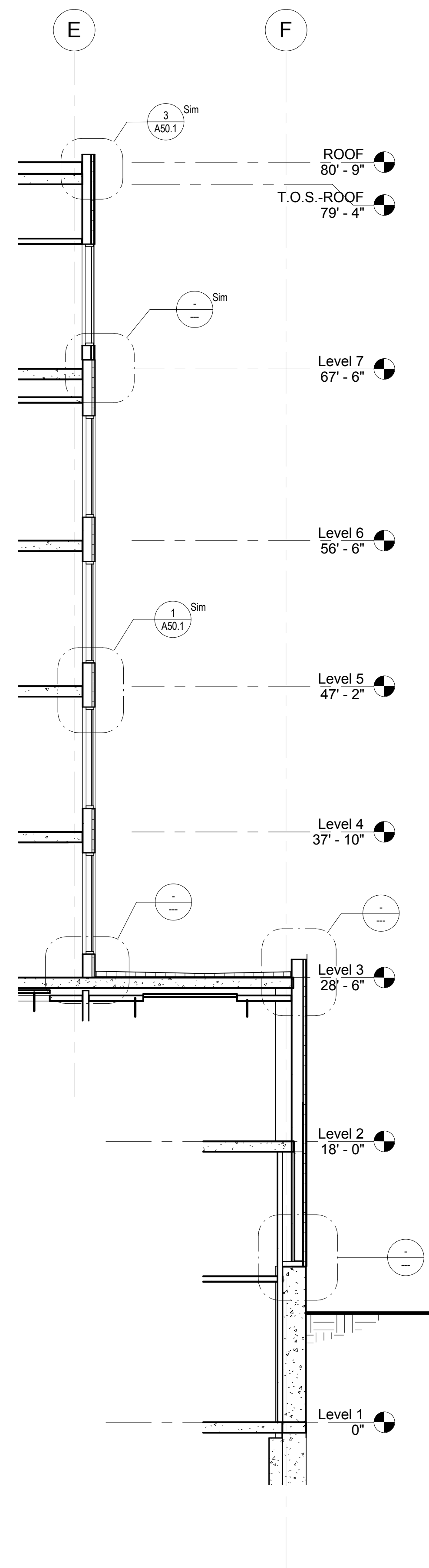

5 NORTH WALL SECTION 3
3/16" = 1'-0"

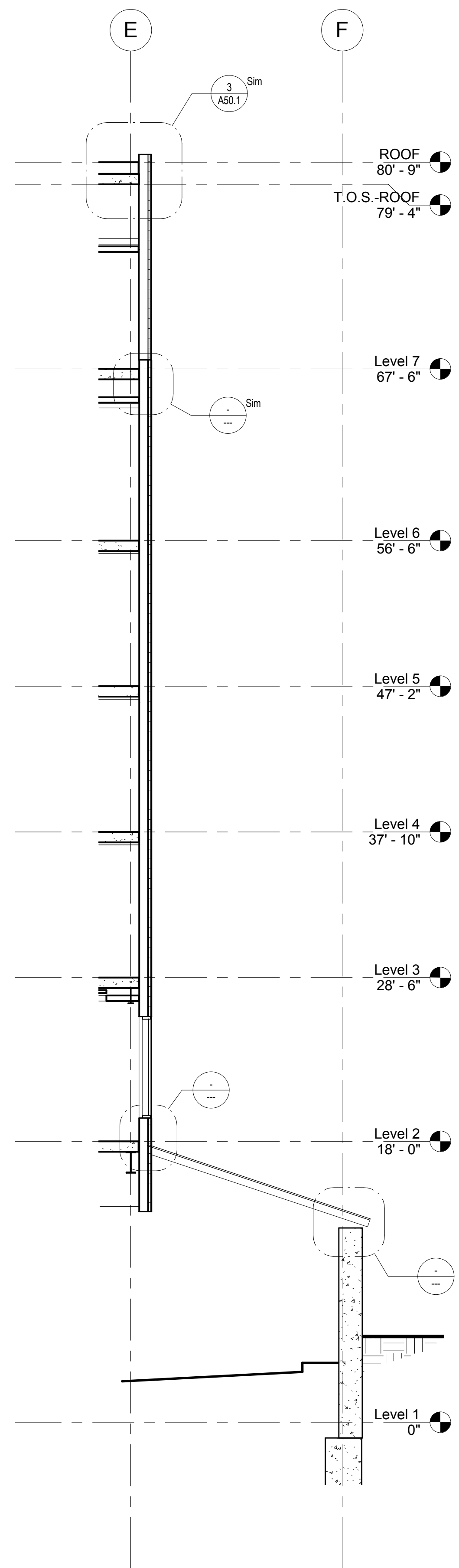

4 NORTH WALL SECTION 2
3/16" = 1'-0"

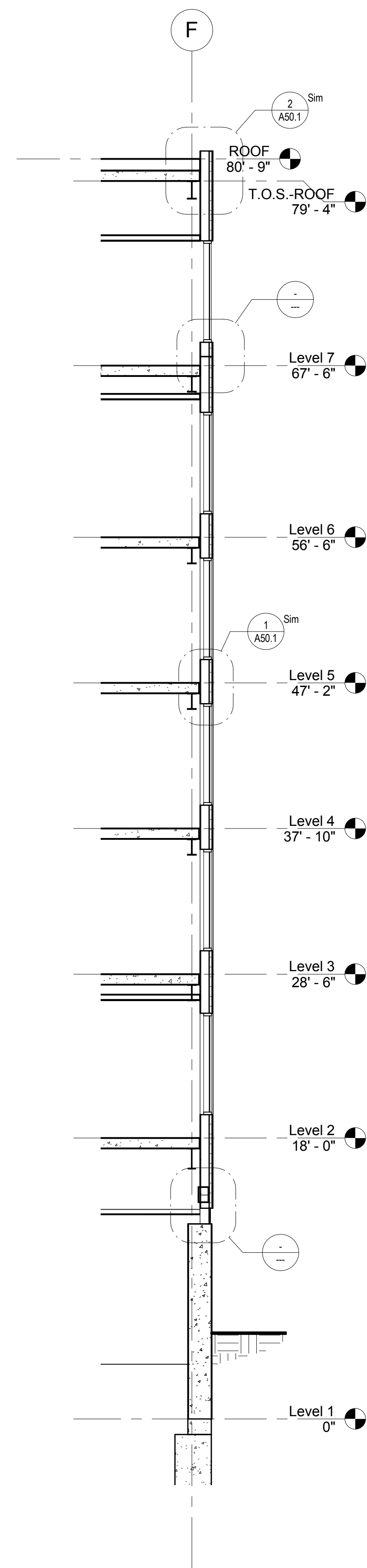

3 NORTH WALL SECTION 1
3/16" = 1'-0"

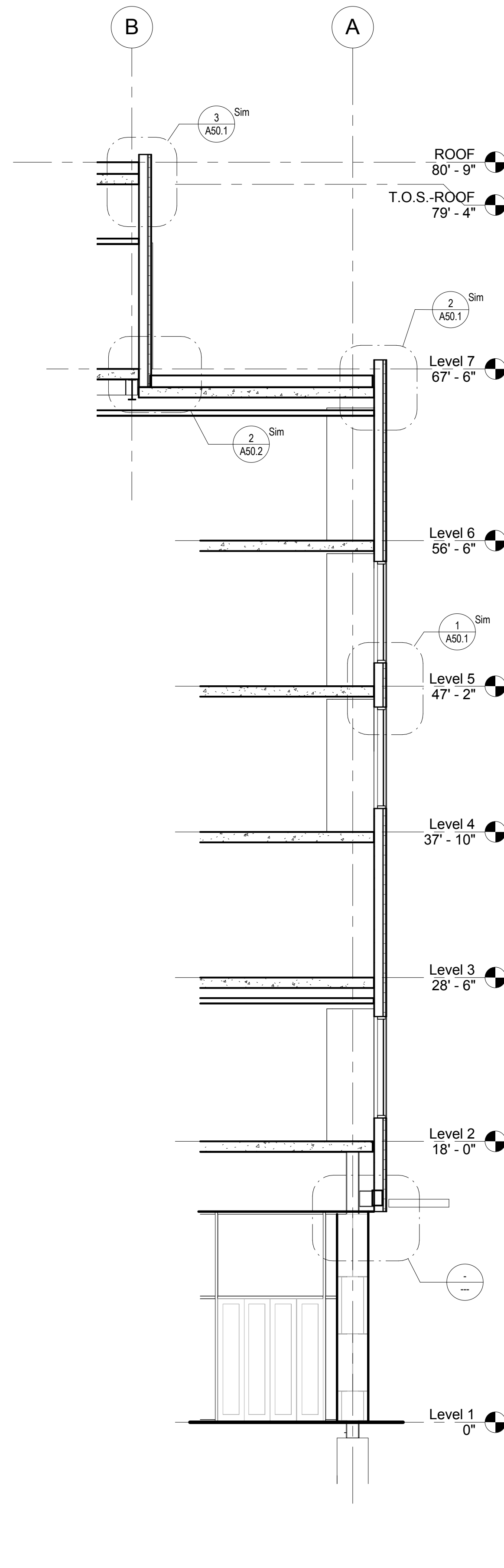

2 SOUTH WALL SECTION 2
3/16" = 1'-0"

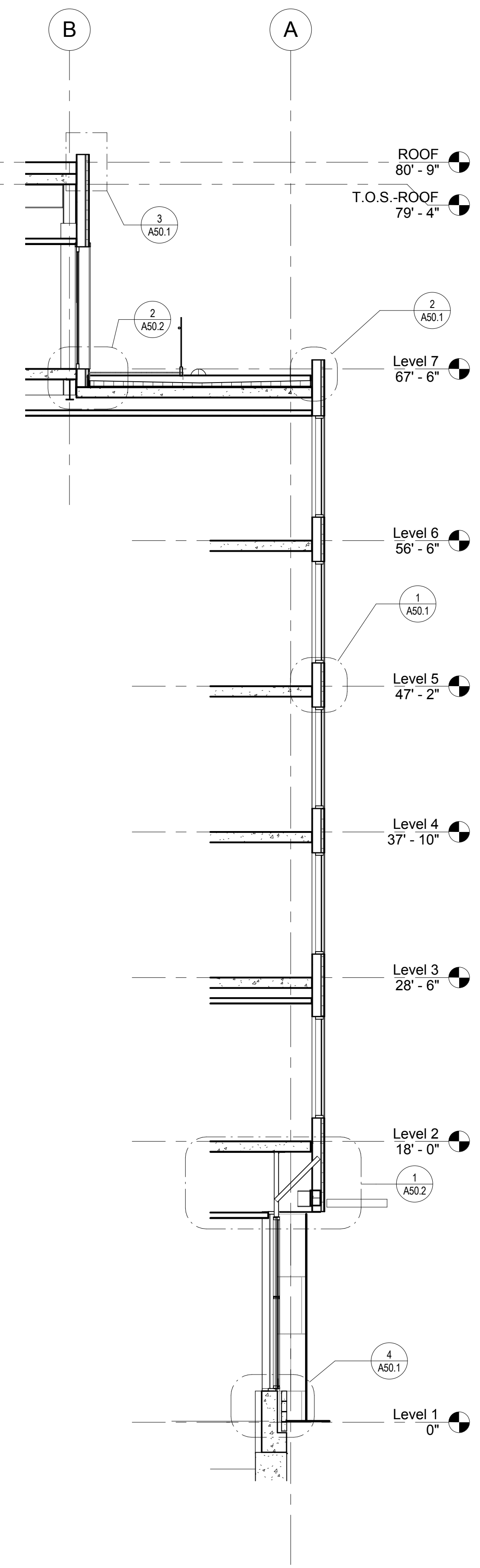

1 SOUTH WALL SECTION 1
3/16" = 1'-0"

Mark	Date	Description
Project Status		
DESIGN DEVELOPMENT		
11-16-2012		
Drawing Title		
WALL SECTIONS		
Scale: 3/16" = 1'-0"		
Drawing Number		
A30.1		

Mark Date Description

Project Status

DESIGN DEVELOPMENT
11-16-2012

Drawing Title

WALL SECTIONS

Scale: 3/16" = 1'-0"

Drawing Number

A30.1

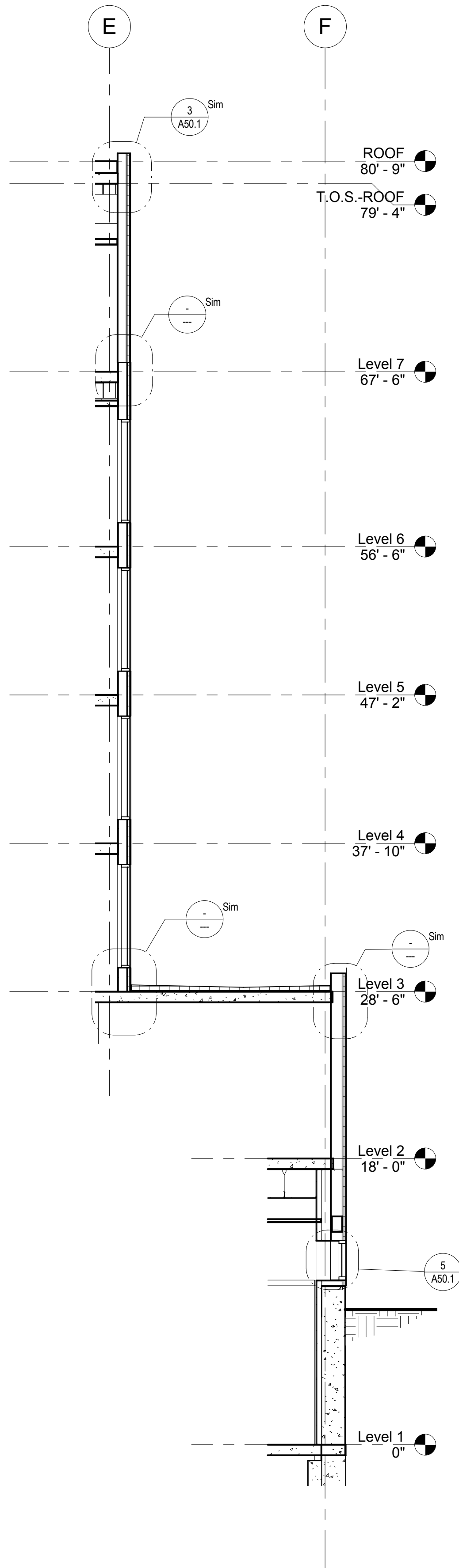

5 NORTH WALL SECTION 6
 3/16" = 1'-0"

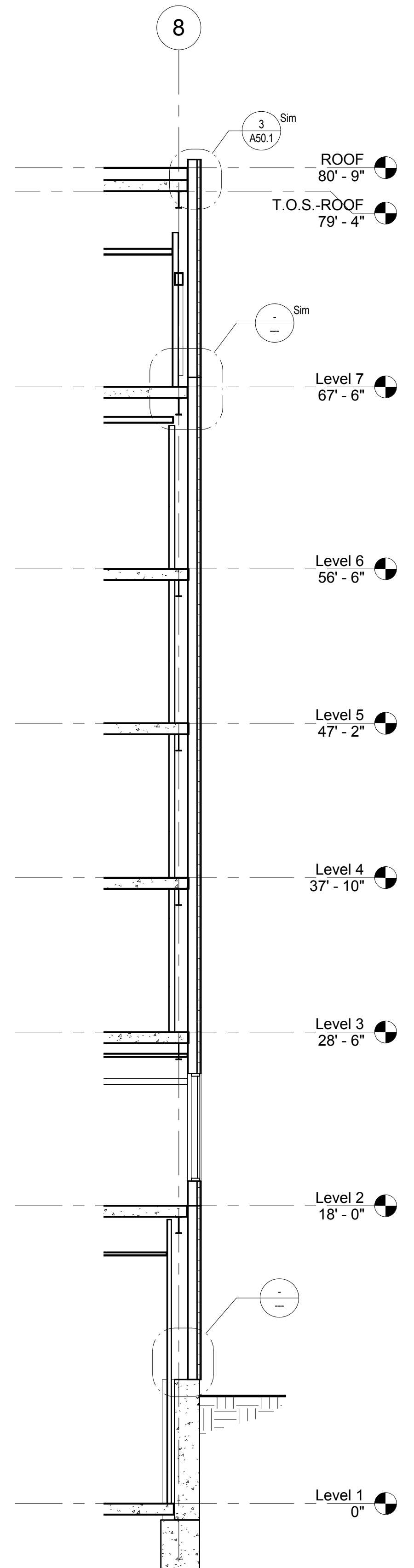

4 EAST WALL SECTION 4
 3/16" = 1'-0"

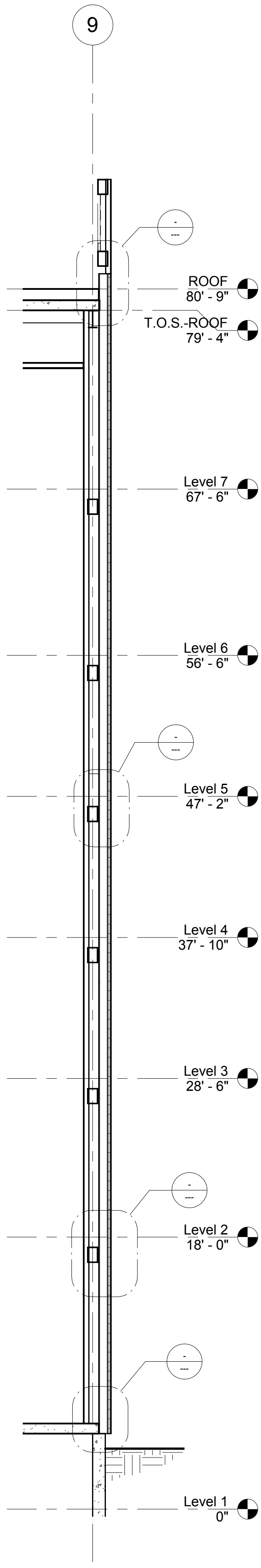

3 EAST WALL SECTION 3
 3/16" = 1'-0"

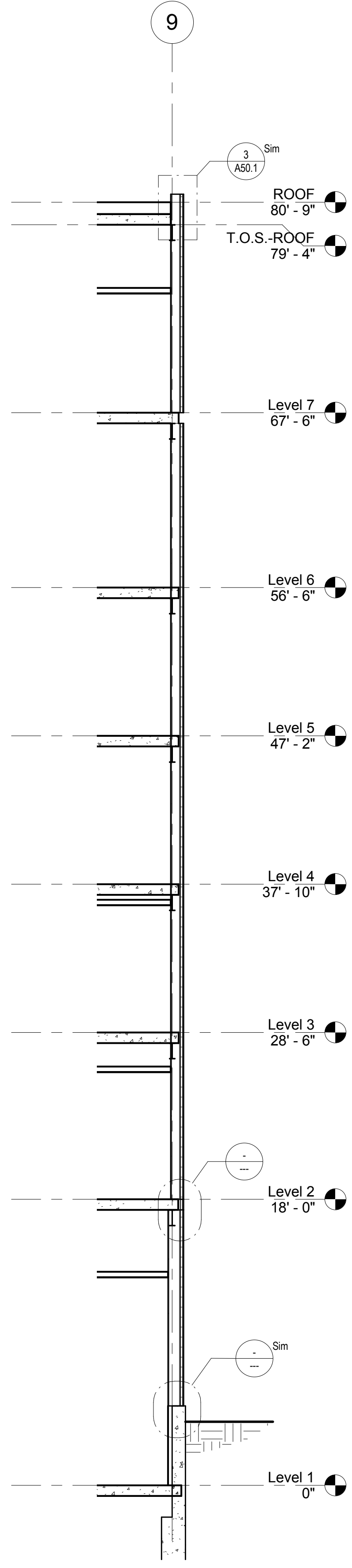

2 EAST WALL SECTION 2
 3/16" = 1'-0"

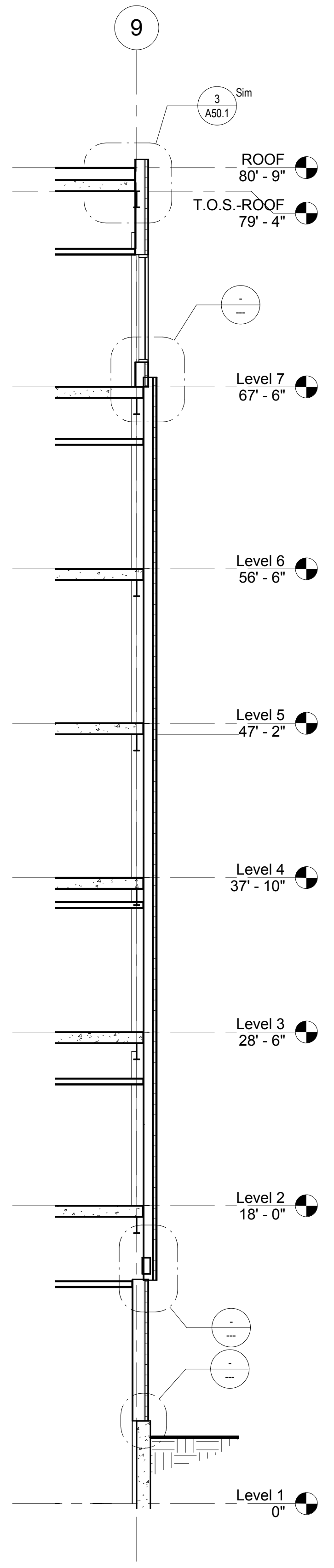

1 EAST WALL SECTION 1
 3/16" = 1'-0"

Mark	Date	Description
Project Status		
DESIGN DEVELOPMENT		
11-16-2012		
Drawing Title		
WALL SECTIONS		
Scale: 3/16" = 1'-0"		
Drawing Number		

A30.2

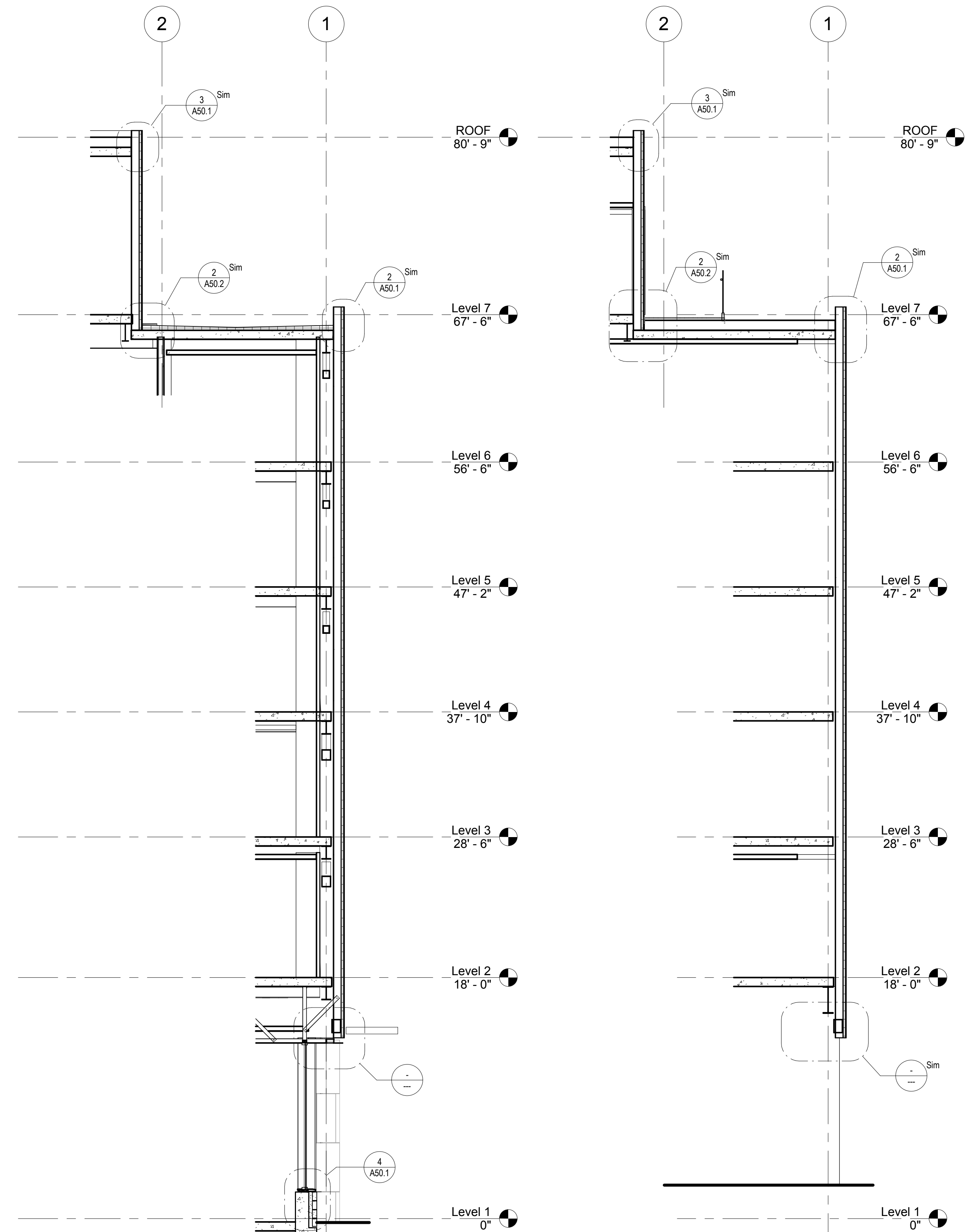

② WEST WALL SECTION 2
 3/16" = 1'-0"

① WEST WALL SECTION 1
 3/16" = 1'-0"

Mark	Date	Description

Project Status
DESIGN DEVELOPMENT
 11-16-2012

Drawing Title
WALL SECTIONS

Scale: 3/16" = 1'-0"

Drawing Number
A30.3

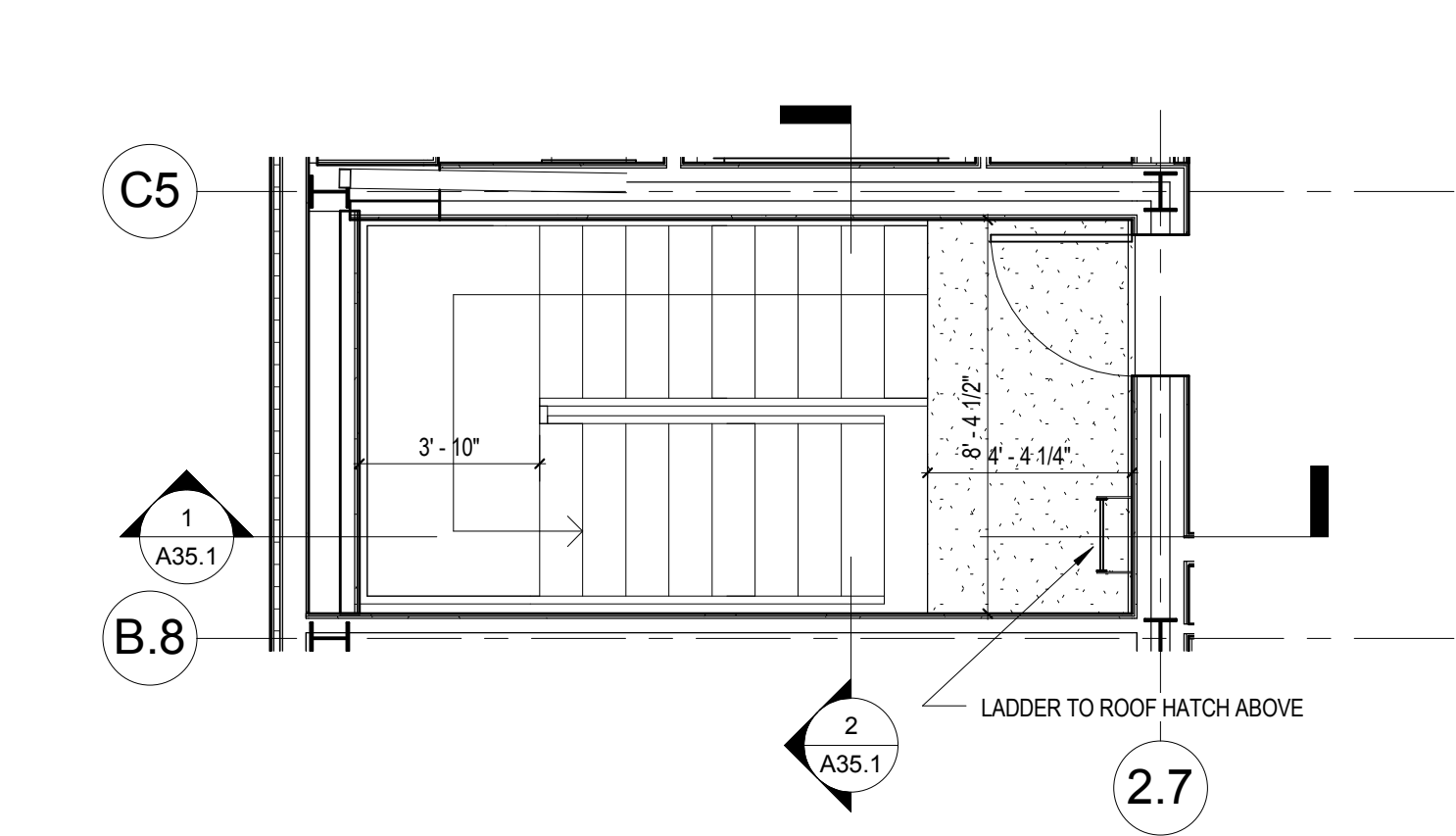

7 ENLARGED PLAN @ STAIR 1 LEVEL 7
 1/4" = 1'-0"

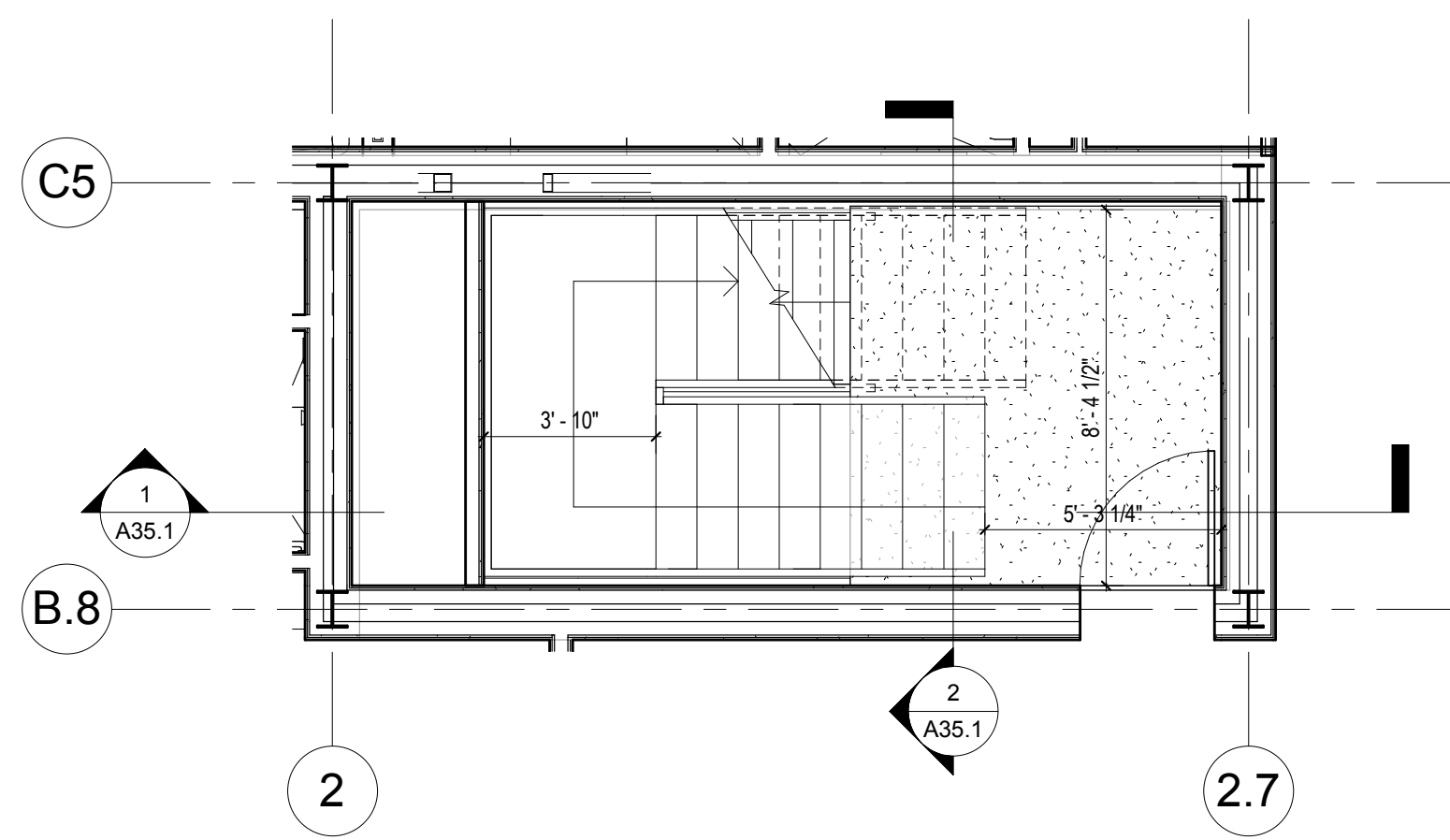

6 ENLARGED PLAN @ STAIR 1 LEVEL 6
 1/4" = 1'-0"

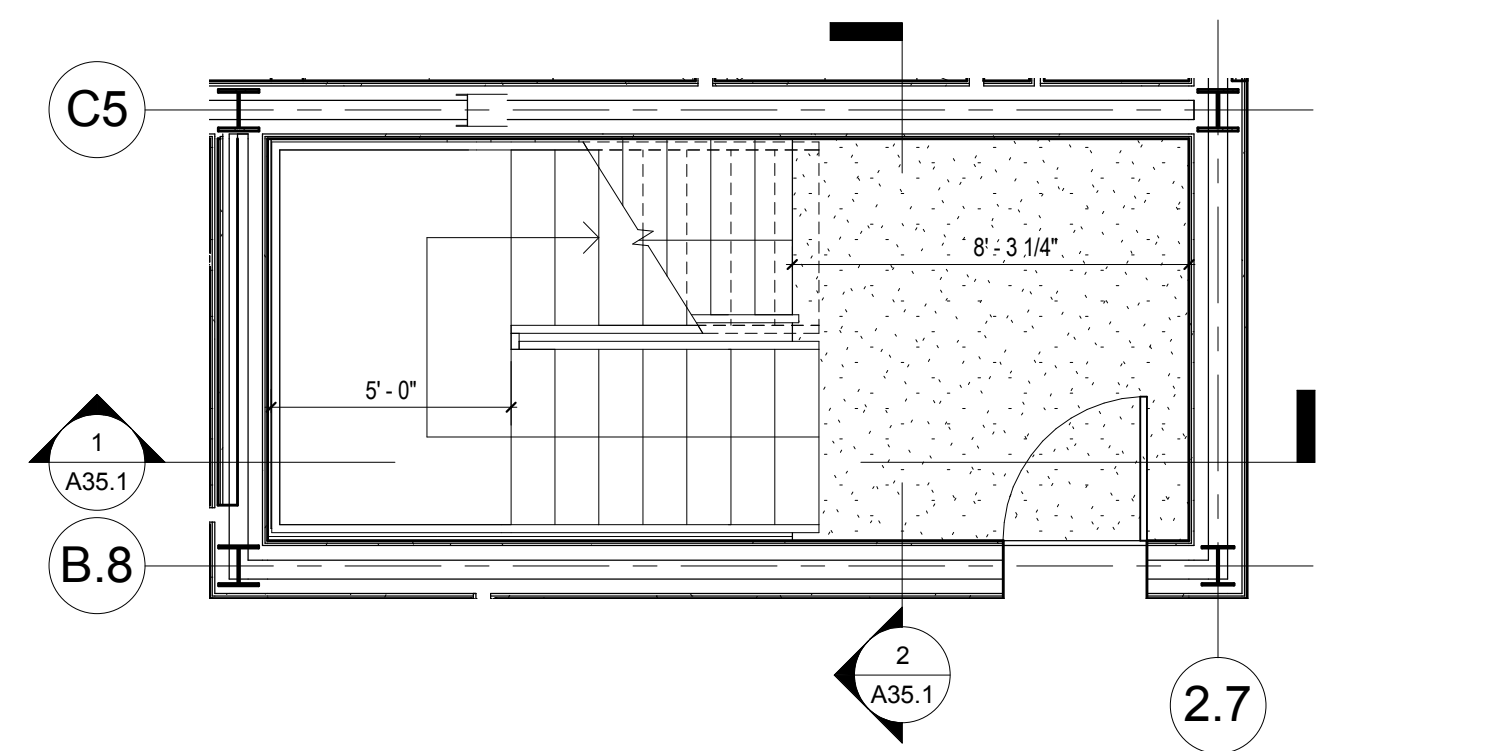

5 ENLARGED PLAN @ STAIR 1 LEVEL 3-5
 1/4" = 1'-0"

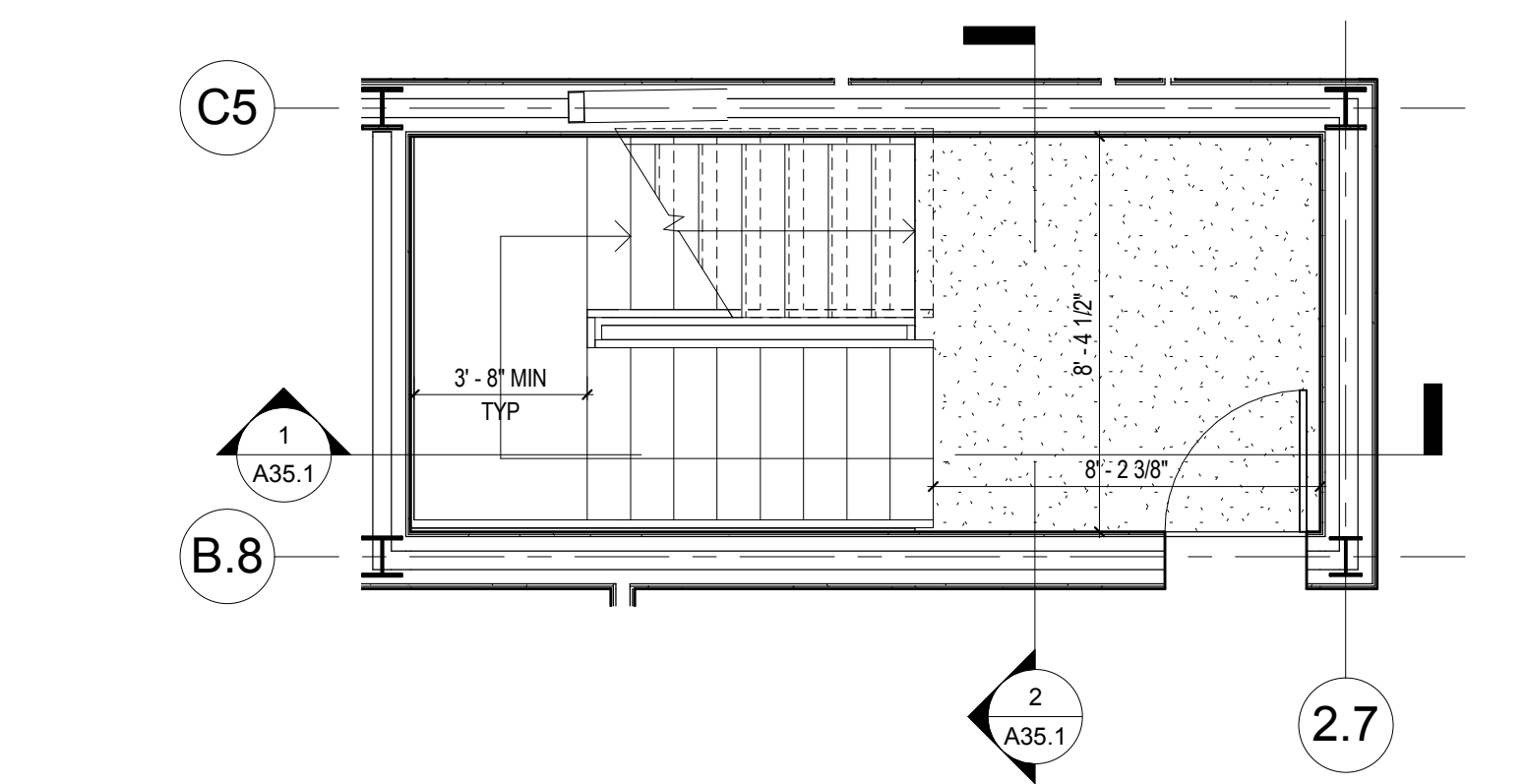

4 ENLARGED PLAN @ STAIR 1 LEVEL 2
 1/4" = 1'-0"

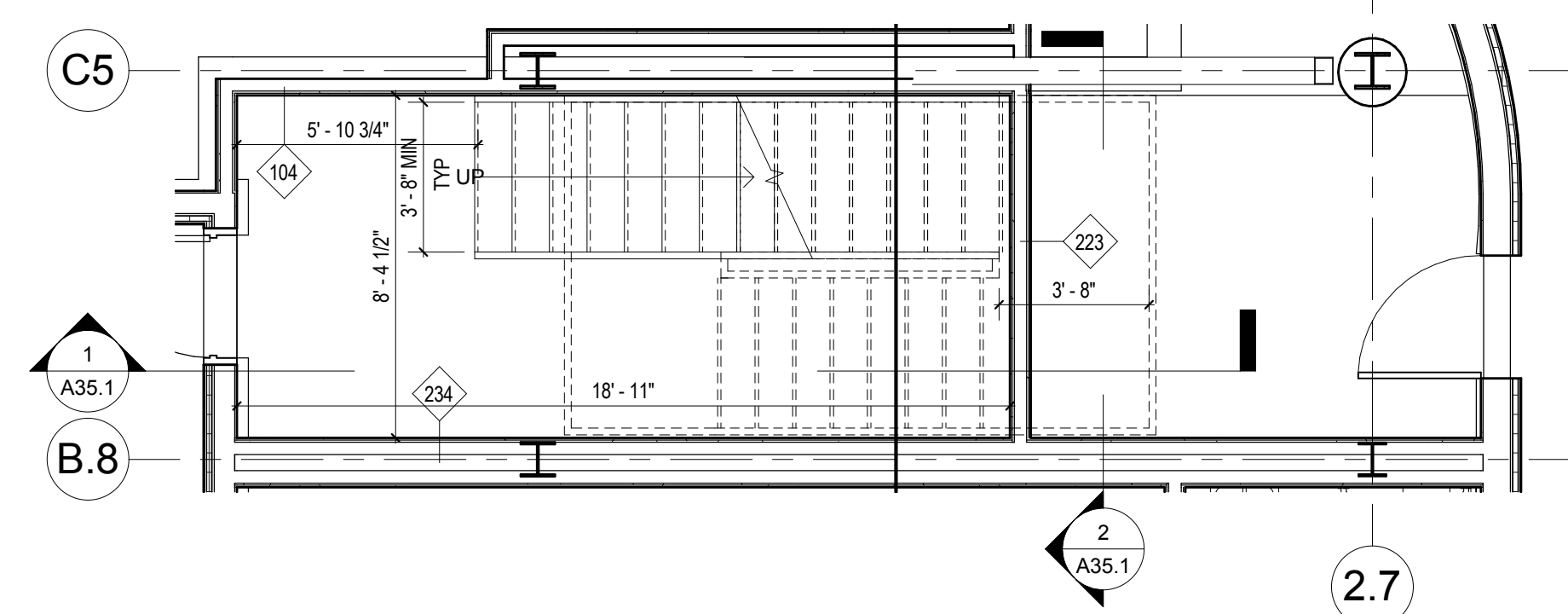

3 ENLARGED PLAN @ STAIR 1 LEVEL 1
 1/4" = 1'-0"

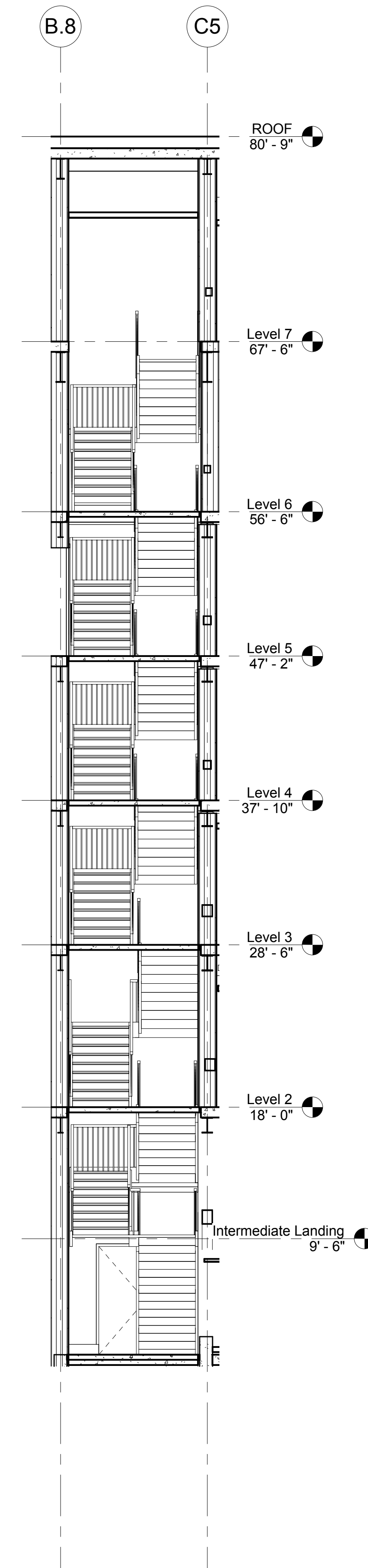

2 STAIR 1 CROSS SECTION
 3/16" = 1'-0"

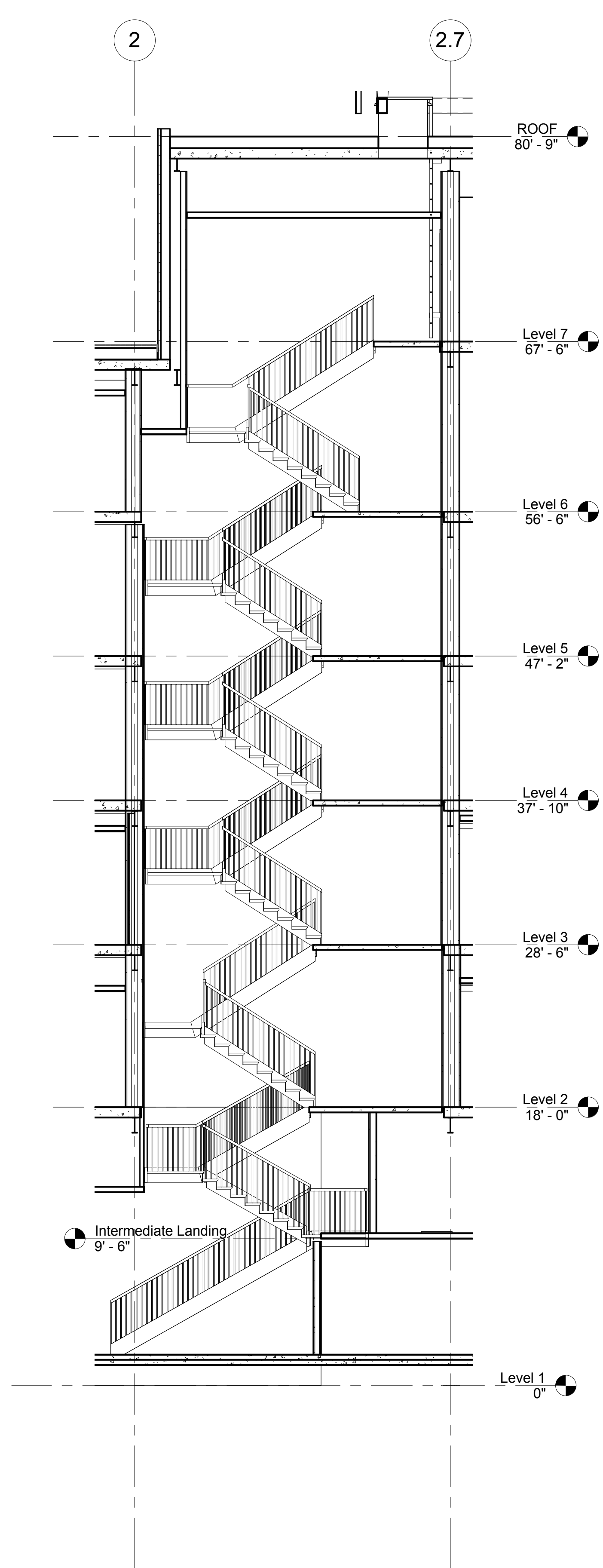

1 STAIR 1 SECTION
 3/16" = 1'-0"

Mark	Date	Description
Project Status		
DESIGN DEVELOPMENT		
11-16-2012		
Drawing Title		
STAIR 1 PLANS AND SECTION		
Scale: As indicated		
Drawing Number		

A35.1

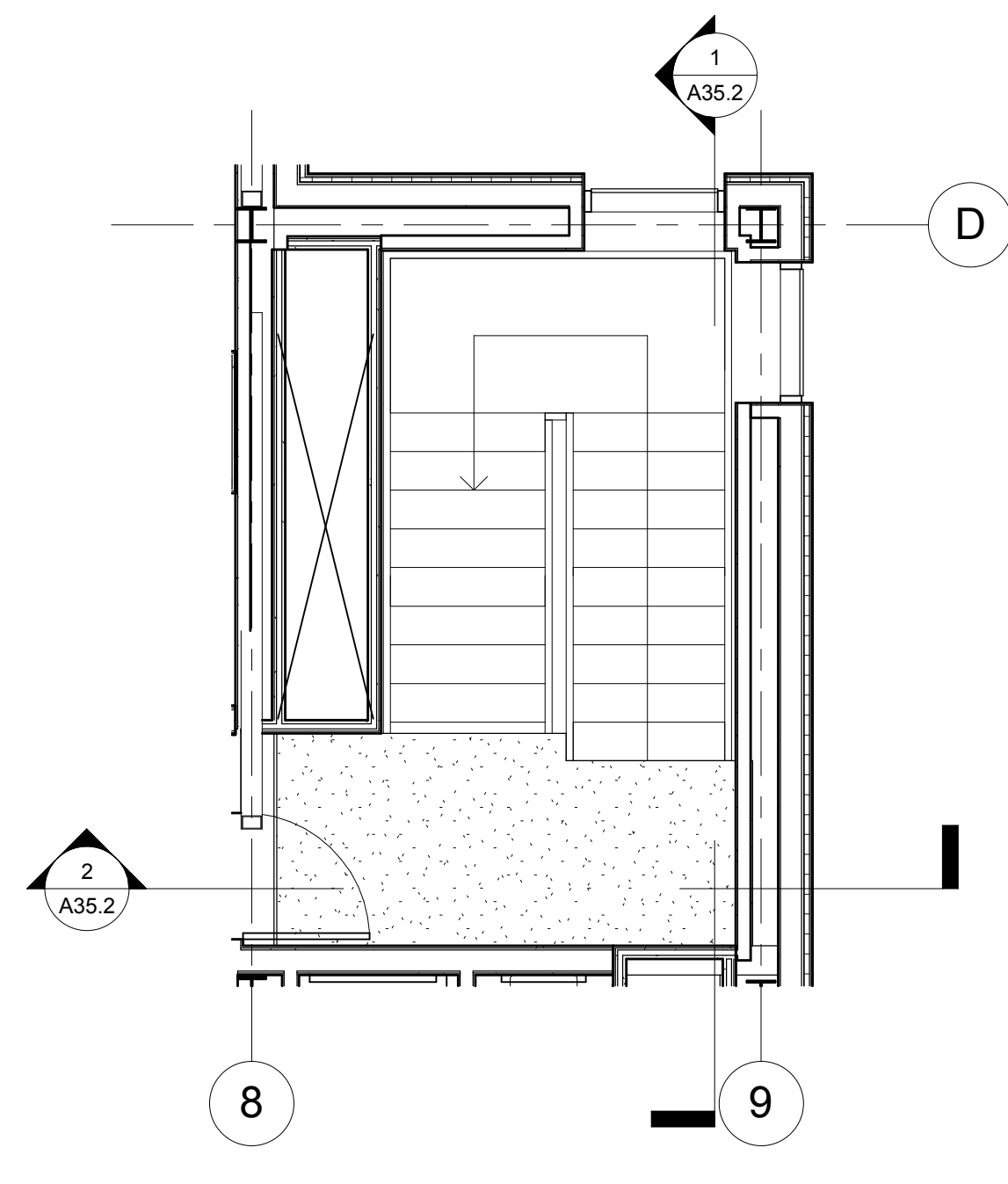

7 ENLARGED PLAN @ STAIR 2 LEVEL 7
1/4" = 1'-0"

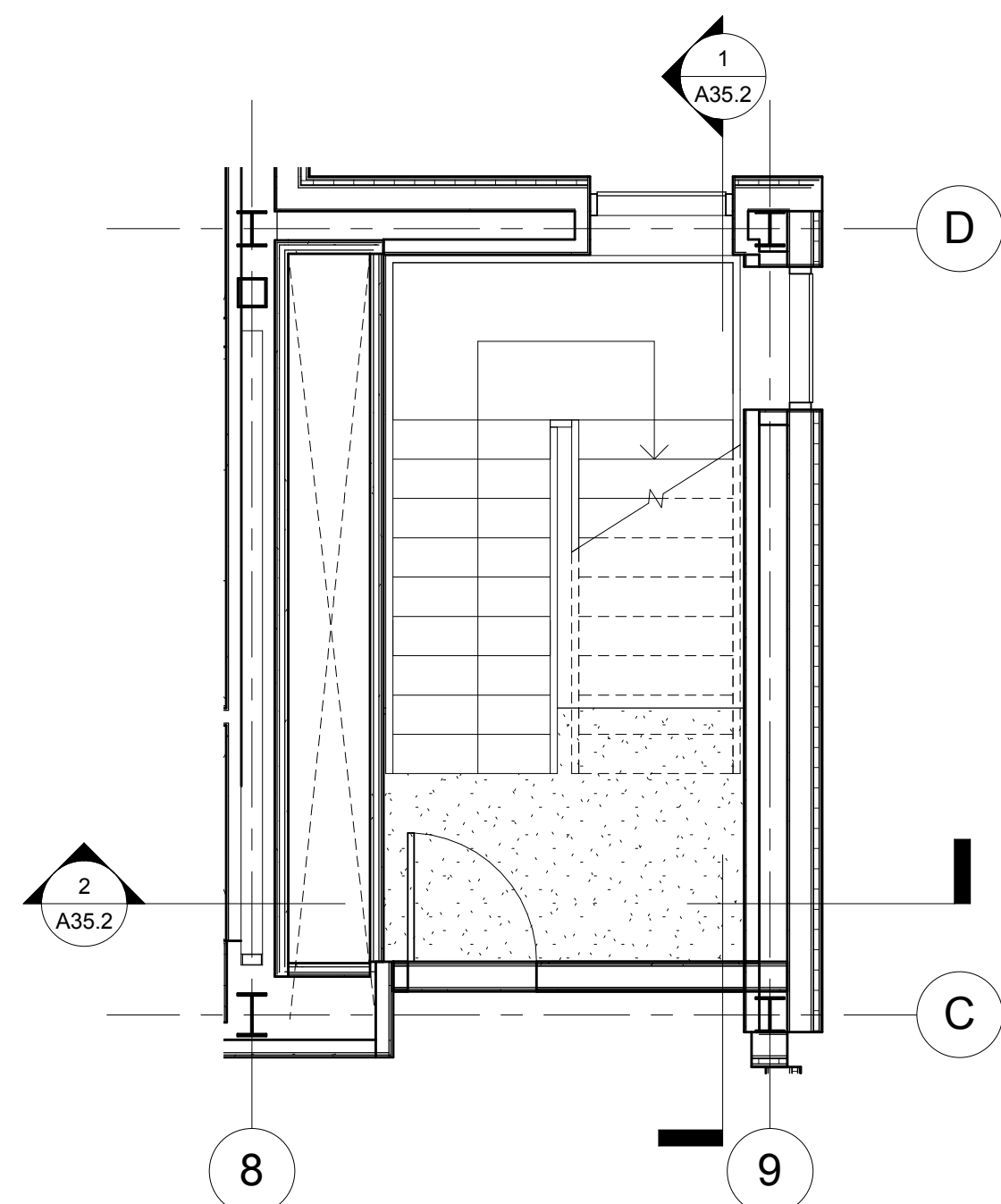

6 ENLARGED PLAN @ STAIR 2 LEVEL 6
1/4" = 1'-0"

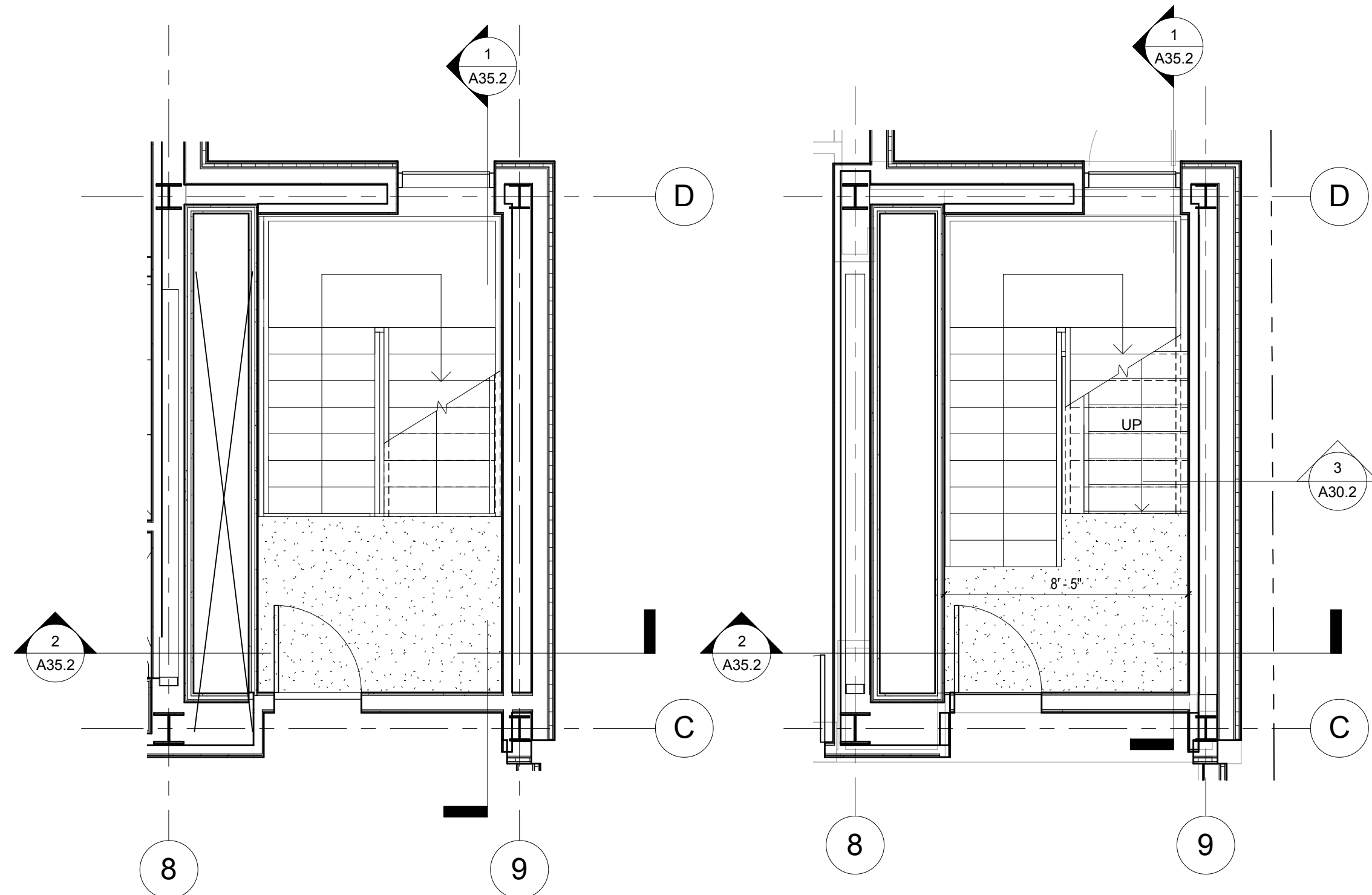

5 ENLARGED PLAN @ STAIR 2 LEVEL 3-5
1/4" = 1'-0"

4 ENLARGED PLAN @ STAIR 2 LEVEL 2
1/4" = 1'-0"

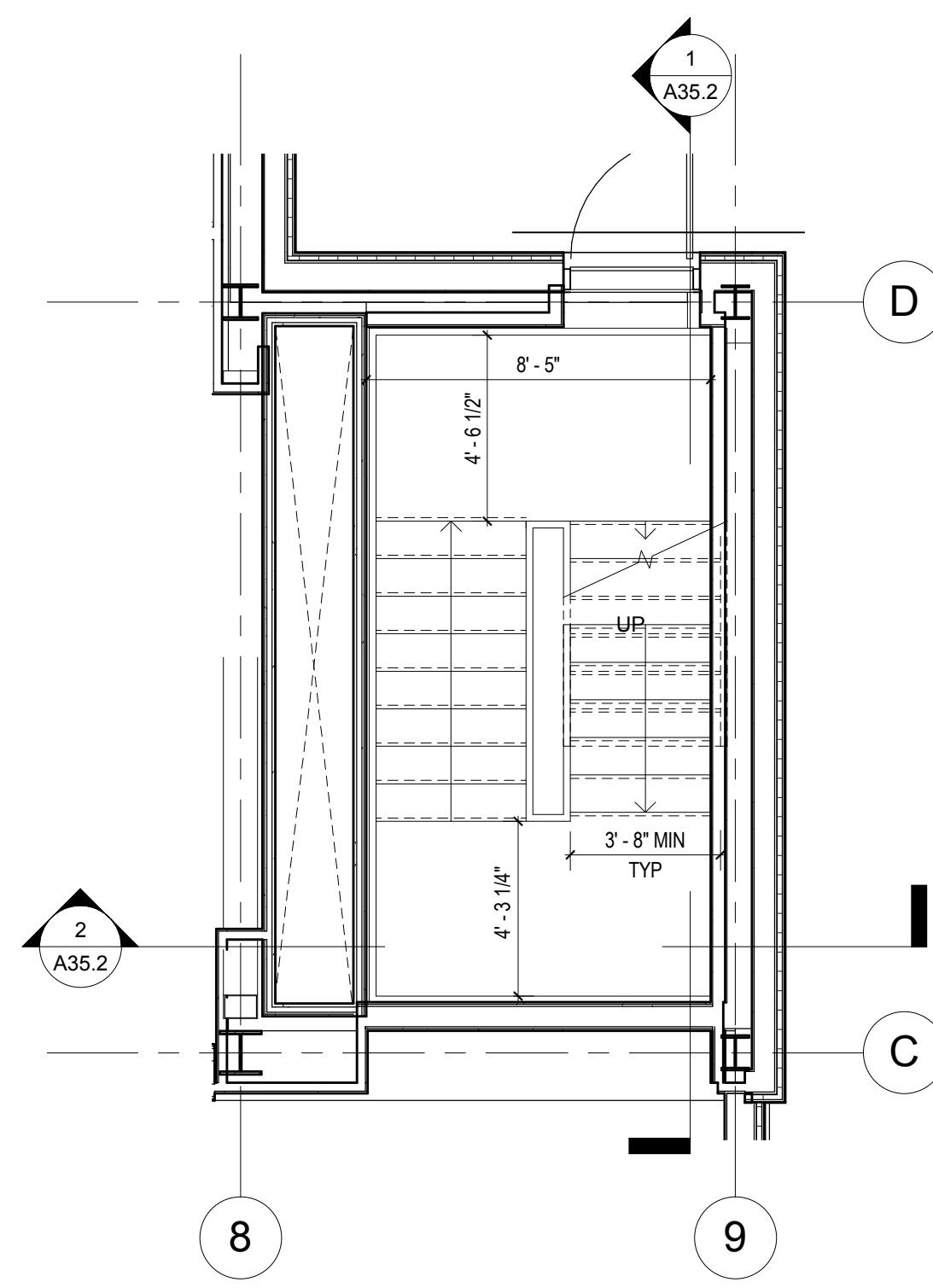

3 ENLARGED PLAN @ STAIR 2 LEVEL 1
1/4" = 1'-0"

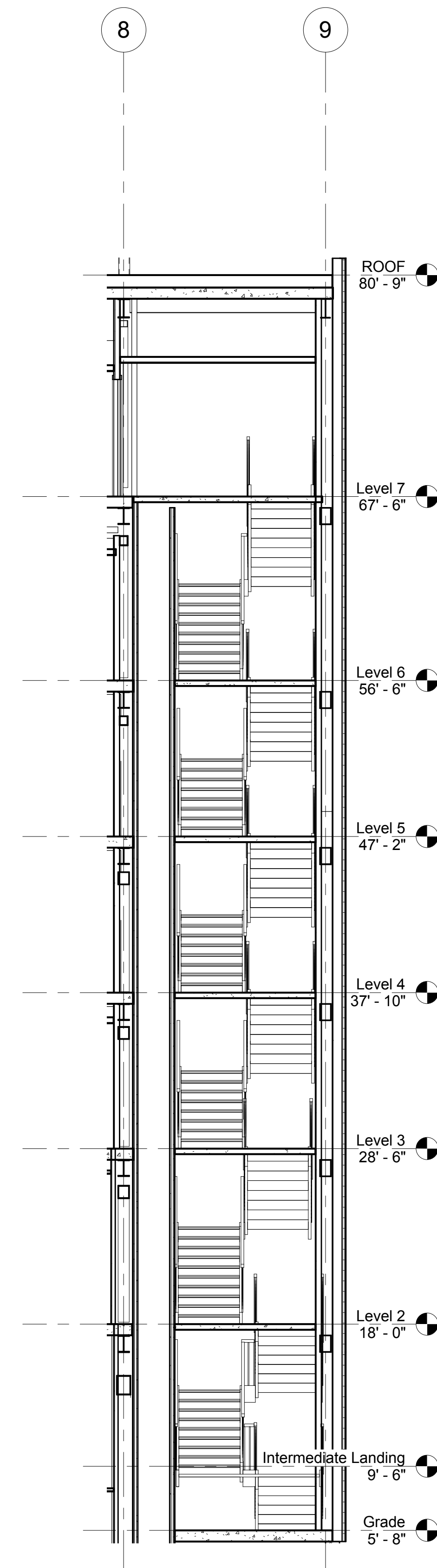

2 STAIR 2 CROSS SECTION
3/16" = 1'-0"

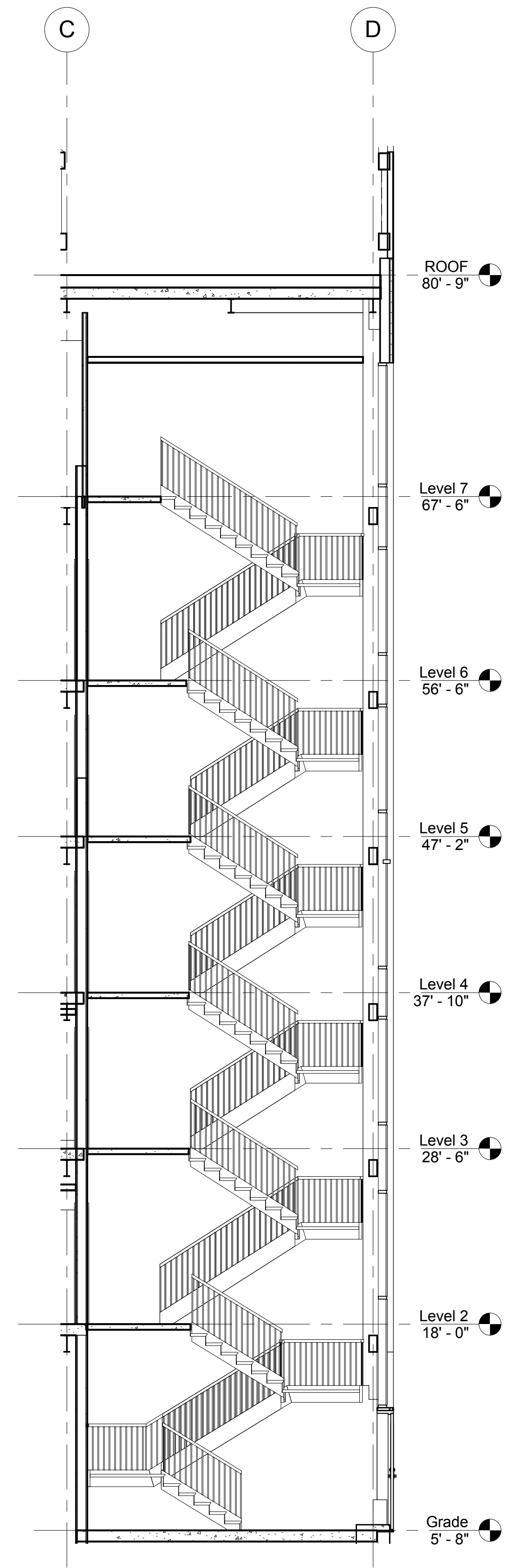

1 STAIR 2 SECTION
3/16" = 1'-0"

Mark	Date	Description

Project Status

DESIGN DEVELOPMENT

11-16-2012

Drawing Title

STAIR 2 PLANS AND SECTION

Scale: As indicated

Drawing Number

A35.2

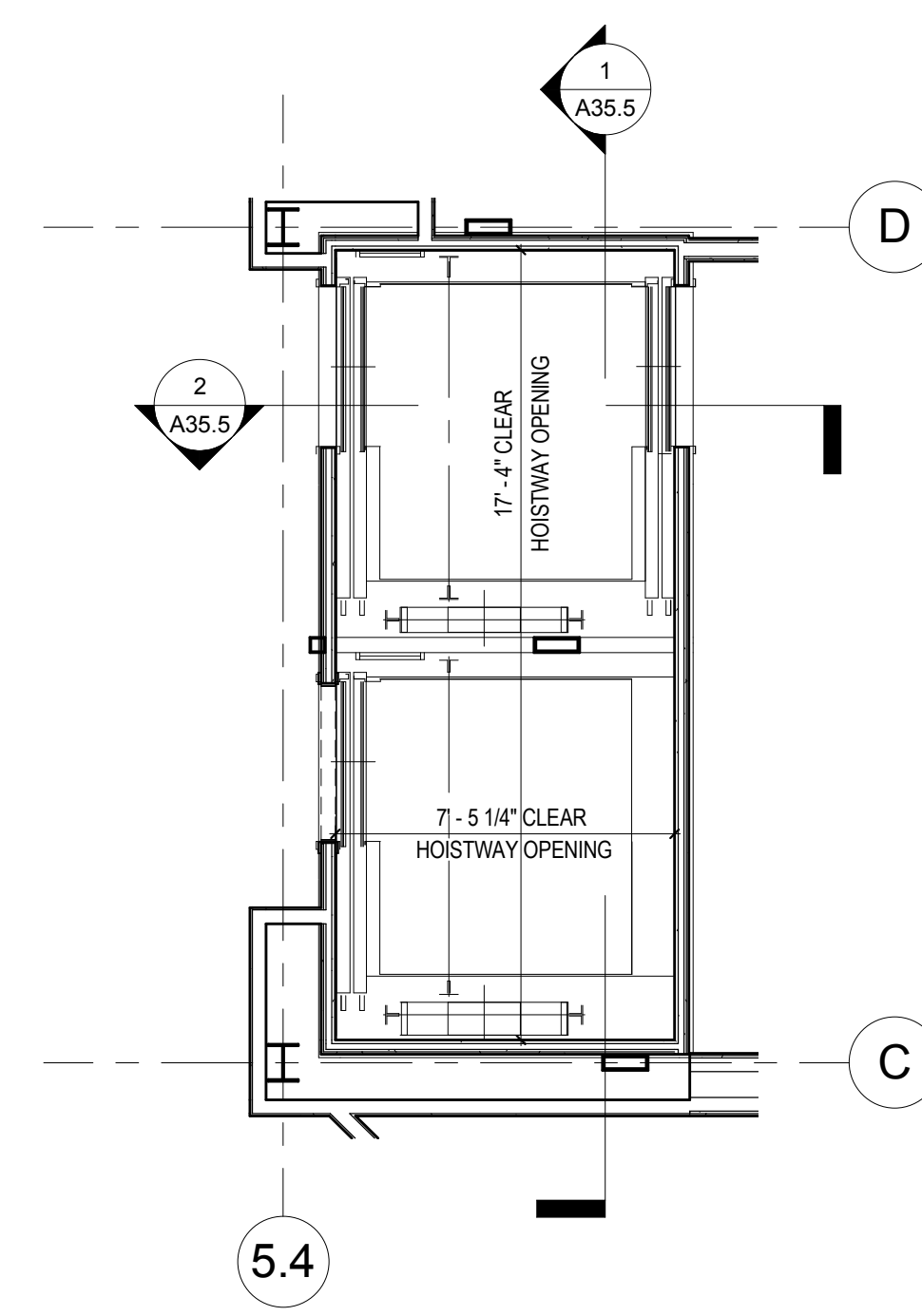

③ ENLARGED PLAN @ ELEVATOR
 1/4" = 1'-0"

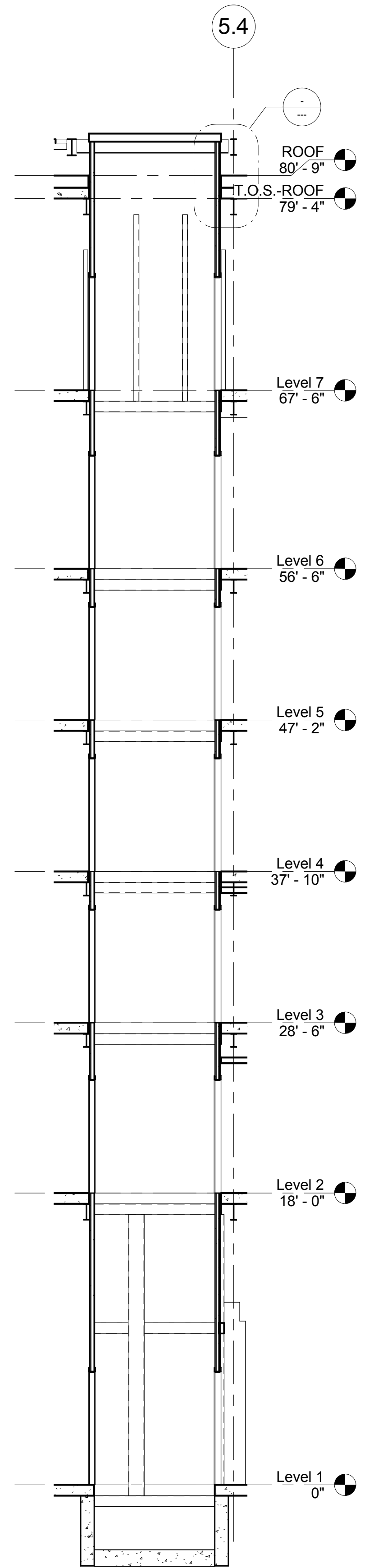

② ELEVATOR CROSS SECTION
 3/16" = 1'-0"

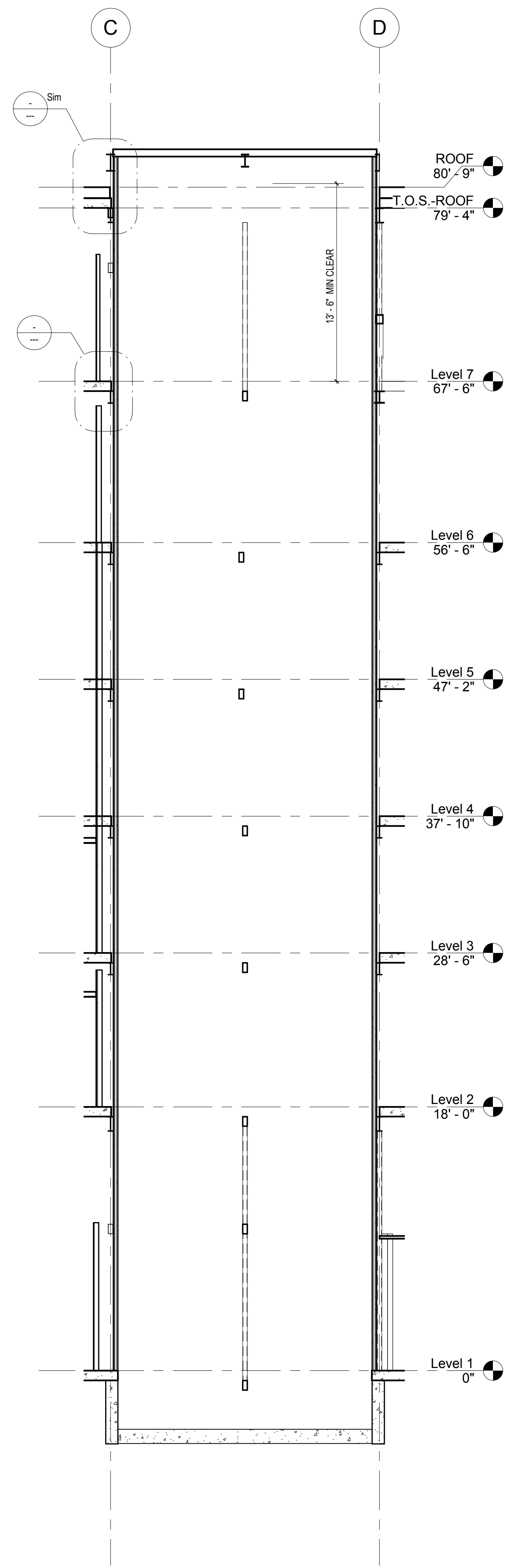

① ELEVATOR SECTION
 3/16" = 1'-0"

Mark	Date	Description
Project Status		
DESIGN DEVELOPMENT		
11-16-2012		
Drawing Title		
ELEVATOR PLANS & SECTIONS		
Scale: As indicated		
Drawing Number		

A35.5

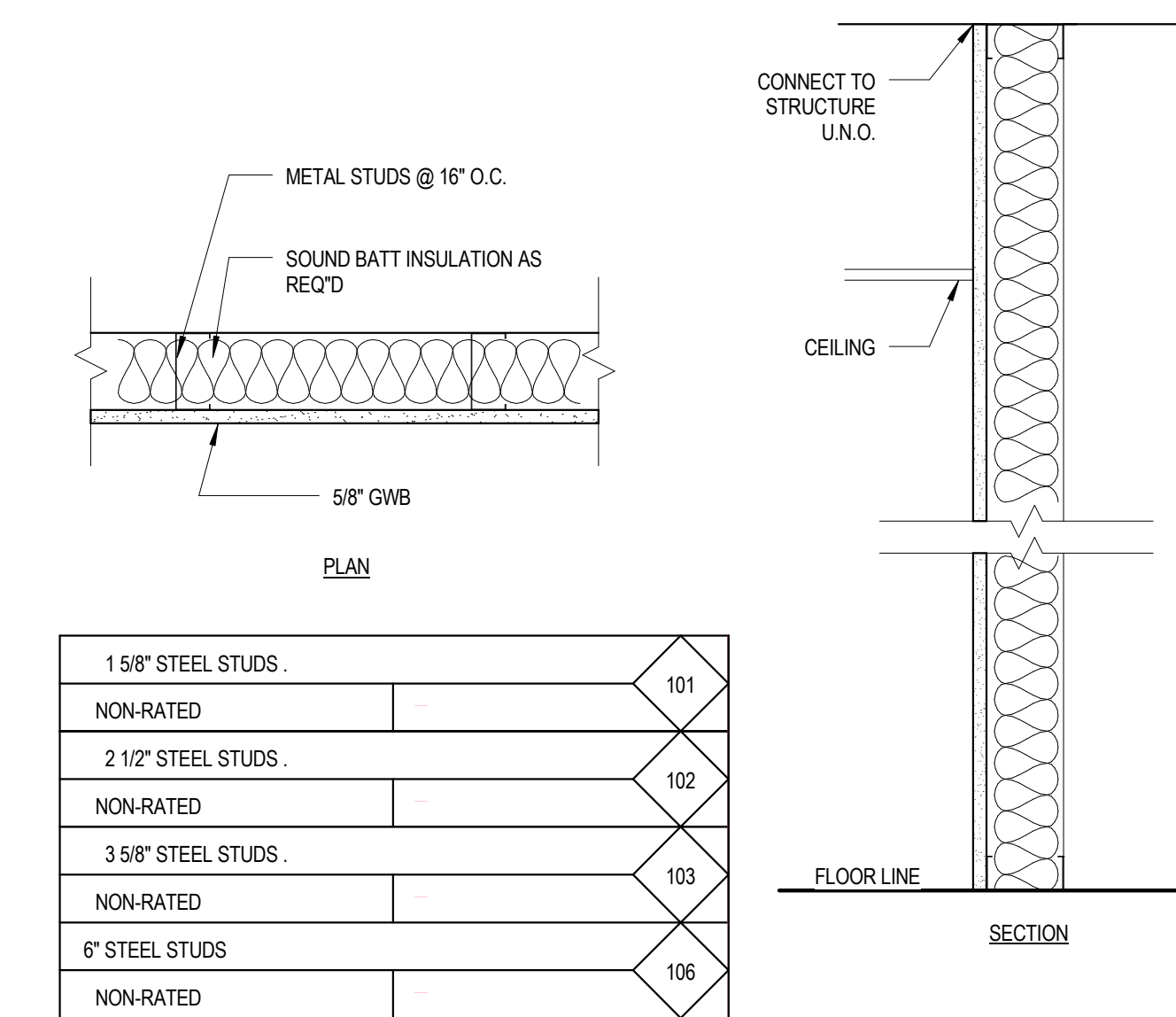
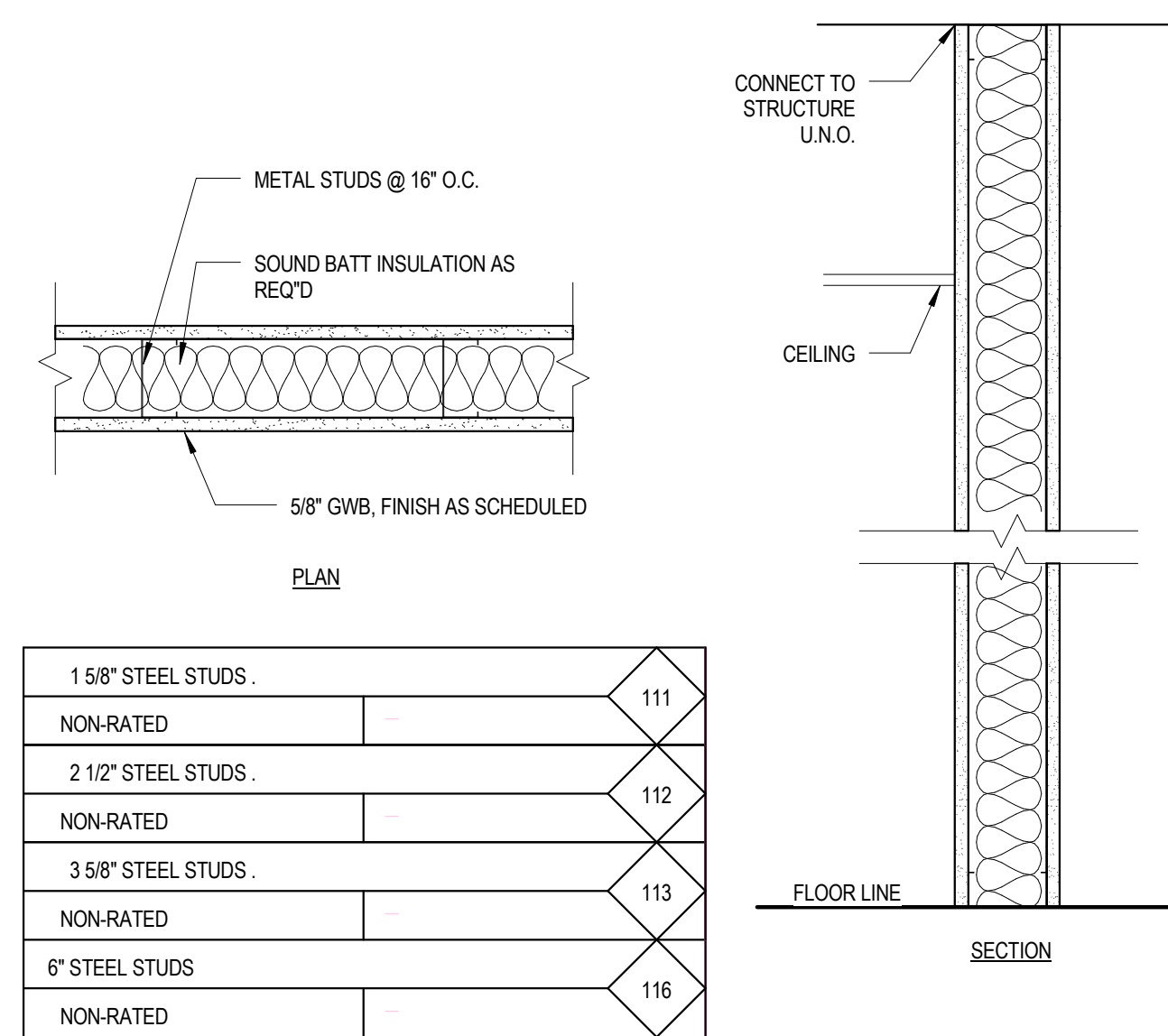
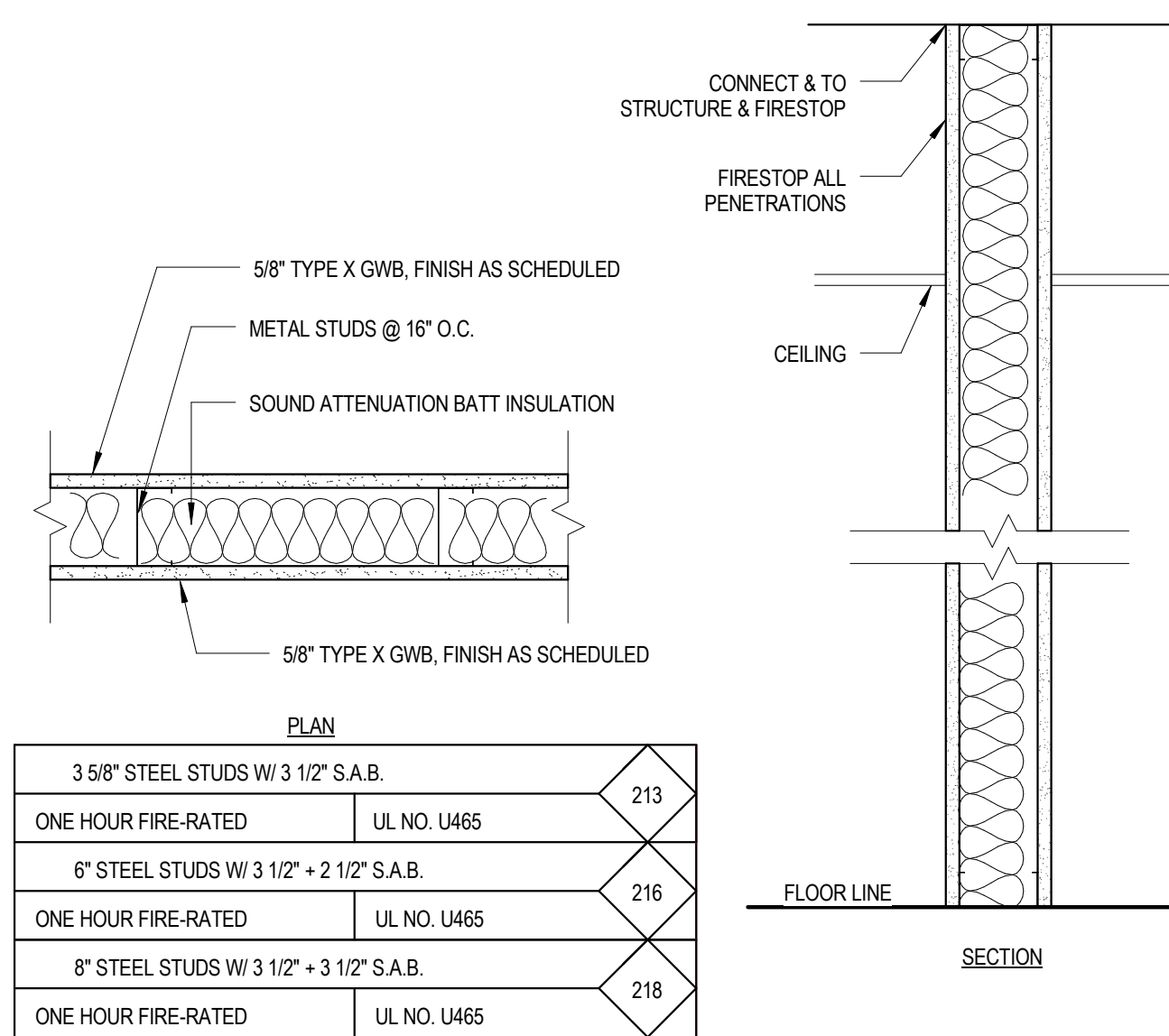
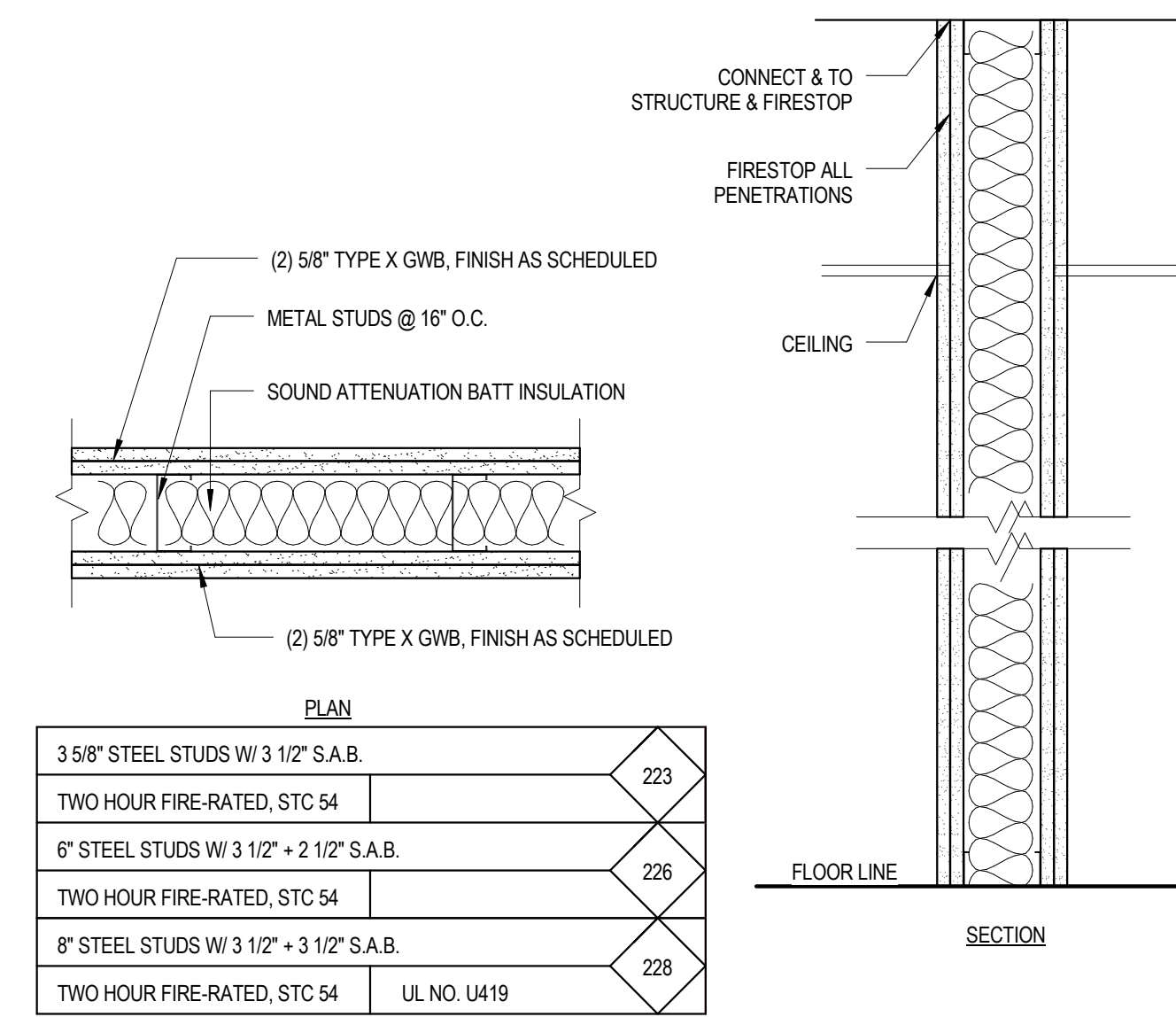
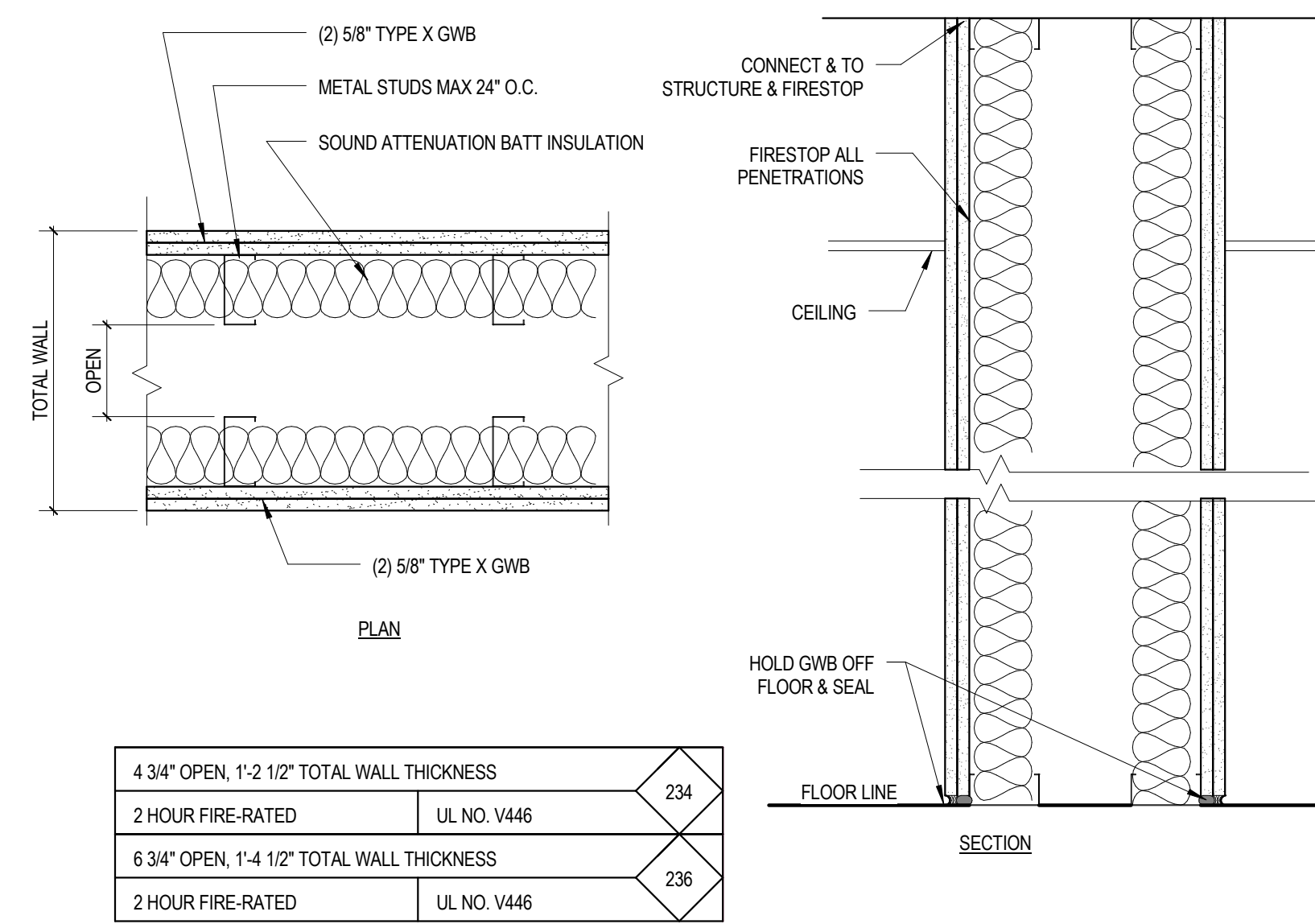
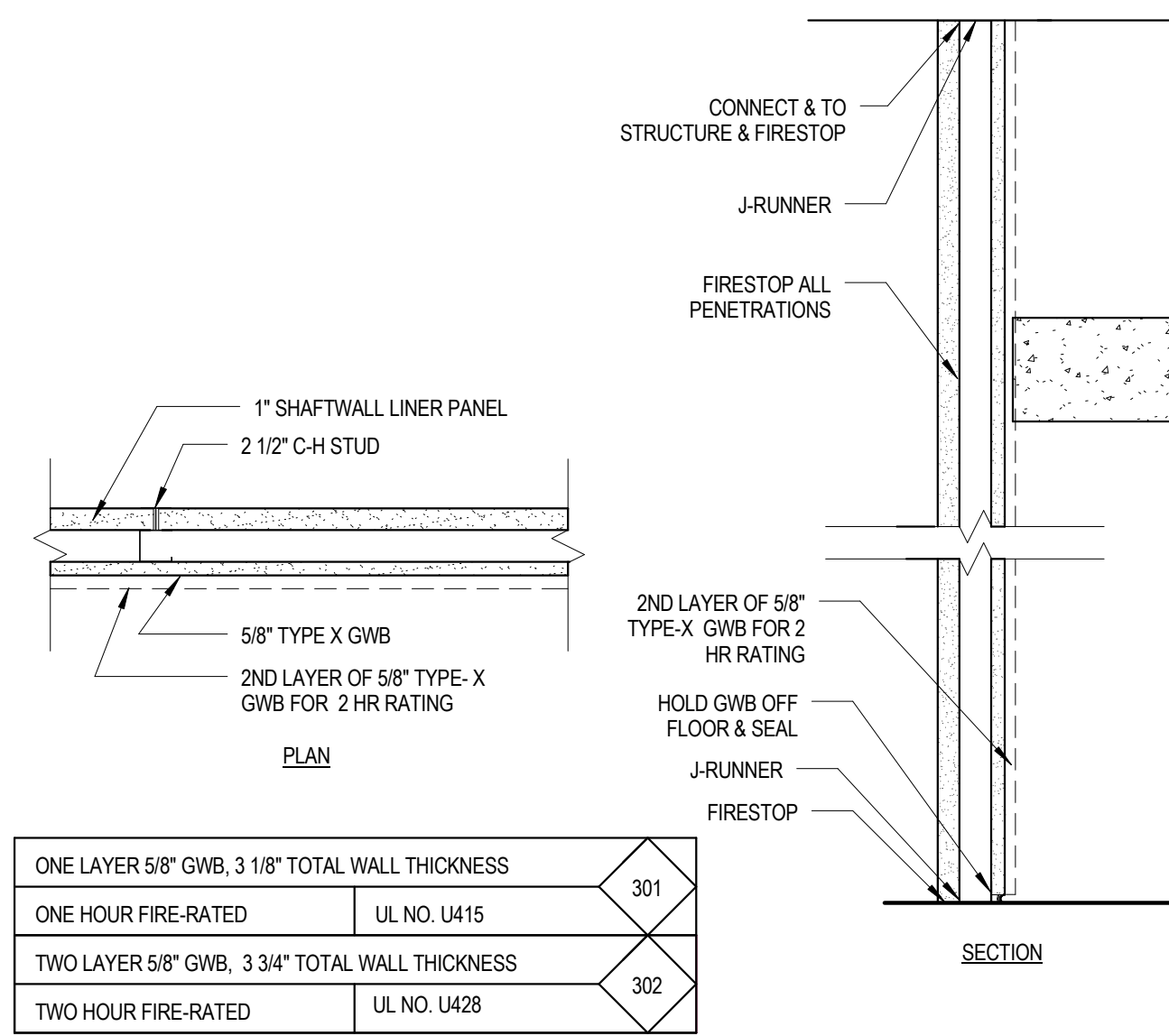

3 WALL TYPES INTERIOR
 1 1/2" = 1'-0"

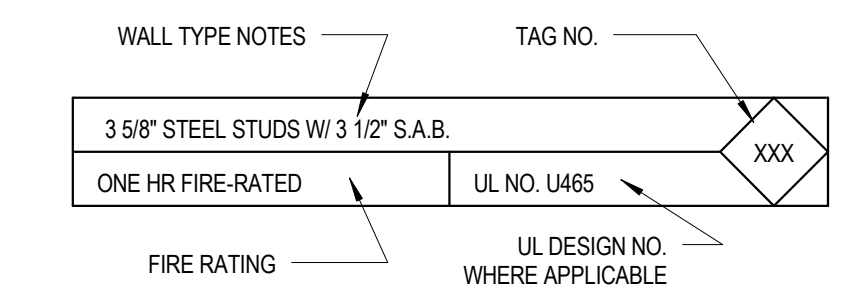
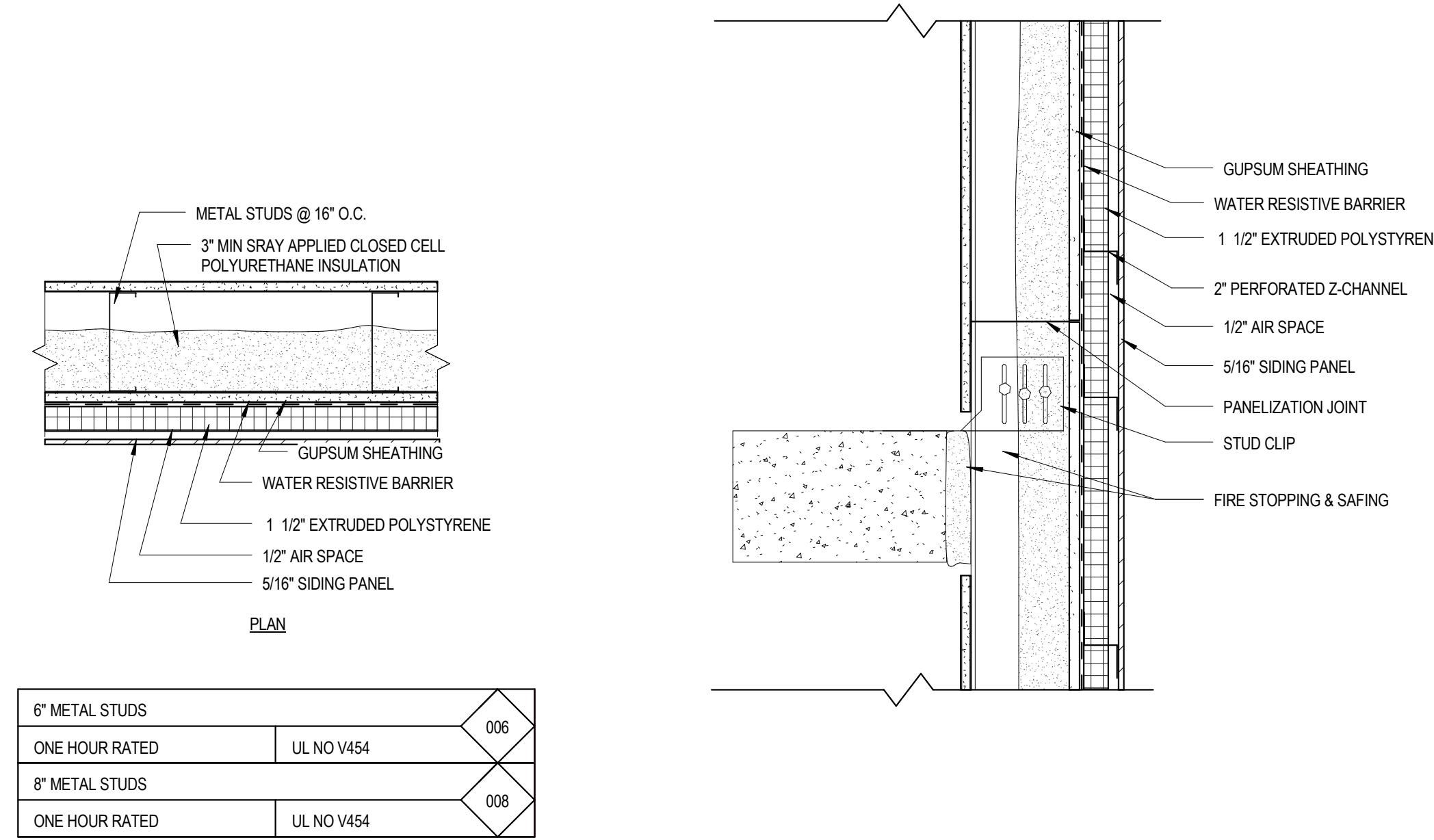
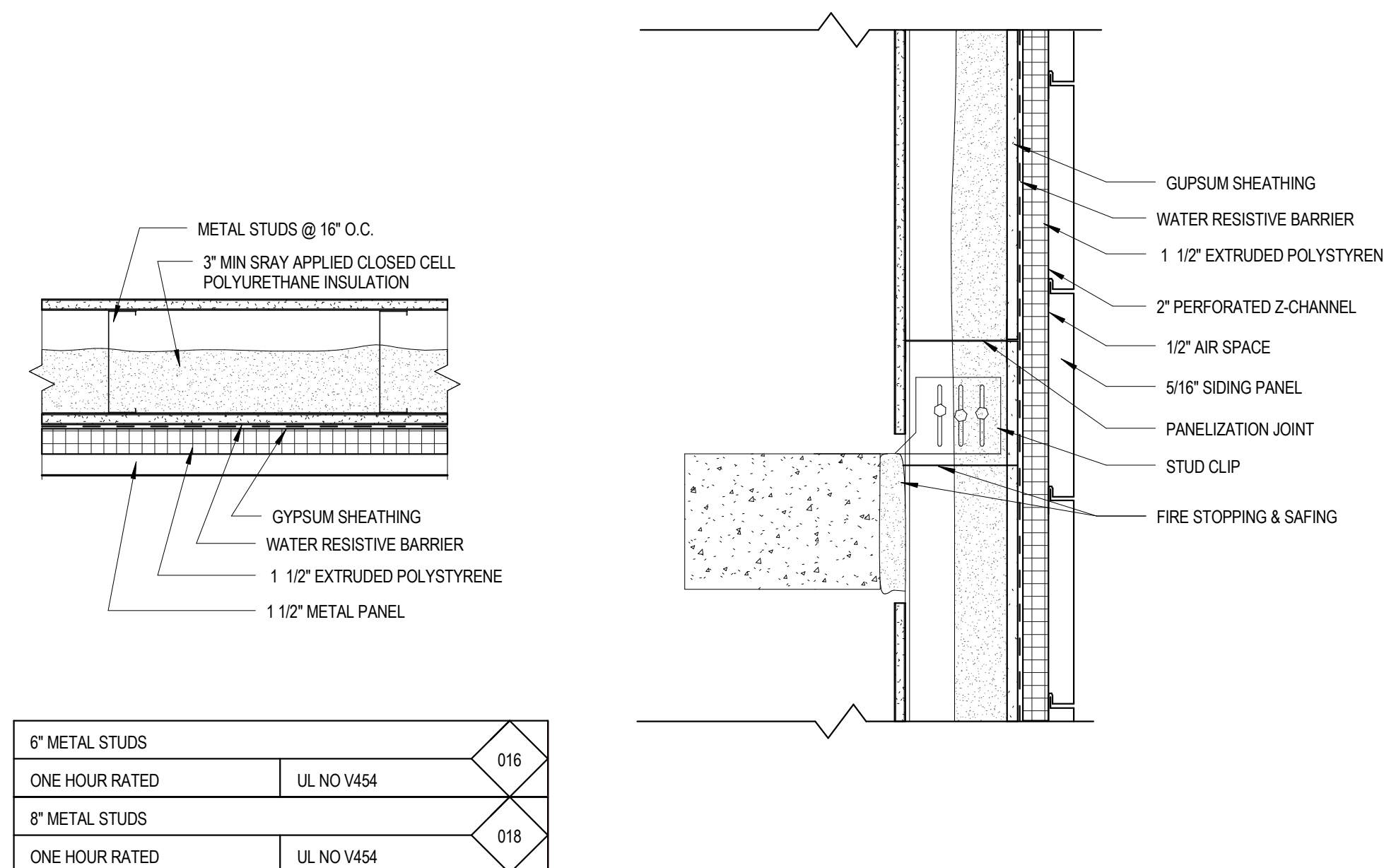

- GENERAL NOTES:
- SEE WALL SECTIONS & DETAIL SHEETS FOR CONNECTIONS/DETAILS OTHER THAN SHOWN.
 - REFER TO UL DESIGN GUIDE FOR SPECIFIC COMPONENTS AND CONSTRUCTION DETAILS FOR RATED ASSEMBLIES.
 - PROVIDE 5/8" MR GWB IN TOILET ROOMS, TYPICAL.
 - ALL FIRE RATED PARTITIONS SHALL BE STENCILED ON WALL SURFACE ABOVE CEILING LINE INDICATING RATING IN RED OR ORANGE PAINT ON EACH SIDE OF PARTITION.
 - EXTEND PARTITIONS TO UNDERSIDE OF FLOOR/ROOF DECK U.N.O. SEAL TO DECK FOR SMOKE AND SOUND CONTROL AND FILL VOIDS IN BETWEEN.
 - WHERE OCCURS, FRAME GWB AROUND BOTH SIDES OF BEAMS/JOISTS WHERE PARTITION INTERSECTS STRUCTURAL MEMBERS TO MAINTAIN CONTINUITY OF PARTITION TO UNDERSIDE OF DECK.
 - CONTRACTOR IS RESPONSIBLE TO VERIFY FIELD CONDITIONS WHICH MAY VARY FROM TYPICAL DETAIL SHOWN ON DRAWINGS. CONTRACTOR TO MODIFY CLOSURE DETAILS TO MEET ACTUAL CONDITIONS AND MAINTAIN CONTINUITY OF PARTITION FROM FLOOR TO DECK ABOVE.

2 WALL TYPES EXTERIOR
 1 1/2" = 1'-0"

1 WALL TYPE NOTES
 1 1/2" = 1'-0"

Mark	Date	Description

Project Status
DESIGN DEVELOPMENT
 11-16-2012

Drawing Title
CONSTRUCTION SYSTEMS

Scale: 1 1/2" = 1'-0"

Drawing Number

A40.1

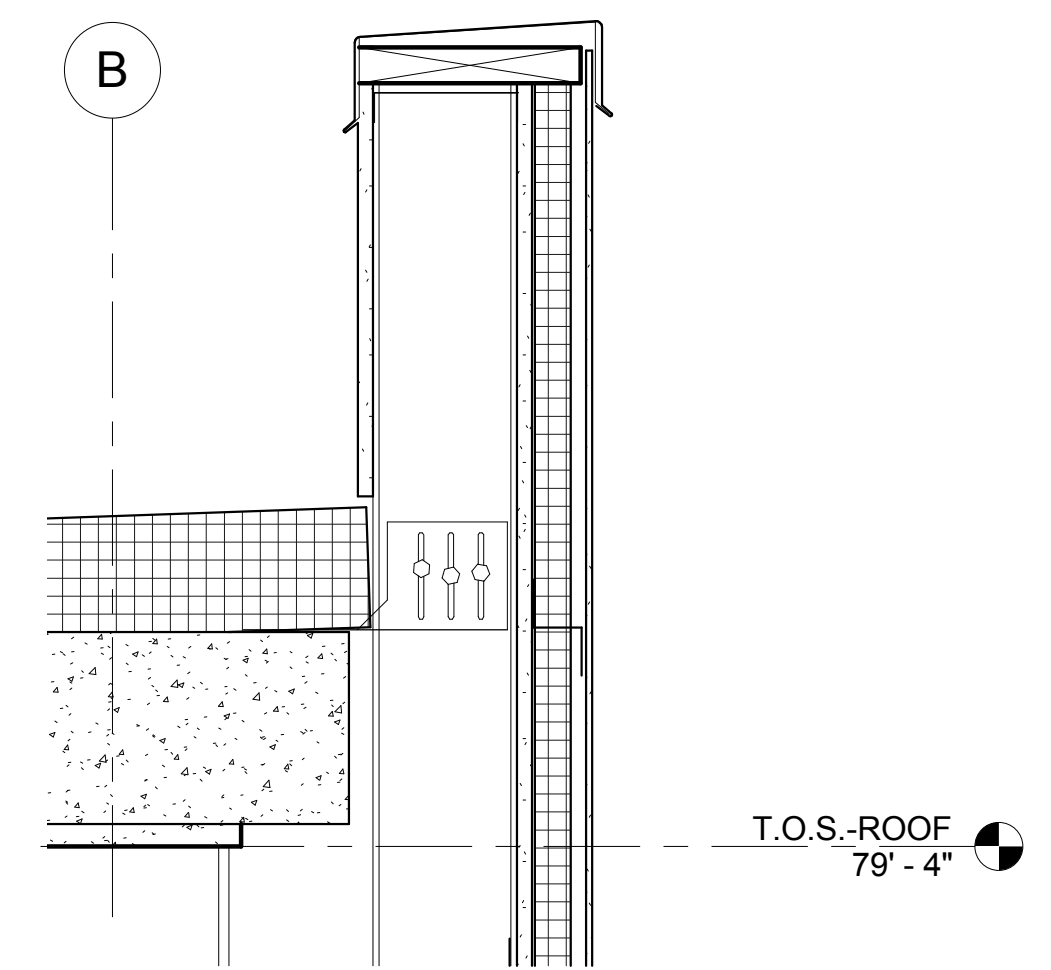

3 DETAIL PENTHOUSE PARAPET
 1 1/2" = 1'-0"

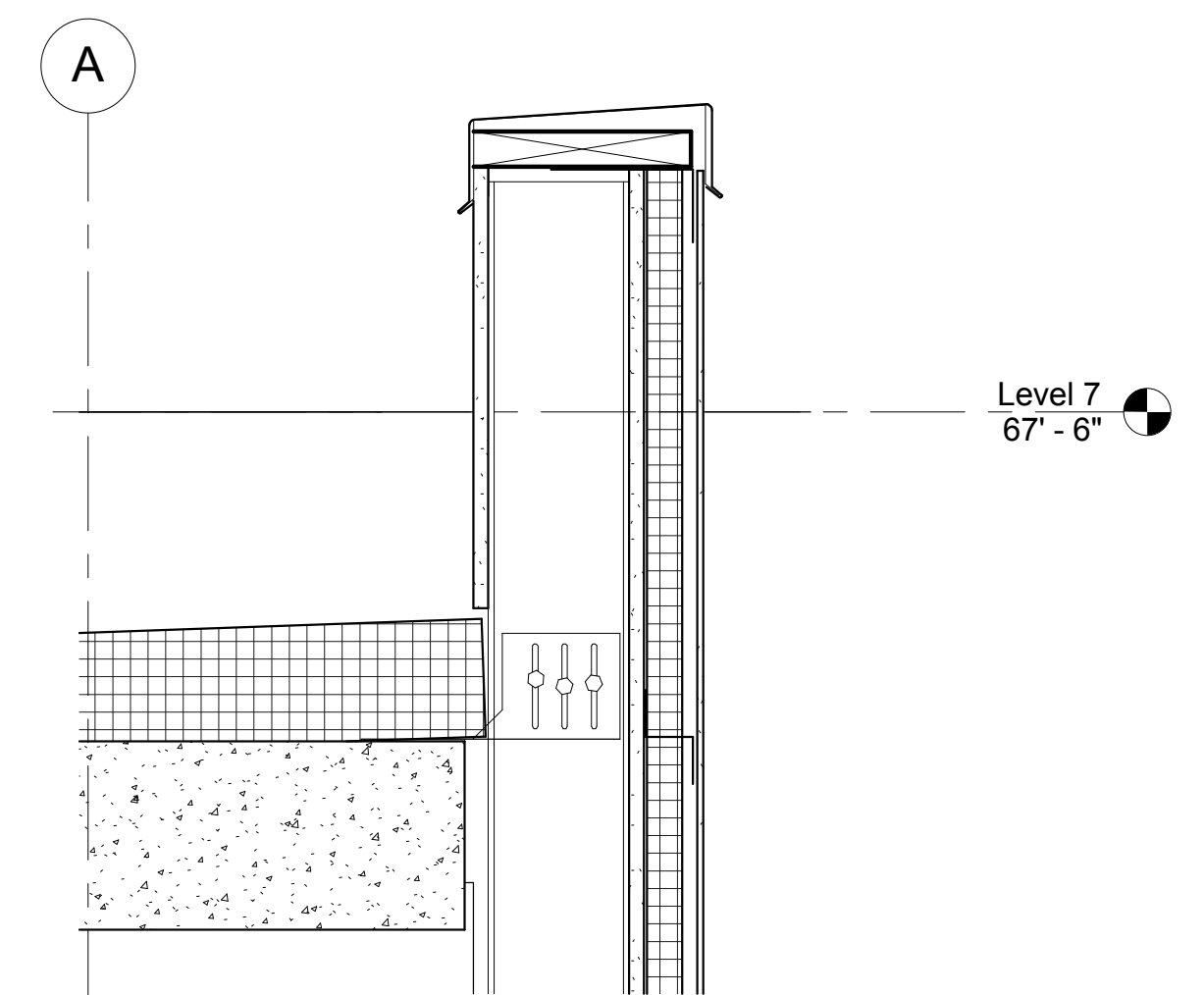

2 DETAIL SOUTH WALL SECTION LOWER PARAPET
 1 1/2" = 1'-0"

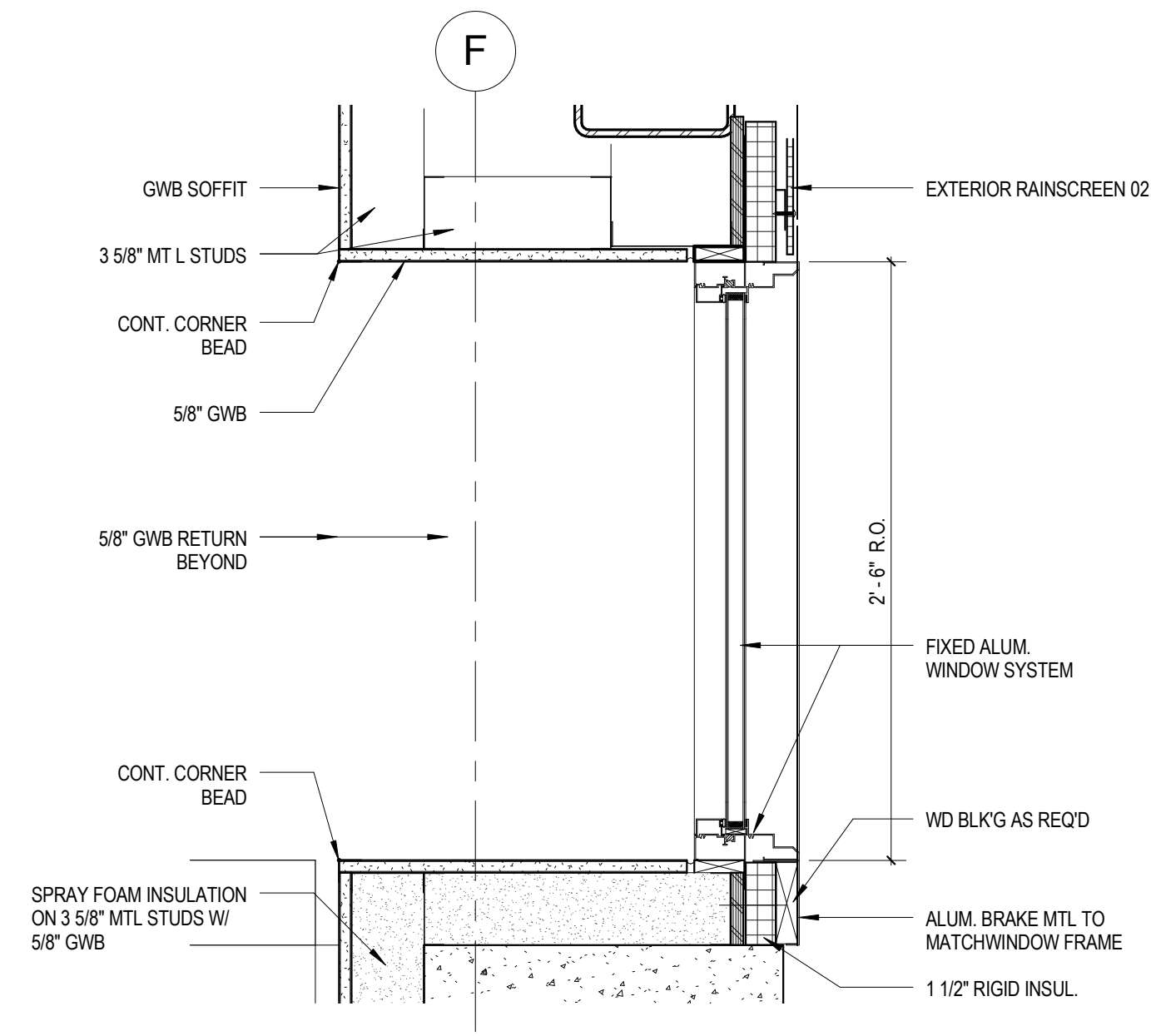

5 DETAIL @ STRIP WINDOWS
 1 1/2" = 1'-0"

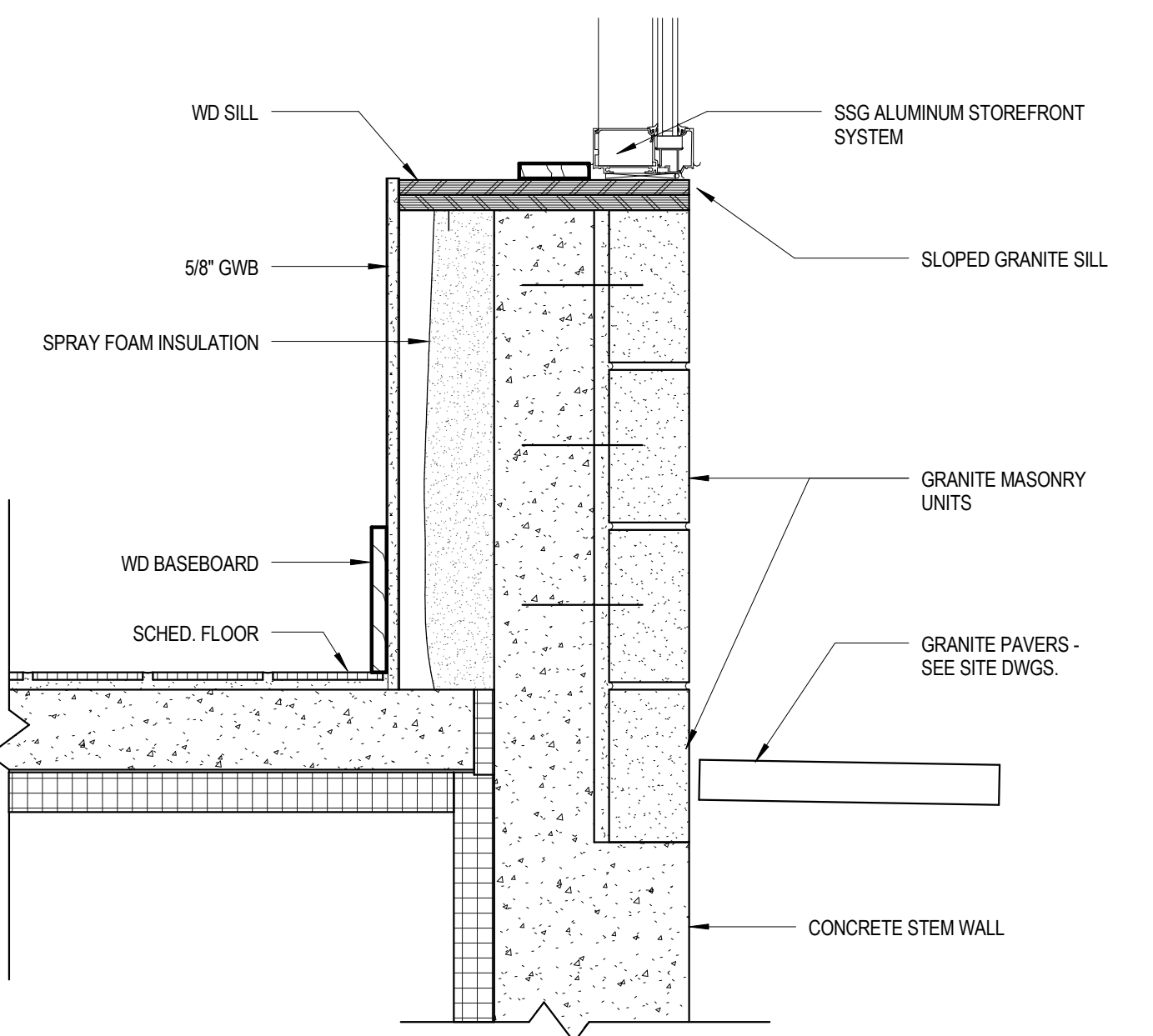

4 DETAIL @ STOREFRONT
 1 1/2" = 1'-0"

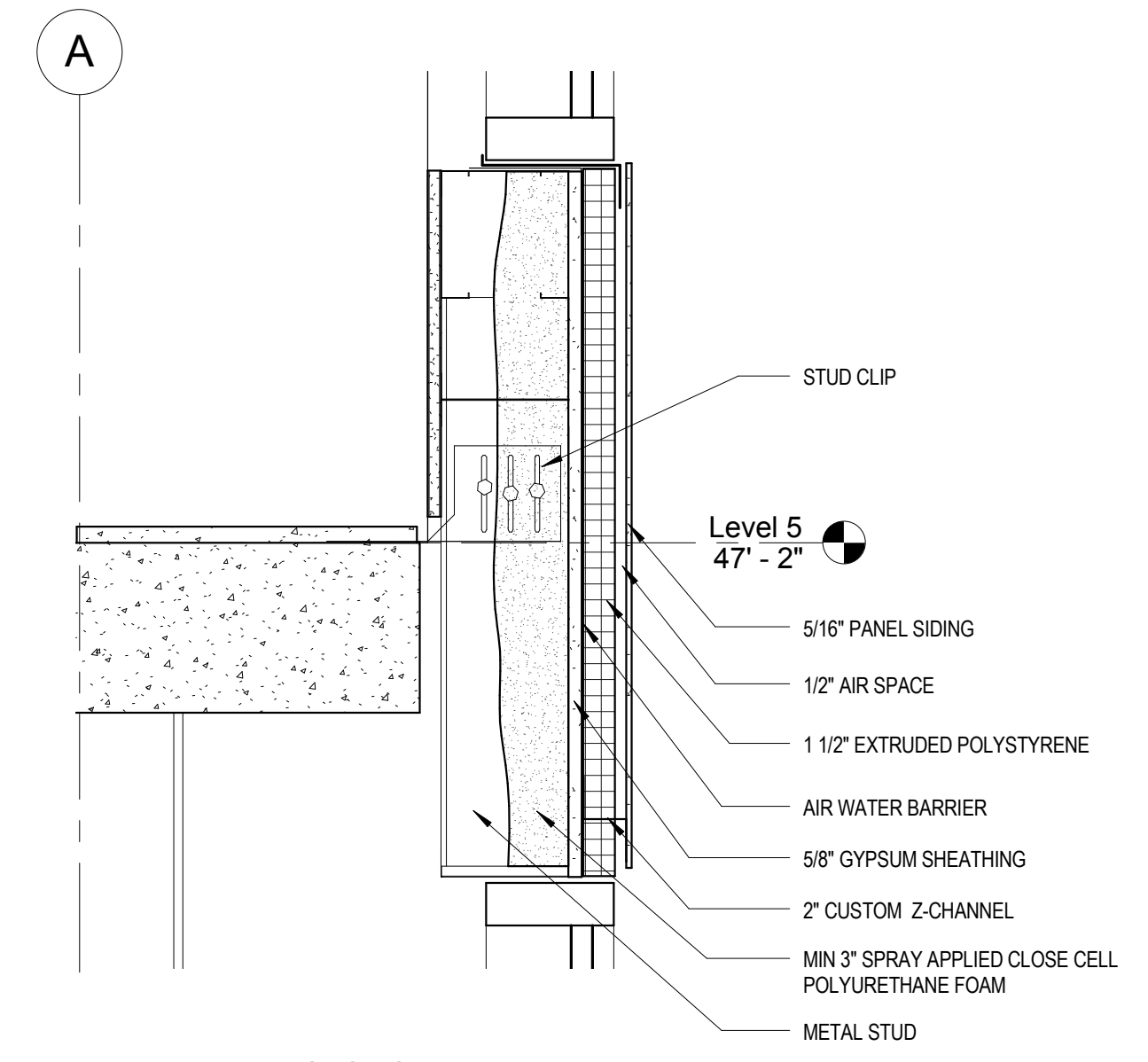

1 DETAIL WALL SECTION TYP.
 1 1/2" = 1'-0"

Mark	Date	Description
Project Status		
DESIGN DEVELOPMENT		
11-16-2012		
Drawing Title		
EXTERIOR DETAILS		
Scale: 1 1/2" = 1'-0"		
Drawing Number		

A50.1

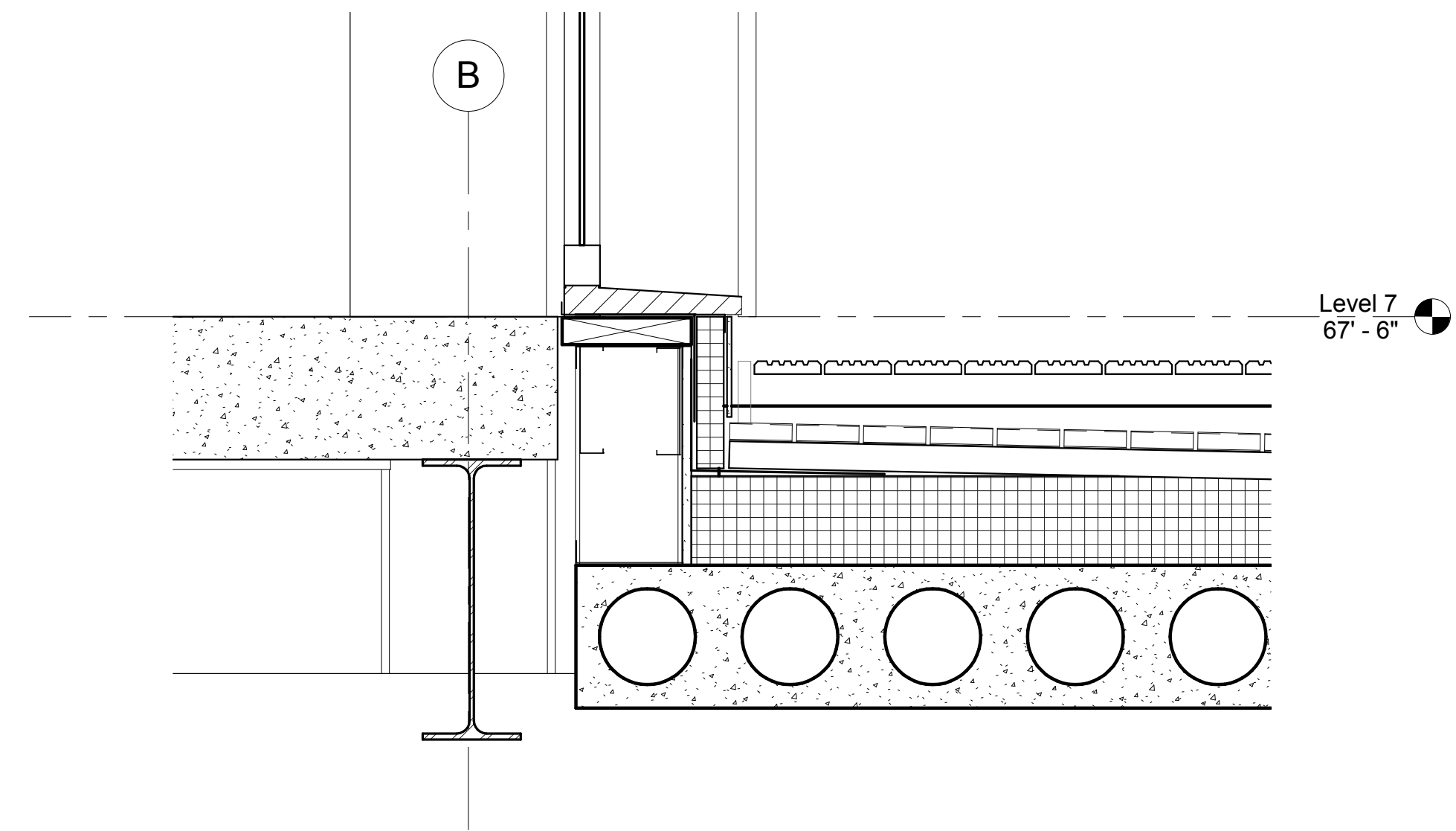

② DETAIL PENTHOUSE BASE
 1 1/2" = 1'-0"

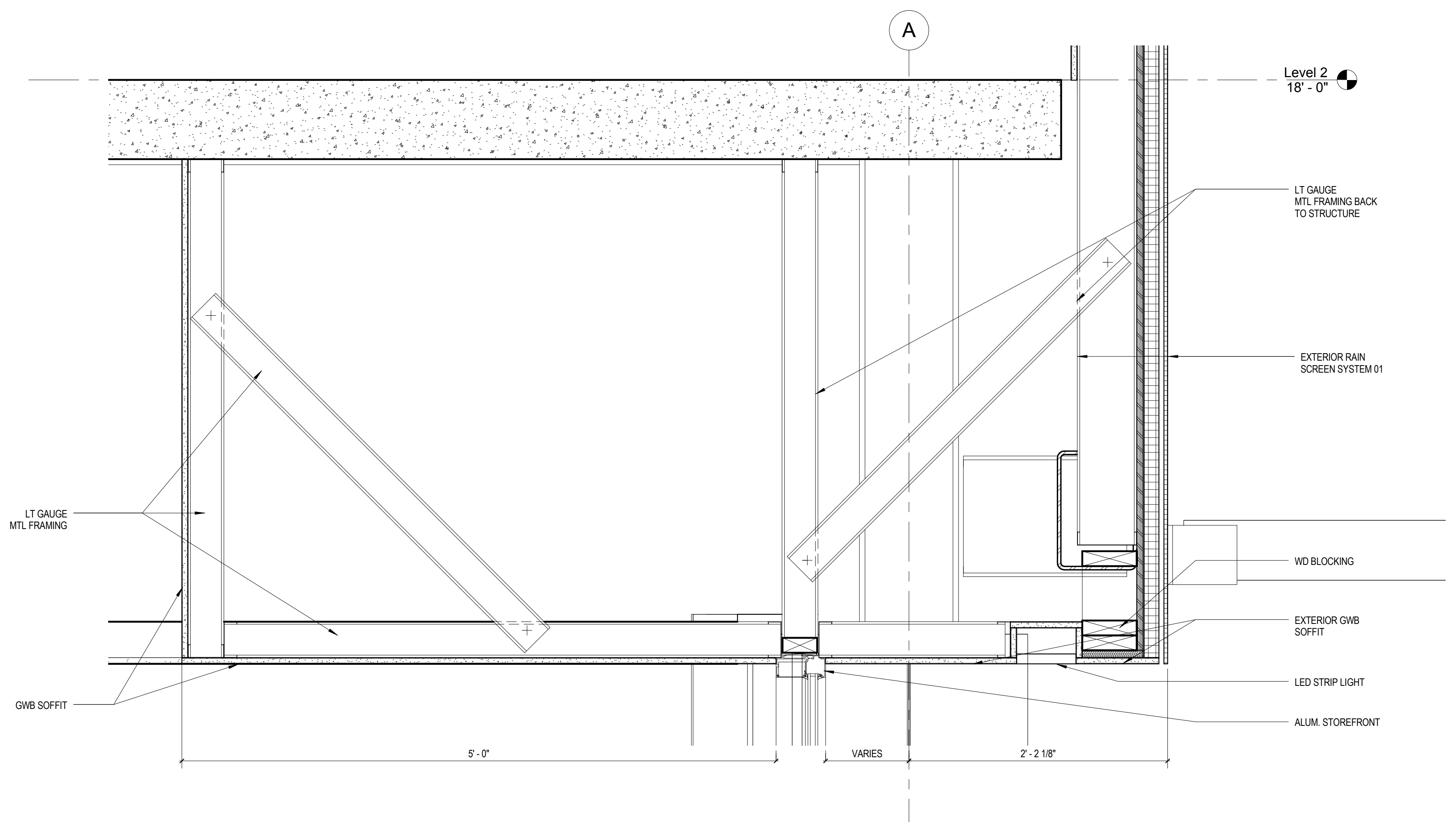

① DETAIL @ STOREFRONT SOFFIT
 1 1/2" = 1'-0"

Mark	Date	Description
Project Status		
DESIGN DEVELOPMENT		
11-16-2012		
Drawing Title		
EXTERIOR DETAILS		
Scale: 1 1/2" = 1'-0"		
Drawing Number		
A50.2		

Project Title

CANAL PLAZA HOTEL

443 FORE STREET, PORTLAND, ME

CSS Project No. 12013

Window Schedule		
Type	Width	Height
Type 1 - 3'-8 1/2" x 6'-6" 30	3' - 8 1/2"	6' - 6"
Type 2 - 2'-9 1/4" x 6'-6" 37	2' - 9 1/4"	6' - 6"
Type 3 - 4'-7 3/4" x 6'-6" 62	4' - 7 3/4"	6' - 6"
Type 4 - 1'-10 1/8" x 6'-6" 46	1' - 10 1/4"	6' - 6"
Type 5 - 7' 5 1/2" x 6' 6" 7	7' - 5 1/2"	6' - 6"
Type 6 - 5' 7" x 6' 6" 15	5' - 7"	6' - 6"
Type 7 - 5' 7" x 6' 6" 11	5' - 7"	6' - 6"
Type 8 - 7' 5 1/2" x 6' 6" 11	7' - 5 1/2"	6' - 6"
Type 9 - 7' 5 1/2" x 6' 6" 13	7' - 5 1/2"	6' - 6"

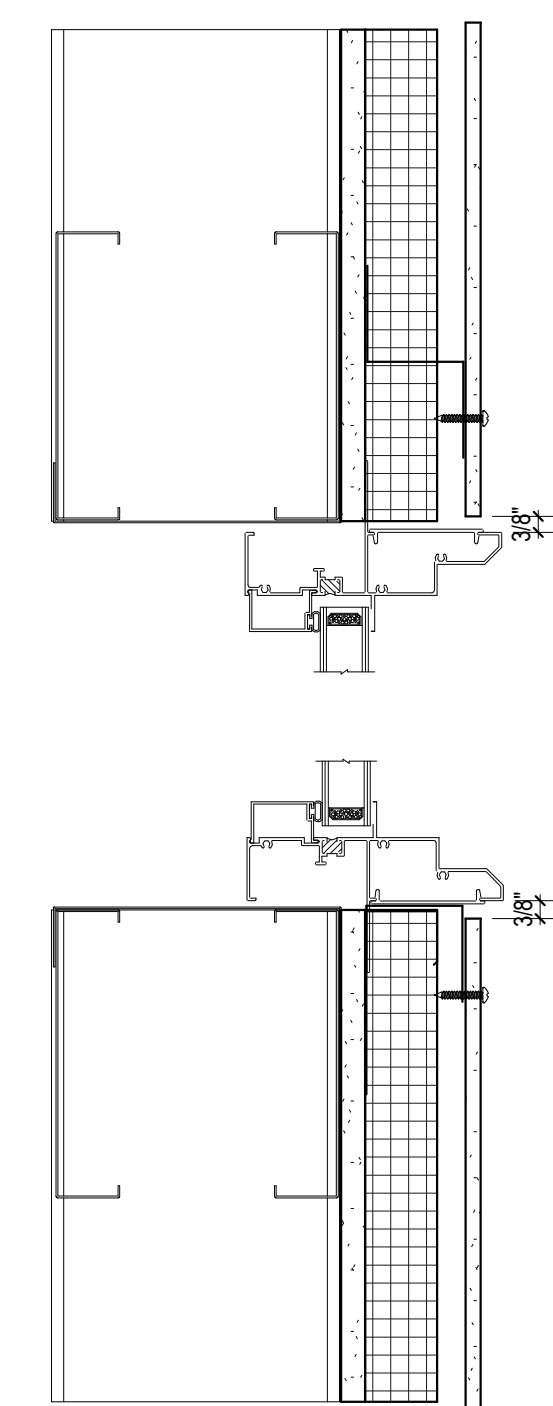

① DETAIL @ WINDOW HEAD & SILL
3" = 1'-0"

Mark	Date	Description
Project Status		
DESIGN DEVELOPMENT		
11-16-2012		
Drawing Title		
WINDOW TYPES AND DETAILS		
Scale: 3" = 1'-0"		
Drawing Number		
A55.1		

DOOR SCHEDULE - FLOORS 1-3

NO.	DOOR WIDTH	DOOR HT.	DOOR THK.	DOOR MATL.	DOOR TYPE	FRAME MATL.	Operation	DETAILS	FIRE RATING	COMMENTS
101A	6' - 0"	7' - 11"	1 3/4"	AL/GL						STORE FRONT GLASS DOORS
104	3' - 0"	7' - 0"	1 3/4"	HM		HM				
105	3' - 0"	7' - 0"	1 3/4"	HM		HM				
106A	6' - 2"	7' - 11"	1 3/4"	AL/GL						STORE FRONT GLASS DOORS
106B	6' - 0"	7' - 11"	1 3/4"	AL/GL						STORE FRONT GLASS DOORS
106C	7' - 0"	7' - 11"	1 3/4"	AL/GL						STORE FRONT GLASS SLIDING DOORS
113A	3' - 0"	7' - 11"	1 3/4"	AL/GL						STORE FRONT GLASS DOORS
115A	3' - 0"	7' - 0"	1 3/4"	WD		HM				DOUBLE SWINGING DOOR
115B	3' - 0"	7' - 0"	1 3/4"	HM		HM				
116A	3' - 0"	7' - 0"	1 3/4"	HM		HM				
116B	6' - 0"	6' - 6"	2"	STL						OVERHEAD ROLLING DOOR
117A	3' - 0"	7' - 0"	1 3/4"	WD		HM				
117B	3' - 0"	7' - 0"	1 3/4"	WD		HM				
117C	3' - 0"	7' - 0"	1 3/4"	HM		HM				
118	3' - 0"	7' - 0"	1 3/4"	AL/GL		AL				
119	6' - 0"	7' - 0"	1 3/4"	HM		HM				
120	3' - 0"	7' - 0"	1 3/4"	HM		HM				
121	3' - 0"	7' - 0"	1 3/4"	WD		HM				
122	2' - 6"	7' - 0"	1 3/4"	WD		HM				
123	3' - 0"	7' - 0"	1 3/4"	AL/GL		AL				
124	3' - 0"	7' - 0"	1 3/4"	AL/GL		AL				
127	3' - 0"	7' - 0"	1 3/4"	WD		HM				
128	3' - 0"	7' - 0"	1 3/4"	WD		HM				
129	3' - 0"	7' - 0"	1 3/4"	WD		HM				
130	3' - 0"	7' - 0"	1 3/4"	WD		HM				
131	3' - 0"	7' - 0"	1 3/4"	WD		HM				
132	3' - 0"	7' - 0"	1 3/4"	WD		HM				
133	3' - 0"	7' - 0"	1 3/4"	WD		HM				
183	3' - 0"	7' - 0"	1 3/4"	HM		HM				
195	3' - 0"	7' - 0"	1 3/4"	WD		HM				
201A	3' - 0"	7' - 0"	1 3/4"	WD		HM				
201B	3' - 0"	7' - 0"	1 3/4"	GL						
201C	3' - 0"	7' - 0"	1 3/4"	WD		HM				
201D	3' - 0"	7' - 0"	1 3/4"	WD		HM				
201E	4' - 0"	6' - 8"	1 3/4"	WD		WD				
202A	3' - 0"	7' - 0"	1 3/4"	WD		HM				
202B	3' - 0"	7' - 0"	1 3/4"	GL						
203A	3' - 0"	7' - 0"	1 3/4"	WD		HM				
203B	3' - 0"	7' - 0"	1 3/4"	WD		HM				
204A	3' - 0"	7' - 0"	1 3/4"	WD						
204B	3' - 0"	7' - 0"	1 3/4"	GL						
205A	3' - 0"	7' - 0"	1 3/4"	WD		HM				
205B	3' - 0"	7' - 0"	1 3/4"	GL						
206A	3' - 0"	7' - 0"	1 3/4"	WD		HM				
206B	3' - 0"	7' - 0"	1 3/4"	GL						
207A	3' - 0"	7' - 0"	1 3/4"	WD		HM				
207B	3' - 0"	7' - 0"	1 3/4"	GL						
208A	3' - 0"	7' - 0"	1 3/4"	WD		HM				
208B	3' - 0"	7' - 0"	1 3/4"	GL						
209A	3' - 0"	7' - 0"	1 3/4"	WD		HM				
209B	3' - 0"	7' - 0"	1 3/4"	GL						
210A	3' - 0"	7' - 0"	1 3/4"	WD		HM				
210B	3' - 0"	7' - 0"	1 3/4"	GL						
211A	3' - 0"	7' - 0"	1 3/4"	WD		HM				
211B	3' - 0"	7' - 0"	1 3/4"	GL						
212A	3' - 0"	7' - 0"	1 3/4"	WD		HM				
212B	3' - 0"	7' - 0"	1 3/4"	GL						
213A	3' - 0"	7' - 0"	1 3/4"	WD		HM				
213B	3' - 0"	7' - 0"	1 3/4"	GL						
214A	3' - 0"	7' - 0"	1 3/4"	WD		HM				
214B	3' - 0"	7' - 0"	1 3/4"	GL						
215A	3' - 0"	7' - 0"	1 3/4"	WD		HM				
215B	3' - 0"	7' - 0"	1 3/4"	GL						
216A	3' - 0"	7' - 0"	1 3/4"	WD		HM				
216B	3' - 0"	7' - 0"	1 3/4"	GL						
218	3' - 0"	7' - 0"	1 3/4"	WD		HM				
219	3' - 0"	7' - 0"	1 3/4"	WD		HM				
220	3' - 0"	7' - 0"	1 3/4"	WD		HM				
221A	6' - 0"	7' - 0"	1 3/4"	WD		HM				
221B	3' - 0"	7' - 0"	1 3/4"	WD		HM				
223	3' - 0"	7' - 0"	1 3/4"	WD		HM				
225A	3' - 0"	7' - 0"	1 3/4"	WD		HM				
225B	3' - 0"	7' - 0"	1 3/4"	WD		HM				
226	3' - 0"	7' - 0"	1 3/4"	WD		HM				
228	3' - 0"	7' - 0"	1 3/4"	WD		HM				

DOOR SCHEDULE - FLOORS 1-3

NO.	DOOR WIDTH	DOOR HT.	DOOR THK.	DOOR MATL.	DOOR TYPE	FRAME MATL.	Operation	DETAILS	FIRE RATING	COMMENTS
229	6' - 0"	7' - 0"	1 3/4"	WD		HM				
229	3' - 0"	7' - 0"	1 3/4"	WD		HM				
230	3' - 0"	7' - 0"	1 3/4"	WD		HM				
231	3' - 0"	7' - 0"	1 3/4"	WD		HM				
232	3' - 0"	7' - 0"	1 3/4"	WD		HM				
233	4' - 0"	7' - 0"	1 3/4"	WD		HM				
234	3' - 0"	7' - 0"	1 3/4"	WD		HM				
235A	3' - 0"	7' - 0"	1 3/4"	WD		HM				
236	3' - 0"	7' - 0"	1 3/4"	WD		HM				
237	3' - 0"	7' - 0"	1 3/4"	WD		HM				
301A	3' - 4"	7' - 0"	1 3/4"	WD		HM				
301B	3' - 2 1/2"	7' - 0"	1 3/4"	WD						
301C	3' - 4"	7' - 0"	1 3/4"	WD		HM				
301D	3' - 4"	7' - 0"	1 3/4"	WD		HM				
301E	4' - 0"	6' - 8"	1 3/4"	WD		WD				
302A	3' - 0"	7' - 0"	1 3/4"	WD		HM				
302B	3' - 0"	7' - 0"	1 3/4"	GL						
303A	3' - 0"	7' - 0"	1 3/4"	WD		HM				
303B	3' - 0"	7' - 0"	1 3/4"	WD		HM				
304A	3' - 0"	7' - 0"	1 3/4"	WD		HM				
304B	3' - 0"	7' - 0"	1 3/4"	GL						
305A	3' - 0"	7' - 0"	1 3/4"	WD		HM				
305B	3' - 0"	7' - 0"	1 3/4"	GL						
306A	3' - 0"	7' - 0"	1 3/4"	WD		HM				
306B	3' - 0"	7' - 0"	1 3/4"	GL						
307A	3' - 0"	7' - 0"	1 3/4"	WD		HM				
307B	3' - 0"	7' - 0"	1 3/4"	GL						
308A	3' - 0"	7' - 0"	1 3/4"	WD		HM				
308B	3' - 0"	7' - 0"	1 3/4"	GL						
309A	3' - 0"	7' - 0"	1 3/4"	WD		HM				
309B	3' - 0"	7' - 0"	1 3/4"	GL						
310A	3' - 0"	7' - 0"	1 3/4"	WD		HM				
310B	3' - 0"	7' - 0"	1 3/4"	GL						
311A	3' - 0"	7' - 0"	1 3/4"	WD		HM				
311B	3' - 0"	7' - 0"	1 3/4"	GL						
312A	3' - 0"	7' - 0"	1 3/4"	WD		HM				
312B	3' - 0"	7' - 0"	1 3/4"	GL						
313A	3' - 0"	7' - 0"	1 3/4"	WD		HM				
313B	3' - 0"	7' - 0"	1 3/4"	GL						
314A	3' - 0"	7' - 0"	1 3/4"	WD		HM				
314B	3' - 0"	7' - 0"	1 3/4"	GL						
315A	3' - 0"	7' - 0"	1 3/4"	WD		HM				
315B	3' - 0"	7' - 0"	1 3/4"	GL						
316A	3' - 0"	7' - 0"	1 3/4"	WD		HM				
316B	3' - 0"	7' - 0"	1 3/4"	GL						
318A	3' - 0"	7' - 0"	1 3/4"	WD		HM				
318B	3' - 0"	7' - 0"	1 3/4"	GL						
319A	3' - 0"	7' - 0"	1 3/4"	WD		HM				
319B	3' - 0"	7' - 0"	1 3/4"	GL						
320A	3' - 0"	7' - 0"	1 3/4"	WD		HM				
320B	3' - 0"	7' - 0"	1 3/4"	GL						
321A	3' - 0"	7' - 0"	1 3/4"	WD		HM				
321B	3' - 0"	7' - 0"	1 3/4"	GL						
322	3' - 0"	7' - 0"	1 3/4"	WD		HM				
323	3' - 0"	7' - 0"	1 3/4"	WD		HM				
325	3' - 0"	7' - 0"	1 3/4"	WD		HM				
326A	3' - 0"	7' - 0"	1 3/4"	WD		HM				
326B	3' - 0"	7' - 0"	1 3/4"	GL						
326C	3' - 0"	7' - 0"	1 3/4"	WD		HM				
327A	3' - 0"	7' - 0"	1 3/4"	WD		HM				
327B	3' - 0"	7' - 0"	1 3/4"	GL						
328A	3' - 0"	7' - 0"	1 3/4"	WD		HM				
328B	3' - 0"	7' - 0"	1 3/4"	GL						
328C	3' - 0"	7' - 0"	1 3/4"	WD		HM				
329A	3' - 0"	7' - 0"	1 3/4"	WD		HM				
329B	3' - 0"	7' - 0"	1 3/4"	GL						

Mark	Date	Description

Project Status

DESIGN DEVELOPMENT
11-16-2012

Drawing Title

DOOR SCHEDULE FLOORS 1-3

Scale:

Drawing Number

A60.1

DOOR SCHEDULE - FLOORS 4-5									
NO.	DOOR WIDTH	DOOR HT.	DOOR THK.	DOOR MATL.	DOOR TYPE	FRAME MATL.	DETAILS	FIRE RATING	COMMENTS
401	3' - 0"	7' - 0"	1 3/4"						
401A	3' - 0"	7' - 0"	1 3/4"	WD		HM			
401B	3' - 0"	7' - 0"	1 3/4"	GL					
401C	3' - 0"	7' - 0"	1 3/4"	WD		HM			
401D	3' - 0"	7' - 0"	1 3/4"	WD		HM			
401E	4' - 0"	6' - 8"	1 3/4"	WD		WD			
402A	3' - 0"	7' - 0"	1 3/4"	WD		HM			
402B	3' - 0"	7' - 0"	1 3/4"	GL					
403A	3' - 0"	7' - 0"	1 3/4"	WD		HM			
403B	3' - 0"	7' - 0"	1 3/4"	WD		HM			
404A	3' - 0"	7' - 0"	1 3/4"	WD		HM			
404B	3' - 0"	7' - 0"	1 3/4"	GL					
405	3' - 0"	7' - 0"	1 3/4"	WD		HM		120	
405A	3' - 0"	7' - 0"	1 3/4"	WD		HM			
405B	3' - 0"	7' - 0"	1 3/4"	GL					
406A	3' - 0"	7' - 0"	1 3/4"	WD		HM			
406B	3' - 0"	7' - 0"	1 3/4"	GL					
407A	3' - 0"	7' - 0"	1 3/4"	WD		HM			
407B	3' - 0"	7' - 0"	1 3/4"	GL					
408A	3' - 0"	7' - 0"	1 3/4"	WD		HM			
408B	3' - 0"	7' - 0"	1 3/4"	GL					
409A	3' - 0"	7' - 0"	1 3/4"	WD		HM			
409B	3' - 0"	7' - 0"	1 3/4"	GL					
410A	3' - 0"	7' - 0"	1 3/4"	WD		HM			
410B	3' - 0"	7' - 0"	1 3/4"	GL					
411A	3' - 0"	7' - 0"	1 3/4"	WD		HM			
411B	3' - 0"	7' - 0"	1 3/4"	GL					
412A	3' - 0"	7' - 0"	1 3/4"	WD		HM			
412B	3' - 0"	7' - 0"	1 3/4"	GL					
413A	3' - 0"	7' - 0"	1 3/4"	WD		HM			
413B	3' - 0"	7' - 0"	1 3/4"	GL					
414A	3' - 0"	7' - 0"	1 3/4"	WD		HM			
414B	3' - 0"	7' - 0"	1 3/4"	GL					
415A	3' - 0"	7' - 0"	1 3/4"	WD		HM			
415B	3' - 0"	7' - 0"	1 3/4"	GL					
416A	3' - 0"	7' - 0"	1 3/4"	WD		HM			
416B	3' - 0"	7' - 0"	1 3/4"	GL					
418A	3' - 0"	7' - 0"	1 3/4"	WD		HM			
418B	3' - 0"	7' - 0"	1 3/4"	GL					
419A	3' - 0"	7' - 0"	1 3/4"	WD		HM			
419B	3' - 0"	7' - 0"	1 3/4"	GL					
420A	3' - 0"	7' - 0"	1 3/4"	WD		HM			
420B	3' - 0"	7' - 0"	1 3/4"	GL					
421A	3' - 0"	7' - 0"	1 3/4"	WD		HM			
421B	3' - 0"	7' - 0"	1 3/4"	GL					
426A	3' - 0"	7' - 0"	1 3/4"	WD		HM			
426B	3' - 0"	7' - 0"	1 3/4"	GL					
426C	3' - 0"	7' - 0"	1 3/4"	WD		HM			
427A	3' - 0"	7' - 0"	1 3/4"	WD		HM			
427B	3' - 0"	7' - 0"	1 3/4"	GL					
428A	3' - 0"	7' - 0"	1 3/4"	WD		HM			
428B	3' - 0"	7' - 0"	1 3/4"	GL					
428C	3' - 0"	7' - 0"	1 3/4"	WD		HM			
429A	3' - 0"	7' - 0"	1 3/4"	WD		HM			
429B	3' - 0"	7' - 0"	1 3/4"	GL					
431	3' - 0"	7' - 0"	1 3/4"	WD		HM			
432	3' - 0"	7' - 0"	1 3/4"	WD		HM			
433	3' - 0"	7' - 0"	1 3/4"	WD		HM			
452	3' - 0"	7' - 0"	1 3/4"	GL					
501A	3' - 0"	7' - 0"	1 3/4"	WD		HM			
501B	3' - 0"	7' - 0"	1 3/4"	GL					
501C	3' - 0"	7' - 0"	1 3/4"	WD		HM			
501D	3' - 0"	7' - 0"	1 3/4"	WD		HM			
501E	4' - 0"	6' - 8"	1 3/4"	WD		WD			
502A	3' - 0"	7' - 0"	1 3/4"	WD		HM			
502B	3' - 0"	7' - 0"	1 3/4"	GL					
503A	3' - 0"	7' - 0"	1 3/4"	WD		HM			
503B	3' - 0"	7' - 0"	1 3/4"	WD		HM			
504A	3' - 0"	7' - 0"	1 3/4"	WD		HM			
504B	3' - 0"	7' - 0"	1 3/4"	GL					
505A	3' - 0"	7' - 0"	1 3/4"	WD		HM			
505B	3' - 0"	7' - 0"	1 3/4"	GL					
506A	3' - 0"	7' - 0"	1 3/4"	WD		HM			
506B	3' - 0"	7' - 0"	1 3/4"	GL					
507A	3' - 0"	7' - 0"	1 3/4"	WD		HM			
507B	3' - 0"	7' - 0"	1 3/4"	GL					
508A	3' - 0"	7' - 0"	1 3/4"	WD		HM			
508B	3' - 0"	7' - 0"	1 3/4"	GL					
509A	3' - 0"	7' - 0"	1 3/4"	WD		HM			
509B	3' - 0"	7' - 0"	1 3/4"	GL					
510A	3' - 0"	7' - 0"	1 3/4"	WD		HM			
510B	3' - 0"	7' - 0"	1 3/4"	GL					

DOOR SCHEDULE - FLOORS 4-5									
NO.	DOOR WIDTH	DOOR HT.	DOOR THK.	DOOR MATL.	DOOR TYPE	FRAME MATL.	DETAILS	FIRE RATING	COMMENTS
511A	3' - 0"	7' - 0"	1 3/4"	WD		HM			
511B	3' - 0"	7' - 0"	1 3/4"	GL					
512A	3' - 0"	7' - 0"	1 3/4"	WD		HM			
512B	3' - 0"	7' - 0"	1 3/4"	GL					
513A	3' - 0"	7' - 0"	1 3/4"	WD		HM			
513B	3' - 0"	7' - 0"	1 3/4"	GL					
514A	3' - 0"	7' - 0"	1 3/4"	WD		HM			
514B	3' - 0"	7' - 0"	1 3/4"	GL					
515A	3' - 0"	7' - 0"	1 3/4"	WD		HM			
515B	3' - 0"	7' - 0"	1 3/4"	GL					
516A	3' - 0"	7' - 0"	1 3/4"	WD		HM			
518A	3' - 0"	7' - 0"	1 3/4"	WD		HM			
518B	3' - 0"	7' - 0"	1 3/4"	GL					
519A	3' - 0"	7' - 0"	1 3/4"	WD		HM			
519B	3' - 0"	7' - 0"	1 3/4"	GL					
520A	3' - 0"	7' - 0"	1 3/4"	WD		HM			
520B	3' - 0"	7' - 0"	1 3/4"	GL					
521A	3' - 0"	7' - 0"	1 3/4"	WD		HM			
521B	3' - 0"	7' - 0"	1 3/4"	GL					
522	3' - 0"	7' - 0"	1 3/4"	WD		HM			
523	3' - 0"	7' - 0"	1 3/4"	WD		HM			
524	3' - 0"	7' - 0"	1 3/4"	GL					
525	3' - 0"	7' - 0"	1 3/4"	WD		HM			
526A	3' - 0"	7' - 0"	1 3/4"	WD		HM			
526B	3' - 0"	7' - 0"	1 3/4"	GL					
526C	3' - 0"	7' - 0"	1 3/4"	WD					
527A	3' - 0"	7' - 0"	1 3/4"	WD		HM			
527B	3' - 0"	7' - 0"	1 3/4"	GL					
528A	3' - 0"	7' - 0"	1 3/4"	WD		HM			
528B	3' - 0"	7' - 0"	1 3/4"	GL					
528C	3' - 0"	7' - 0"	1 3/4"	WD					
529A	3' - 0"	7' - 0"	1 3/4"	WD		HM			
529B	3' - 0"	7' - 0"	1 3/4"	GL					
532	3' - 0"	7' - 0"	1 3/4"	GL					

DOOR SCHEDULE - FLOORS 6-7 & STAIRS

NO.	DOOR WIDTH	DOOR HT.	DOOR THK.	DOOR MATL.	DOOR TYPE	FRAME MATL.	DETAILS	FIRE RATING	COMMENTS
601A	3' - 0"	7' - 0"	1 3/4"	WD		HM			
601B	3' - 0"	7' - 0"	1 3/4"	GL					
601C	3' - 0"	7' - 0"	1 3/4"	WD		HM			
601D	3' - 0"	7' - 0"	1 3/4"	WD		HM			
601E	4' - 0"	6' - 8"	1 3/4"	WD		WD			
602A	3' - 0"	7' - 0"	1 3/4"	WD		HM			
602B	3' - 0"	7' - 0"	1 3/4"	GL					
603A	3' - 0"	7' - 0"	1 3/4"	WD		HM			
603B	3' - 0"	7' - 0"	1 3/4"	GL					
604A	3' - 0"	7' - 0"	1 3/4"	WD		HM			
604B	3' - 0"	7' - 0"	1 3/4"	GL					
605A	3' - 0"	7' - 0"	1 3/4"	WD		HM			
605B	3' - 0"	7' - 0"	1 3/4"	GL					
606A	3' - 0"	7' - 0"	1 3/4"	WD		HM			
606B	3' - 0"	7' - 0"	1 3/4"	GL					
607A	3' - 0"	7' - 0"	1 3/4"	WD		HM			
607B	3' - 0"	7' - 0"	1 3/4"	GL					
608A	3' - 0"	7' - 0"	1 3/4"	WD		HM			
608B	3' - 0"	7' - 0"	1 3/4"	GL					
609A	3' - 0"	7' - 0"	1 3/4"	WD		HM			
609B	3' - 0"	7' - 0"	1 3/4"	GL					
610A	3' - 0"	7' - 0"	1 3/4"	WD		HM			
610B	3' - 0"	7' - 0"	1 3/4"	GL					
611A	3' - 0"	7' - 0"	1 3/4"	WD		HM			
611B	3' - 0"	7' - 0"	1 3/4"	GL					
612A	3' - 0"	7' - 0"	1 3/4"	WD		HM			
612B	3' - 0"	7' - 0"	1 3/4"	GL					
613A	3' - 0"	7' - 0"	1 3/4"	WD		HM			
613B	3' - 0"	7' - 0"	1 3/4"	GL					
614A	3' - 0"	7' - 0"	1 3/4"	WD		HM			
614B	3' - 0"	7' - 0"	1 3/4"	GL					
615A	3' - 0"	7' - 0"	1 3/4"	WD		HM			
615B	3' - 0"	7' - 0"	1 3/4"	GL					
616A	3' - 0"	7' - 0"	1 3/4"	WD		HM			
616B	3' - 0"	7' - 0"	1 3/4"	GL					
618A	3' - 0"	7' - 0"	1 3/4"	WD		HM			
618B	3' - 0"	7' - 0"	1 3/4"	GL					
619A	3' - 0"	7' - 0"	1 3/4"	WD		HM			
619B	3' - 0"	7' - 0"	1 3/4"	GL					
620A	3' - 0"	7' - 0"	1 3/4"	WD		HM			
620B	3' - 0"	7' - 0"	1 3/4"	GL					
621A	3' - 0"	7' - 0"	1 3/4"	WD		HM			
621B	3' - 0"	7' - 0"	1 3/4"	GL					
622	3' - 0"	7' - 0"	1 3/4"	WD		HM			
623	3' - 0"	7' - 0"	1 3/4"	WD		HM			
625	3' - 0"	7' - 0"	1 3/4"	WD		HM			
626A	3' - 0"	7' - 0"	1 3/4"	WD		HM			
626B	3' - 0"	7' - 0"	1 3/4"	GL					
626C	3' - 0"	7' - 0"	1 3/4"	WD		HM			
627A	3' - 0"	7' - 0"	1 3/4"	WD		HM			
627B	3' - 0"	7' - 0"	1 3/4"	GL					
628A	3' - 0"	7' - 0"	1 3/4"	WD		HM			
628B	3' - 0"	7' - 0"	1 3/4"	GL					
628C	3' - 0"	7' - 0"	1 3/4"	WD		HM			
629A	3' - 0"	7' - 0"	1 3/4"	WD		HM			
629B	3' - 0"	7' - 0"	1 3/4"	GL					
701A	3' - 0"	7' - 0"	1 3/4"	WD		HM			
701B	3' - 0"	7' - 0"	1 3/4"	GL					
701C	3' - 0"	7' - 10"	2"	AL/GL		AL			
701D	3' - 0"	6' - 8"	2"	WD		HM			
701E	3' - 0"	6' - 8"	2"	WD		HM			
701F	4' - 0"	6' - 8"	1 3/4"						
702A	3' - 0"	7' - 0"	1 3/4"	WD		HM			
702B	3' - 0"	7' - 0"	1 3/4"	GL					
702C	3' - 0"	7' - 10"	2"	AL/GL		AL			
702D	4' - 0"	6' - 8"	1 3/4"						
703A	3' - 0"	7' - 0"	1 3/4"	WD		HM			
703B	2' - 8 1/2"	7' - 0"	1 3/4"	WD					
703C	3' - 0"	7' - 10"	2"	AL/GL		AL			
704A	3' - 0"	7' - 0"	1 3/4"	WD		HM			
704B	3' - 0"	7' - 0"	1 3/4"	GL					
704C	3' - 0"	7' - 10"	2"	AL/GL		AL			
704D	3' - 0"	7' - 0"	1 3/4"	WD		HM			
704E	4' - 0"	6' - 8"	1 3/4"	WD		HM			
705A	3' - 0"	7' - 0"	1 3/4"	WD		HM			
705B	3' - 0"	7' - 0"	1 3/4"	GL					
705C	3' - 0"	7' - 10"	2"	AL/GL		AL			
705D	3' - 0"	7' - 0"	1 3/4"	WD		HM			
705E	4' - 0"	6' - 8"	1 3/4"						
706A	3' - 0"	7' - 0"	1 3/4"	WD		HM			
706B	2' - 8 1/2"	7' - 0"	1 3/4"	WD					
706C	3' - 0"	7' - 10"	2"	AL/GL		AL			

DOOR SCHEDULE - FLOORS 6-7 & STAIRS

NO.	DOOR WIDTH	DOOR HT.	DOOR THK.	DOOR MATL.	DOOR TYPE	FRAME MATL.	DETAILS	FIRE RATING	COMMENTS
707A	3' - 0"	7' - 0"	1 3/4"	WD		HM			
707B	2' - 8 1/2"	7' - 0"	1 3/4"	WD					
707C	3' - 0"	7' - 10"	2"	AL/GL		AL			
708A	3' - 0"	7' - 0"	1 3/4"	WD		HM			
708B	3' - 0"	7' - 0"	1 3/4"	WD		HM			
708C	3' - 0"	7' - 0"	1 3/4"	WD		HM			
708D	4' - 0"	6' - 8"	1 3/4"						
709A	3' - 0"	7' - 0"	1 3/4"	WD		HM			
709B	3' - 0"	7' - 0"	1 3/4"	WD		HM			
709C	3' - 0"	7' - 0"	1 3/4"	WD		HM			
709D	4' - 0"	6' - 8"	1 3/4"						
710A	3' - 0"	7' - 0"	1 3/4"	WD		HM			
710B	3' - 0"	7' - 0"	1 3/4"	WD		HM			
710C	3' - 0"	7' - 0"	1 3/4"	WD		HM			
710D	4' - 0"	6' - 8"	1 3/4"						
711A	3' - 0"	7' - 0"	1 3/4"	WD		HM			
711B	3' - 0"	7' - 0"	1 3/4"	WD		HM			
711C	3' - 0"	7' - 0"	1 3/4"	WD		HM			
711D	4' - 0"	6' - 8"	1 3/4"						
722	3' - 0"	7' - 0"	1 3/4"	WD		HM			
723	3' - 0"	7' - 0"	1 3/4"	WD		HM			
725	3' - 0"	7' - 0"	1 3/4"	WD		HM			
ST-01	3' - 0"	7' - 0"	2"	HM		HM			
ST-02	3' - 0"	7' - 0"	2"	HM		HM			
ST-21	3' - 0"	7' - 0"	1 3/4"	WD		HM		120	
ST-22	3' - 0"	7' - 0"	1 3/4"	WD		HM		120	
ST-31	3' - 0"	7' - 0"	1 3/4"	WD		HM		120	
ST-32	3' - 0"	7' - 0"	1 3/4"	WD		HM		120	
ST-41	3' - 0"	7' - 0"	1 3/4"	WD		HM		120	
ST-42	3' - 0"	7' - 0"	1 3/4"	WD		HM		120	
ST-51	3' - 0"	7' - 0"	1 3/4"	WD		HM		120	
ST-62	3' - 0"	7' - 0"	1 3/4"	WD		HM		120	
ST-71	3' - 0"	7' - 0"	1 3/4"	WD		HM		120	
ST-72	3' - 0"	7' - 0"	1 3/4"	WD		HM		120	

Mark	Date	Description

Project Status

**DESIGN
DEVELOPMENT**

11-16-2012

Drawing Title

**DOOR SCHEDULE
FLOORS 6-7 &
STAIRS**

Scale:

Drawing Number

A60.3

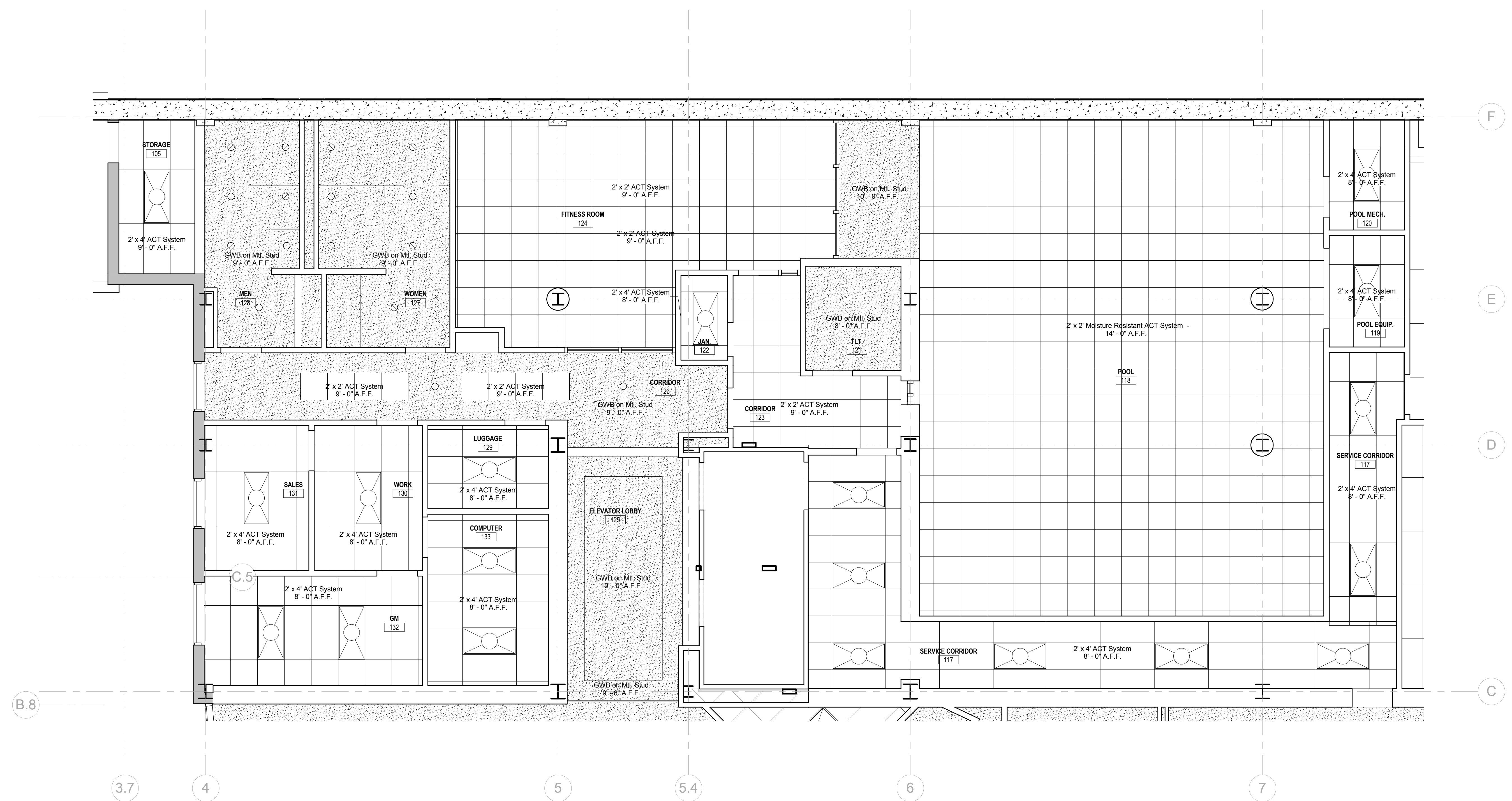

1 ENLARGED RCP @ FIRST FLOOR
 1/4" = 1'-0"

Mark	Date	Description
Project Status		
DESIGN DEVELOPMENT		
11-16-2012		
Drawing Title		
ENLARGED RCP'S @ FLOOR 1		
Scale: 1/4" = 1'-0"		
Drawing Number		
A70.1		

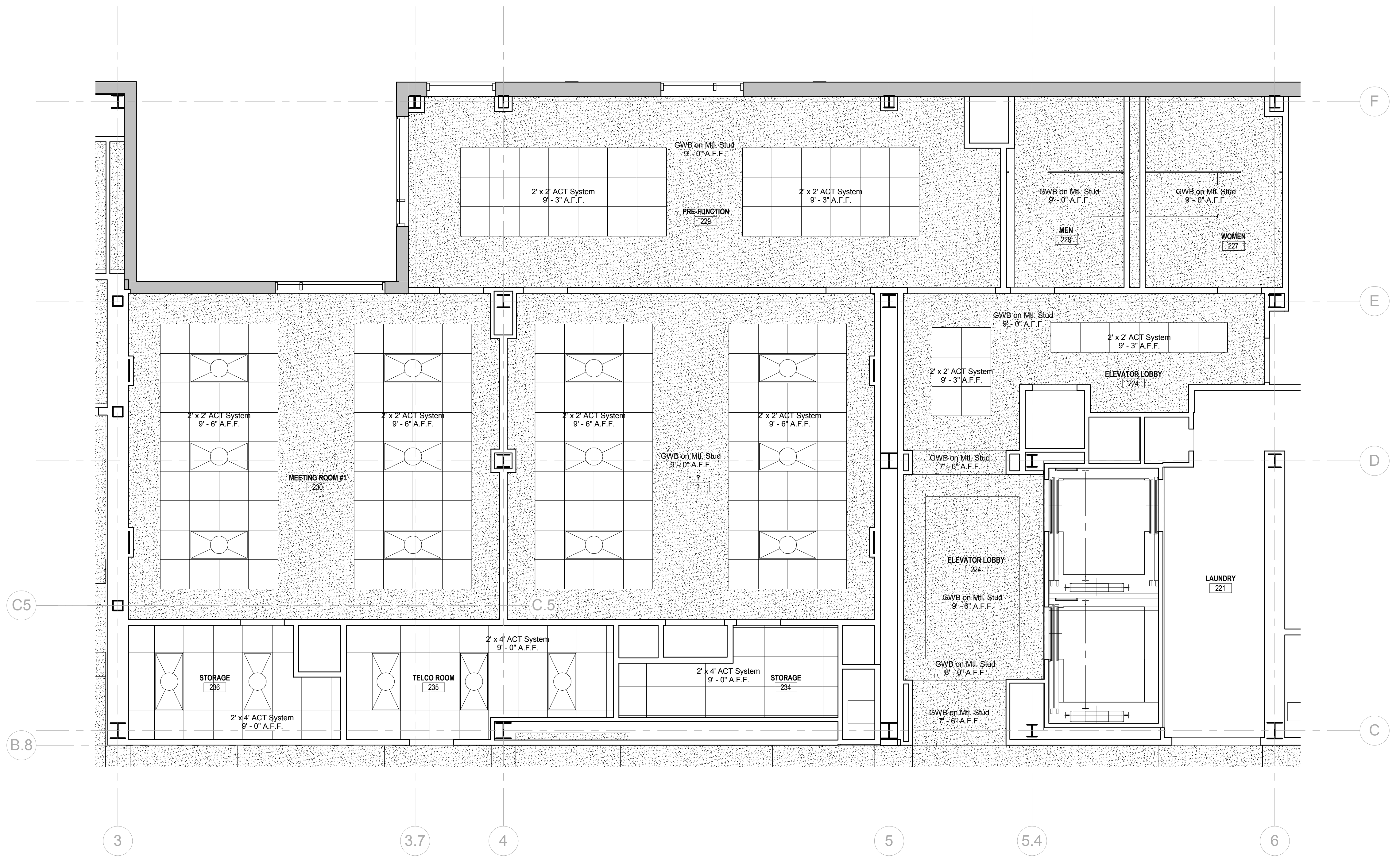

① ENLARGED RCP @ SECOND FLOOR
 1/4" = 1'-0"

Mark	Date	Description
Project Status		
DESIGN DEVELOPMENT		
11-16-2012		
Drawing Title		
ENLARGED RCP'S @ FLOOR 2		
Scale: 1/4" = 1'-0"		
Drawing Number		

A70.2