

JOB NO  
2692009

MODEL NUMBER  
SC-211110FP

DRAWN BY  
INSTALL

DESCRIPTION OF OPERATION:  
220V 1 Phase w/ control for 1 Exhaust Fan, 1 Supply Fan, Exhaust on in Fire, Lights out in Fire, Fan(s) On/Off  
Thermostatically Controlled. Room temperature sensor shipped loose for field installation.

JOB NAME  
Old Port Lobster Company r1

DATE  
7/11/2016

DMG NO  
ECP #1-1

1  
2  
3  
4  
5  
6  
7  
8  
9  
10  
11  
12  
13  
14  
15  
16  
17  
18  
19  
20  
21  
22  
23  
24

**BREAKER PANEL TO CONTROL PANEL**

Responsibility: Electrician

BREAKER SIZE SHOWN IS THE MAXIMUM ALLOWED

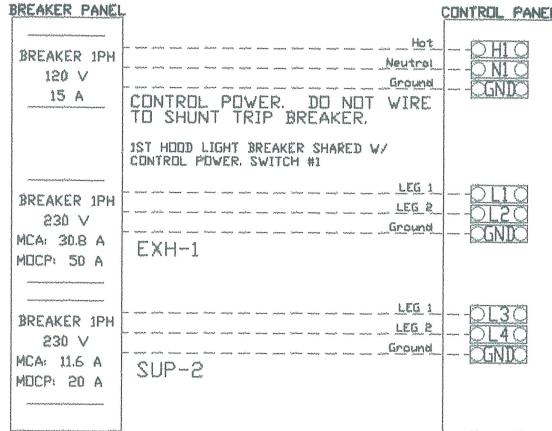

**CONTROL PANEL TO ACCESSORY ITEMS**

Responsibility: Electrician

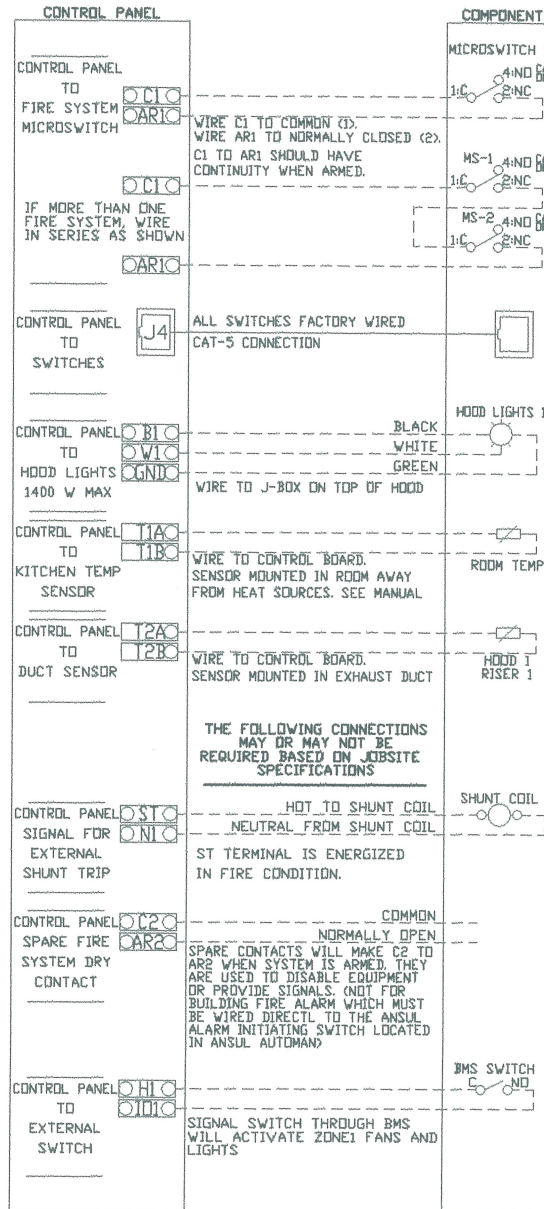

**CONTROL PANEL TO FANS**

Responsibility: Electrician

