

- ### GENERAL NOTES
- CONCRETE SLAB TO BE PATCHED, SMOOTHED AND MADE READY FOR NEW FINISHES.
  - PATCH (TAPE AND SPACKLE), SAND AND REPAIR EXTERIOR & DEMISING WALLS, PREPARE FOR NEW FINISH, WHERE APPLICABLE.
  - ALL NEW AND EXISTING PARTITIONS TO RECEIVE 5/8" MINIMUM, FROM SLAB TO 24" A.F.F. INSTEAD OF GYPSUM BOARD IN TILED AREAS. ALL NEW AND EXISTING WALL TO RECEIVE 5/8" DUROCK, 5/8" MINIMUM, FROM SLAB TO 24" A.F.F. INSTEAD OF GYPSUM BOARD IN COOKING/SERVICE AREAS.
  - CAULK MILLWORK TO PARTITIONS AND AT ALL CRACKS AND CREVICES.
- # DOOR/WINDOW TAG - SEE SCHEDULE SHEET AS00
- ### CODED NOTES
- GENERAL CONTRACTOR TO FURNISH 1" METAL CONDUIT FROM SANDWICH WALL TO P.O.S. WALL FOR P.O.S. SYSTEM.
  - GENERAL CONTRACTOR TO FURNISH WHITE PLASTIC LAMINATE (PL-2) COUNTER AND ADJUSTABLE WHITE PLASTIC LAMINATE (PL-2) SHELVING ABOVE OFFICE DESK. SEE DETAIL AA800.
  - G.C. TO PROVIDE WATERPROOFING AT ALL DEMISING WALLS, WET AREAS AND IF LEASE SPACE HAS A BASEMENT BELOW - SEE DETAIL AS3120
  - SODA LINES RAN ABOVE CEILING & THROUGH WALL BEHIND SODA STATION
  - G.C. TO ADD 6" CONCRETE CURB UNDER SAFE
  - G.C. TO VERIFY FIELD DIMENSIONS AT COOLER BEFORE ORDERING
  - PATCH WALL AS REQUIRED TO MATCH EXISTING ADJACENT FIRE RATING

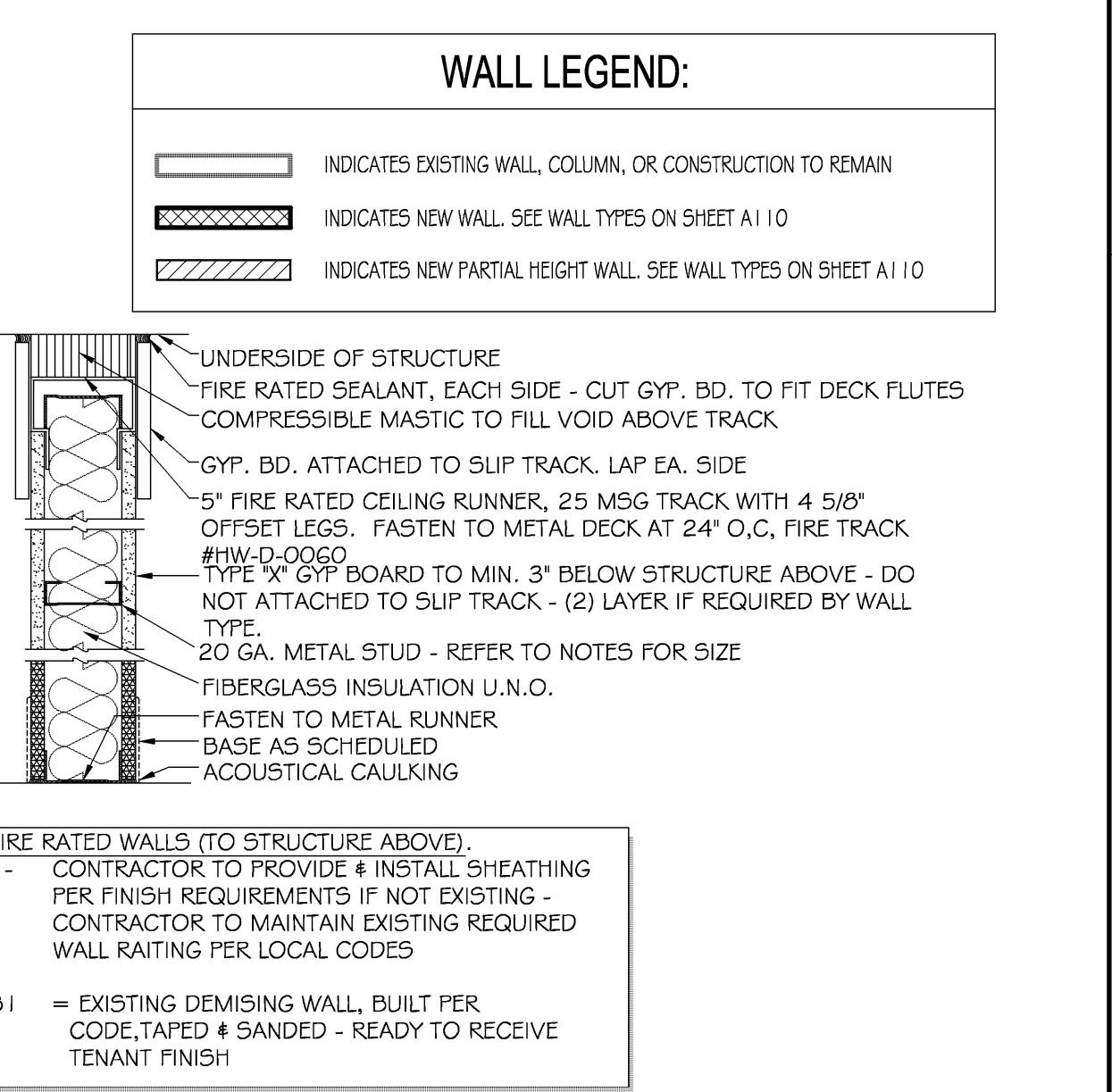

- ### PARTITION WALLS TO 6" ABOVE FINISHED CEILING U.N.O.
- C1 = 3/8" MTL STUDS @ 16" O.C. w/ 1/2" PLYWOOD (EA) SIDE.
  - C1.1 = 3/8" MTL STUDS @ 16" O.C. w/ 1/2" PLYWOOD (1) SIDE (PREP, CLEANING, SERVICE & STORAGE AREA SIDE).
  - C1.2 = 3/8" MTL STUDS @ 16" O.C. w/ BATT INSULATION - 3/8" GYP BRD (EA) SIDE
  - C1.3 = 3/8" MTL STUDS @ 16" O.C. w/ BATT INSULATION - 3/8" GYP BRD (1) SIDE - 3/8" PLYWOOD (1) SIDE (PREP, CLEANING, SERVICE & STORAGE AREA SIDE).
  - C2 = 3/8" MTL STUDS @ 16" O.C. w/ 1/2" TYPE "X" GYP BRD (1) SIDE (COOKING AREA) - 3/8" PLYWOOD (1) SIDE
  - C3 = EXISTING COLUMN WRAPPED w/ 3/8" GYP BRD
  - C4 = 3/8" MTL STUDS @ 16" O.C. - 3/8" GYP BRD (EA) SIDE
  - C4.1 = 3/8" MTL STUDS @ 16" O.C. - 3/8" GYP BRD (1) SIDE
  - C5 = 3/8" MTL STUDS @ 16" O.C. w/ BATT INSULATION - 3/8" GYP BRD (EA) SIDE
  - C5.1 = 3/8" MTL STUDS @ 16" O.C. w/ BATT INSULATION - 3/8" GYP BRD (1) SIDE - PLYWOOD ON OTHER (PREP, CLEANING, SERVICE & STORAGE AREA SIDE).
  - C5.2 = 3/8" MTL STUDS @ 16" O.C. w/ 1/2" PLYWOOD (EA) SIDE.

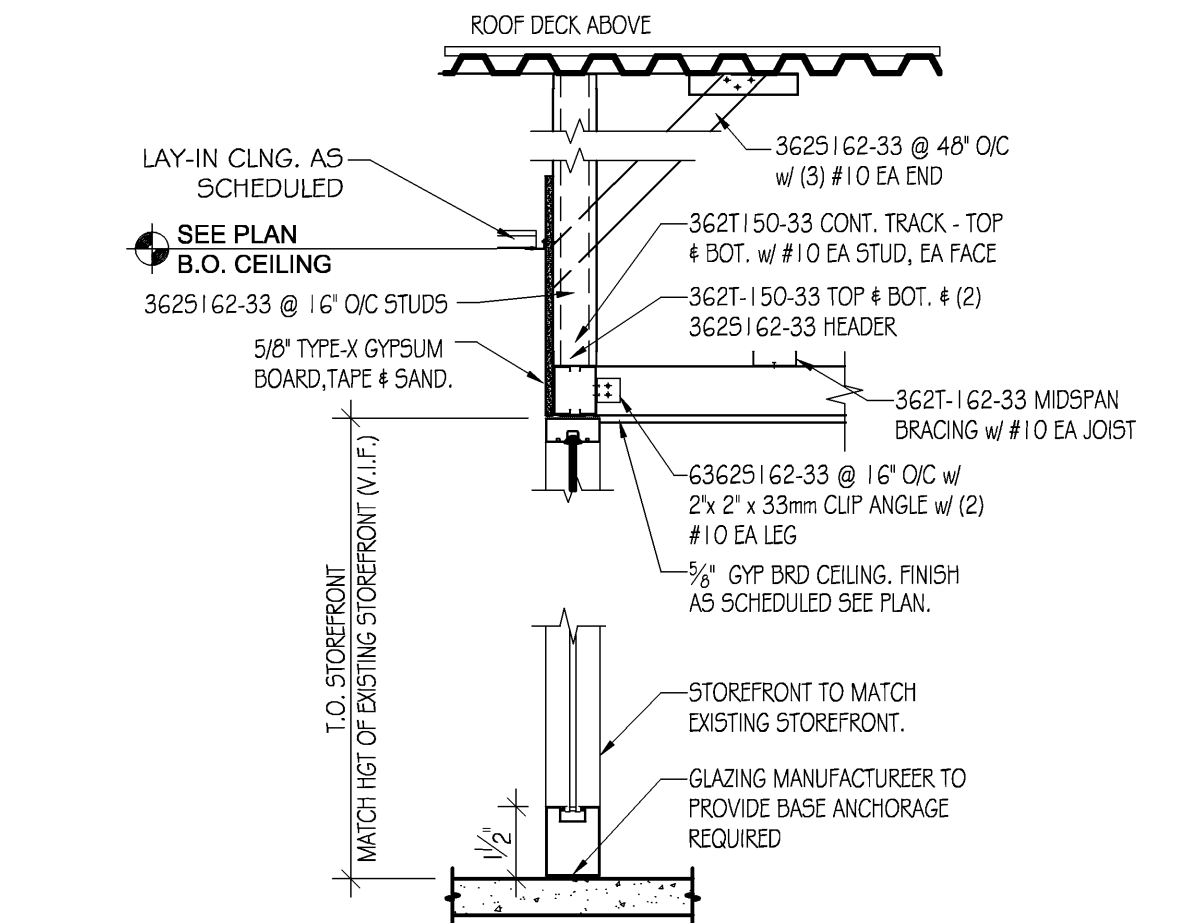
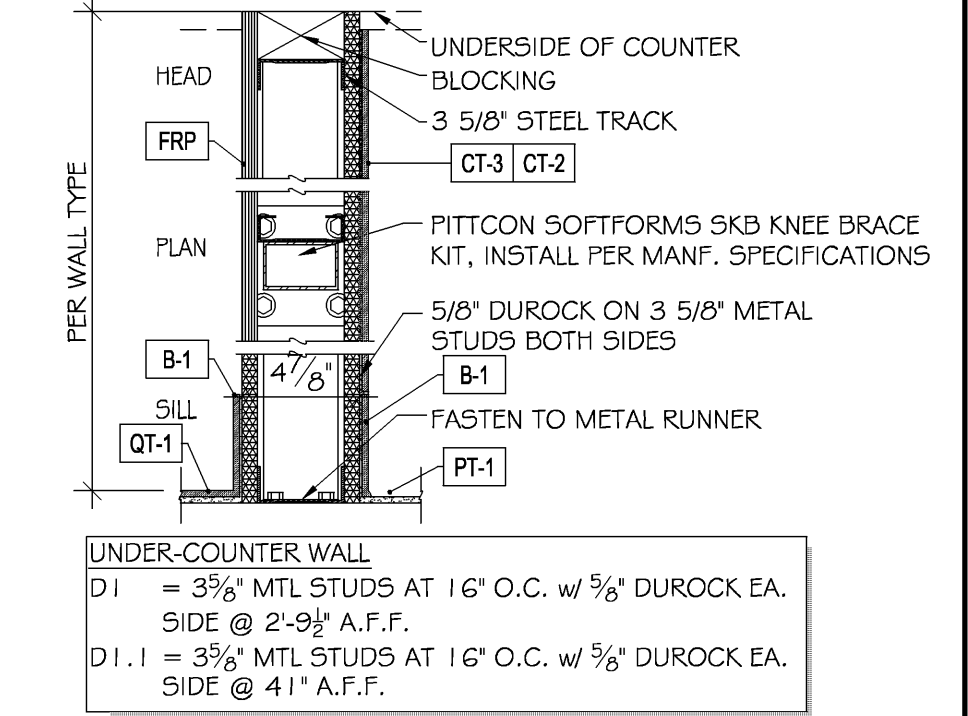

- ### GENERAL WALL TYPE NOTES:
- ALL SHEETING BEHIND TILE FINISH TO BE 5/8" DUROCK @ 48" A.F.F.
  - ALL SHEETING BEHIND FRP TO BE 5/8" DUROCK @ 24" A.F.F. & 5/8" PLYWOOD TO 6" ABOVE FINISH CEILING
  - ALL SHEETING BEHIND PAINTED SURFACES TO BE 5/8" GYPSUM BOARD.
  - ALL SHEETING IN WET AREAS TO BE MOISTURE RESISTANT.

LINGLE DESIGN GROUP, INC  
158 WEST MAIN STREET  
LENA, IL 61048  
PHONE: 815-369-9155  
FAX: 815-369-4495  
WWW.LINGLEDESIGN.COM

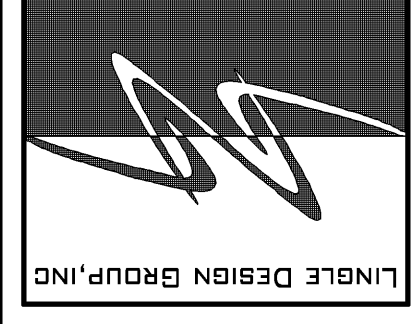

ALL DRAWINGS AND WRITTEN MATERIAL CONTAINED HEREIN ARE THE PROPERTY OF THE LINGLE DESIGN GROUP, INC. THEY MAY NOT BE REPRODUCED, COPIED, REPRODUCED, OR DISCLOSED IN ANY MANNER WITHOUT WRITTEN AUTHORIZATION FROM THE ARCHITECT.

**FIVE GUYS**  
BURGERS and FRIES  
425 FORE STREET  
PORTLAND, MAINE 04101-4396

REVISIONS	DATE	DESCRIPTION
#	12/15/2010	ISSUED FOR PERMIT
#	01/27/2011	REVISED PER L.L. MUNICIPAL & CORP. COMMENTS
#	02/08/2011	ISSUED FOR CONSTRUCTION

PROJECT NUMBER: 10-1033  
DRAWN BY: SRM  
CHECKED BY: BVE

SHEET TITLE:  
**CONSTRUCTION PLAN**

SHEET NUMBER:  
**A110**