

PART LIST - BILL OF MATERIALS			
ITEM	PART NUMBER	DESCRIPTION	QTY
1	UC_J00701	UpperChord Type A	28
2	UC_J00702	UpperChord Type B	28
3	UC_J00703	UpperChord Type C	28
4	UC_J00704	UpperChord Type D	14
5	LC_J00705	LowerChord Type E	14
6	LC_J00706	LowerChord Type F	14
7	LC_J00707	LowerChord Type G	7
8	GS_J00701	GroundStrut 01	6
9	GS_J00702	GroundStrut 02	6
10	GS_J00703	GroundStrut 03	6
11	GS_J00704	GroundStrut 04	6
16	IS_J00701	Closed Chord Inner Splice	112
17	UCWS_001	UpperChord Wedge Splice	28
18	LCWS_001	LowerChord Wedge Splice	28
19	MP5_J00701	Z-purlin 5 panel	204
20	MP4_J00702	Z-purlin 4 panel	34
21	PC_J00701	Pier Cap_Left	7
22	PC_J00702	Pier Cap_Right	7
23	CL_0375_3.5	Clevis 3.5"	140
24	ST-D01	Diagonal Strut	98
25	ST-T02	Transverse Strut	91
33	CB_001	Cantilever Brace	14
34	IB_SunTP_001	Inverter Bracket	14

35	IB_SunTP_002	Inverter Strap	14
36	IB_SunTP_003	Inverter Strap	7
72	ST_W01	Web Strut	210
74	GS_J00705	GroundStrut 05	6
75	GS_J00706	GroundStrut 06	6
76	GS_J00707	GroundStrut 07	6
77	GS_J00708	GroundStrut 08	6
78	GS_J00709	GroundStrut 09	2
79	GS_J00710	GroundStrut 10	3
80	GS_J00711	GroundStrut 11	2
81	GS_J00712	GroundStrut 12	3
82	GS_J00723	GroundStrut 23	1
83	GS_J00724	GroundStrut 24	1
84	GS_J00713	GroundStrut 13	1
85	GS_J00714	GroundStrut 14	1
86	GS_J00715	GroundStrut 15	1
87	GS_J00716	GroundStrut 16	1
88	GS_J00717	GroundStrut 17	1
89	GS_J00718	GroundStrut 18	1
90	GS_J00719	GroundStrut 19	1
91	GS_J00720	GroundStrut 20	1
92	GS_J00721	GroundStrut 21	1
93	GS_J00722	GroundStrut 22	1
94	ST_W02	Webstrut Reinforced	84

QUEST RENEWABLES
75 5th ST. NW, SUITE 2150
ATLANTA, GA 30308

www.questrenewables.com
(404) 536-5787

STRUCTURAL CONSULTANT:
AO STRUCTURES
P.O. BOX 413
CARNELIAN BAY, CA,
96140
916.514.8586
www.AOstructures.com

CLIENT:
REVISION ENERGY
142 PRESUMPCOT ST,
PORTLAND, ME 04103
(207)221-6342
joshd@ReVisonEnergy.com

FORE STREET PARKING GARAGE
PARKING DECK CANOPY
425 FORE ST,
PORTLAND, ME 04101

QUADPOD CANOPY SYSTEM
193.6 kW DC
578 PV MODULES
5.00° DEGREE TILT
150.00° DEGREE AZIMUTH

#	DESCRIPTION	DATE
1	ISSUED FOR PERMIT	04/03/2017

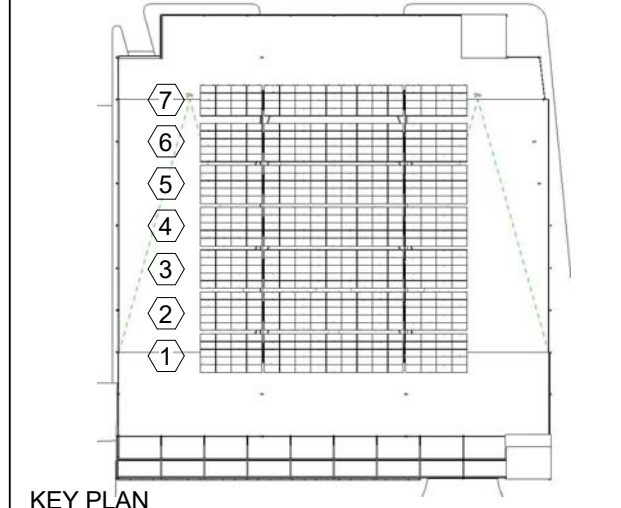

KEY PLAN

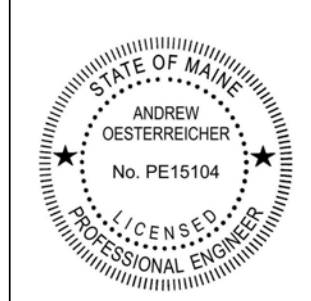

SEALS

PARTS LIST & SHEET INDEX

PROJECT NUMBER **J007**
DATE **03/31/2017**
DRAWN BY **JK** (CHECKED BY **WA**)

X-102

SHEET INDEX				
NUMBER	SHEET NAME	ISSUE DATE	CURRENT REVISION	Current Revision Date
X-100	COVER	03/31/2017	1	04/03/2017
X-101	GENERAL NOTES	03/31/2017	1	04/03/2017
X-102	PARTS LIST & SHEET INDEX	03/31/2017	1	04/03/2017
X-200	SITE PLAN & ROOF PLAN	03/31/2017	1	04/03/2017
X-210	ELEVATIONS	03/31/2017	1	04/03/2017
X-220	SYSTEM SECTIONS	03/31/2017	1	04/03/2017
X-301	CONFIG 01 - TRUSS CONFIGURATION AXON	03/31/2017	1	04/05/2017
X-302	CONFIG 02 - TRUSS CONFIGURATION AXON	03/31/2017	1	04/05/2017
X-311	CONFIG 01 - TRUSS CONFIGURATION PLANS	03/31/2017	1	04/05/2017
X-312	CONFIG 02 - TRUSS CONFIGURATION PLANS	03/31/2017	1	04/05/2017
X-321	CONFIG 01 - TRUSS CONFIGURATION ELEVATIONS	03/31/2017	1	04/05/2017
X-322	CONFIG 02 - TRUSS CONFIGURATION ELEVATIONS	03/31/2017	1	04/05/2017
X-331	CONFIG 01 - TRUSS CONFIGURATION EXPLODED AXON	03/31/2017	1	04/05/2017
X-332	CONFIG 02 - TRUSS CONFIGURATION EXPLODED AXON	03/31/2017	1	04/05/2017
X-340	CONFIG 01 - SUBSTRUCTURE TRUSS CONNECTIONS	03/31/2017	1	04/05/2017
X-341	CONFIG 01 - SUBSTRUCTURE ASSEMBLY DETAILS	03/31/2017	1	04/05/2017
X-342	CONFIG 02 - SUBSTRUCTURE TRUSS CONNECTIONS	03/31/2017	1	04/05/2017
X-343	CONFIG 02 - SUBSTRUCTURE ASSEMBLY DETAILS	03/31/2017	1	04/05/2017
X-350	SUBSTRUCTURE TO DECK CONNECTIONS	03/31/2017	1	04/03/2017

SHEET INDEX				
NUMBER	SHEET NAME	ISSUE DATE	CURRENT REVISION	Current Revision Date
X-401	CONFIG 01 - TRUSS LEVEL PLANS	03/31/2017	1	04/05/2017
X-402	CONFIG 02 - TRUSS LEVEL PLANS	03/31/2017	1	04/05/2017
X-440	CONFIG 01 - TRUSS LEVEL UC CONNECTION DETAILS	03/31/2017	1	04/05/2017
X-441	CONFIG 01 - TRUSS LEVEL LC CONNECTION DETAILS	03/31/2017	1	04/05/2017
X-442	CONFIG 02 - TRUSS LEVEL UC CONNECTION DETAILS	03/31/2017	1	04/05/2017
X-443	CONFIG 02 - TRUSS LEVEL LC CONNECTION DETAILS	03/31/2017	1	04/05/2017
X-551	CONFIG 01 - MODULE ASSEMBLY	03/31/2017	1	04/05/2017
X-552	CONFIG 02 - MODULE ASSEMBLY	03/31/2017	1	04/05/2017
X-601	J007_FULL ARRAY	03/14/2017		
X-602	J007_FULL ARRAY	03/14/2017		
X-603	J007_FULL ARRAY	03/14/2017		
X-604	J007_FULL ARRAY	03/14/2017		
X-605	W_SECTION ASSEMBLY LEFT	03/14/2017		
X-606	W_SECTION_A_LEFT	03/14/2017		
X-607	W_SECTION_B_LEFT	03/14/2017		
X-608	W_SECTION_C_LEFT	03/14/2017		
X-609	W_SECTION_D_LEFT	03/14/2017		
X-610	W_SECTION ASSEMBLY RIGHT	03/14/2017		
X-611	W_SECTION_A_RIGHT	03/14/2017		
X-612	W_SECTION_B_RIGHT	03/14/2017		
X-613	W_SECTION_C_RIGHT	03/14/2017		
X-614	W_SECTION_D_RIGHT	03/14/2017		
X-615	W_SECTION_A	03/14/2017		
X-616	W_SECTION_B	03/14/2017		
X-617	W_SECTION_C	03/14/2017		
X-618	W_SECTION_D	03/14/2017		
X-619	CLEVIS PLATE 1	03/14/2017		

SHEET INDEX				
NUMBER	SHEET NAME	ISSUE DATE	CURRENT REVISION	Current Revision Date
X-620	CLEVIS PLATE 2	03/14/2017		
X-621	W_SECTION_TOPSPICE	03/14/2017		
X-701	BILL OF MATERIALS	04/06/2017		
X-702	UC_J00701-UPPERCHORD TYPE A	04/06/2017		
X-703	UC_J00702-UPPERCHORD TYPE B	04/06/2017		
X-704	UC_J00703-UPPERCHORD TYPE C	04/06/2017		
X-705	UC_J00704-UPPERCHORD TYPE D	04/06/2017		
X-706	LC_J00705-LOWERCHORD TYPE E	04/06/2017		
X-707	LC_J00706-LOWERCHORD TYPE F	04/06/2017		
X-708	LC_J00707-LOWERCHORD TYPE G	04/06/2017		
X-709	GS_J00701-GROUND STRUT 01	04/06/2017		
X-710	GS_J00702-GROUND STRUT 02	04/06/2017		
X-711	GS_J00703-GROUND STRUT 03	04/06/2017		
X-712	GS_J00704-GROUND STRUT 04	04/06/2017		
X-713	GS_J00705-GROUND STRUT 05	04/06/2017		
X-714	GS_J00706-GROUND STRUT 06	04/06/2017		
X-715	GS_J00707-GROUND STRUT 07	04/06/2017		
X-716	GS_J00708-GROUND STRUT 08	04/06/2017		
X-717	GS_J00709-GROUND STRUT 09	04/06/2017		
X-718	GS_J00710-GROUND STRUT 10	04/06/2017		
X-719	GS_J00711-GROUND STRUT 11	04/06/2017		
X-720	GS_J00712-GROUND STRUT 12	04/06/2017		
X-721	GS_J00713-GROUND STRUT 13	04/06/2017		
X-722	GS_J00714-GROUND STRUT 14	04/06/2017		
X-723	GS_J00715-GROUND STRUT 15	04/06/2017		
X-724	GS_J00716-GROUND STRUT 16	04/06/2017		
X-725	GS_J00717-GROUND STRUT 17	04/06/2017		
X-726	GS_J00718-GROUND STRUT 18	04/06/2017		
X-727	GS_J00719-GROUND STRUT 19	04/06/2017		
X-728	GS_J00720-GROUND STRUT 20	04/06/2017		

SHEET INDEX				
NUMBER	SHEET NAME	ISSUE DATE	CURRENT REVISION	Current Revision Date
X-729	GS_J00721-GROUND STRUT 21	04/06/2017		
X-730	GS_J00722-GROUND STRUT 22	04/06/2017		
X-731	GS_J00723-GROUND STRUT 23	04/06/2017		
X-740	GS_J00724-GROUND STRUT 24	04/06/2017		
X-742	IS_J00724-CLOSED CHORD INNER SPLICE	04/06/2017		
X-743	UCWS_001-UPPERCHORD WEDGE SPLICE	04/06/2017		
X-744	LCWS_001-UPPERCHORD WEDGE SPLICE	04/06/2017		
X-745	MP5_J00701-Z-PURLIN 5 PANEL	04/06/2017		
X-746	MP4_J00702-Z-PURLIN 4 PANEL	04/06/2017		
X-747	PC_J00701-PIER CAP-LEFT	04/06/2017		
X-748	PC_J00702-PIER CAP-RIGHT	04/06/2017		
X-749	CL_0375_3.5-CLEVIS 3.5"	04/06/2017		
X-750	ST_D01-DIAGONAL STRUT	04/06/2017		
X-751	ST_T02-TRANSVERSE STRUT	04/06/2017		
X-752	ST_W01-WEB STRUT	04/06/2017		
X-753	ST_W02-WEB STRUT REINFORCED	04/06/2017		
X-754	CB_001-CANTILEVER BRACE	04/06/2017		
X-755	IB_SUNTP_001-INVERTER BRACKET	04/06/2017		
X-756	IB_SUNTP_002-INVERTER STRAP	04/06/2017		
X-757	IB_SUNTP_003-INVERTER STRAP	04/06/2017		

4/7/2017 12:26:11 PM