

ADDITIONAL INFORMATION SHALL BE PROVIDED IN ADDENDUM

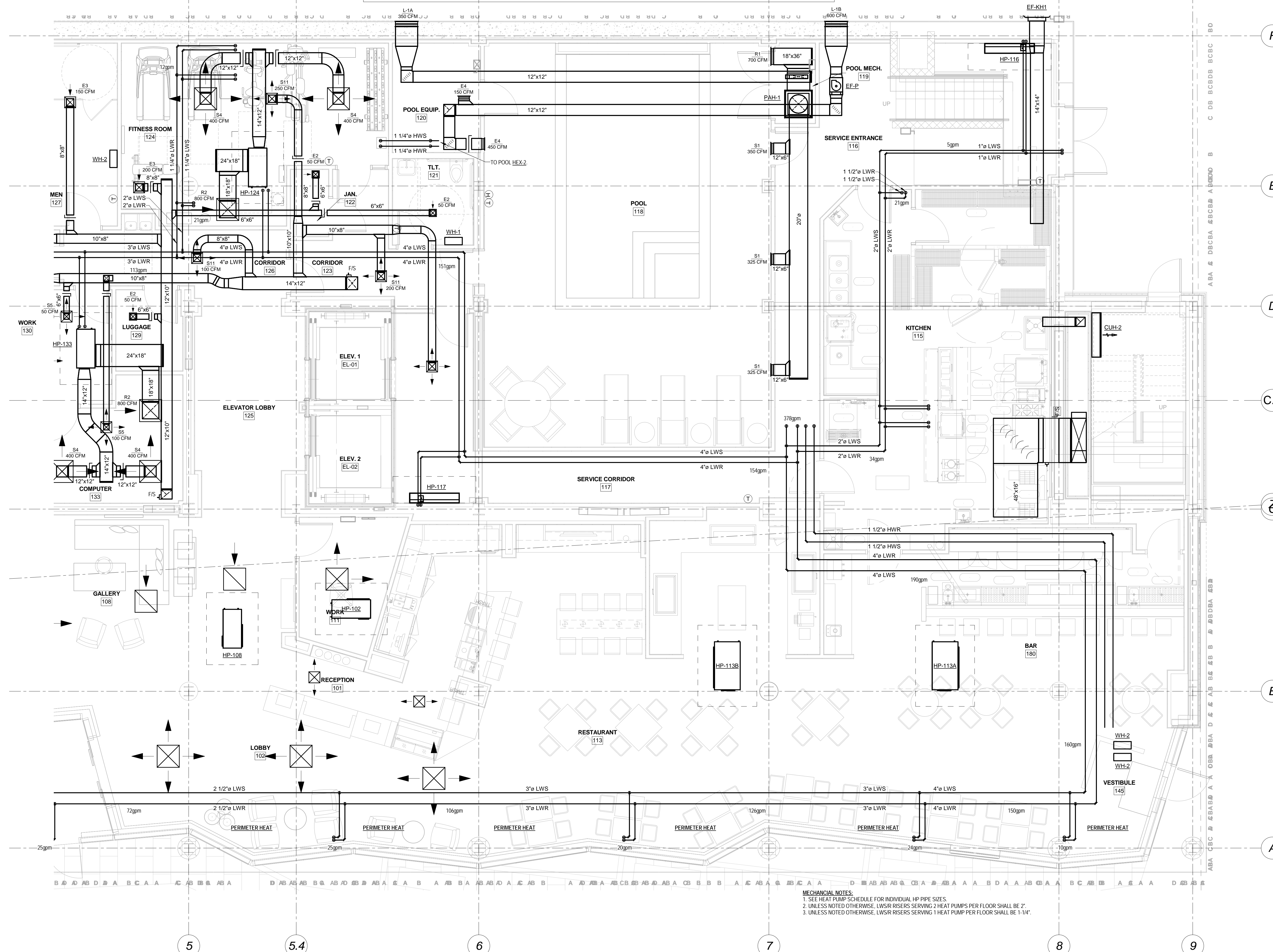

MECHANICAL NOTES:  
 1. SEE HEAT PUMP SCHEDULE FOR INDIVIDUAL HP PIPE SIZES.  
 2. UNLESS NOTED OTHERWISE, LWS/R RISERS SERVING 2 HEAT PUMPS PER FLOOR SHALL BE 2".  
 3. UNLESS NOTED OTHERWISE, LWS/R RISERS SERVING 1 HEAT PUMP PER FLOOR SHALL BE 1-1/4".

1 First Floor HVAC Plan - Part B  
 1/4" = 1'-0"

**CANAL STUDIO**  
 Architecture / Planning / Interior Design  
 207 553 2115  
 One Canal Plaza, Suite 888  
 Portland, Maine 04101  
 canalstudio.com

Project Title  
**HYATT PLACE  
 PORTLAND - OLD  
 PORT**

433 FORE STREET, PORTLAND, ME  
 CSS Project No. 12013

**BENNETT  
 ENGINEERING**  
 MECHANICAL • ELECTRICAL  
 (207) 865-9475

STATE OF MAINE  
 STEPHEN P. DOEL  
 No. 3807  
 PROFESSIONAL ENGINEER

Mark	Date	Description

Project Status  
**ISSUED FOR  
 CONSTRUCTION**  
 03-01-2013

Drawing Title  
**First Floor HVAC  
 Plan - Part B**

Scale: 1/4" = 1'-0"

Drawing Number  
**M10.1B**