

② CROSS SECTION-4 EAST STAIR TOWER
 1/8" = 1'-0"

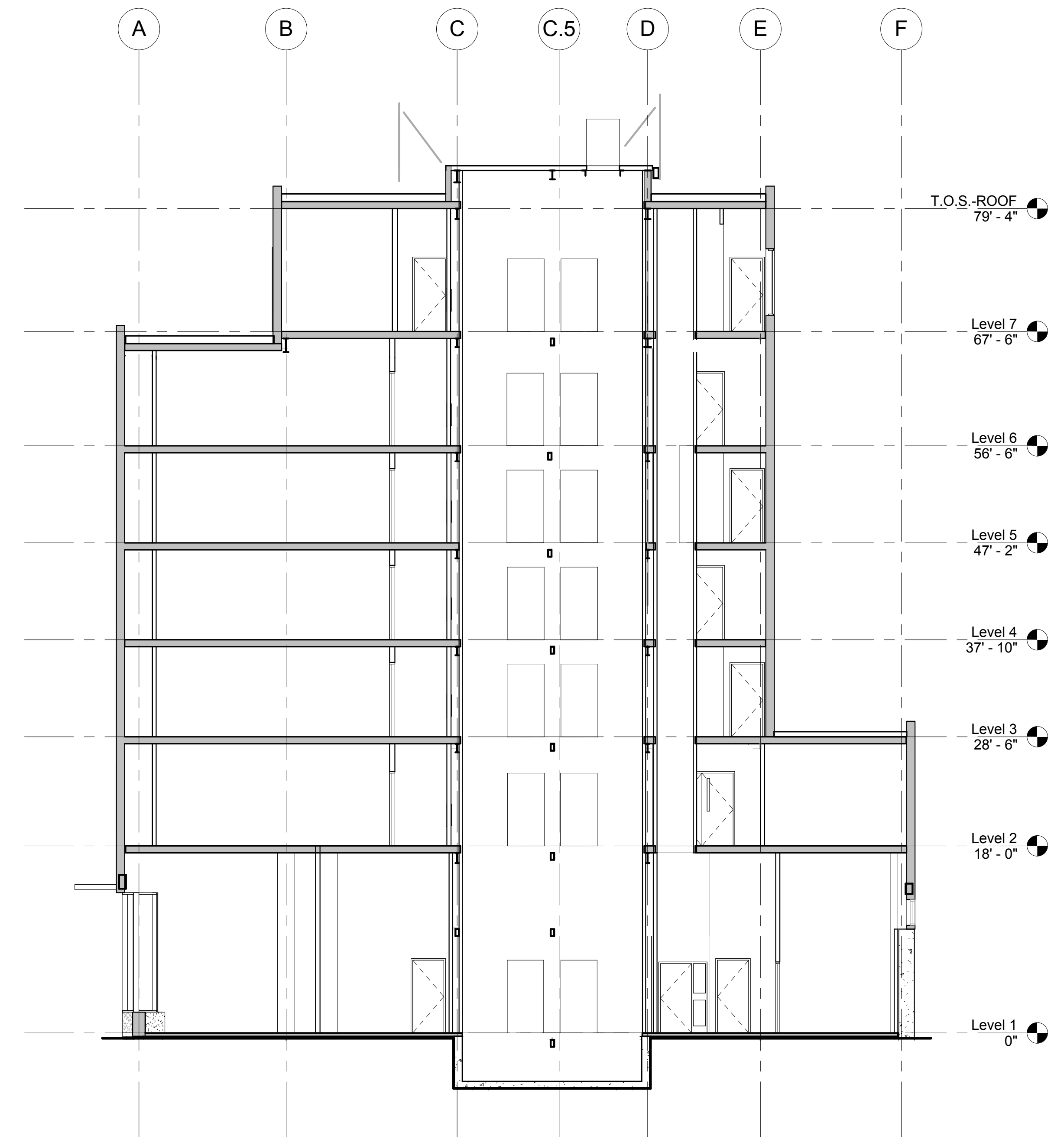

① CROSS SECTION-3 ELEVATOR CORE
 1/8" = 1'-0"

Mark	Date	Description
Project Status		
ISSUED FOR CONSTRUCTION		
03-01-2013		
Drawing Title		
BUILDING SECTIONS		
Scale: 1/8" = 1'-0"		
Drawing Number		

A25.4