

NO.	REVISION	DATE	BY	CK	P.E.
A	ISSUED FOR PERMITTING	03/08/13	CMH	MWC	DTB

ENGINEERING CONSULTANT - LOGO - ADDRESS
TRC
 249 WESTERN AVENUE
 AUGUSTA, ME 04330
 PROJECT NO: 176899

THIS DRAWING SHALL BE REVISED ON THE CADD SYSTEM ONLY

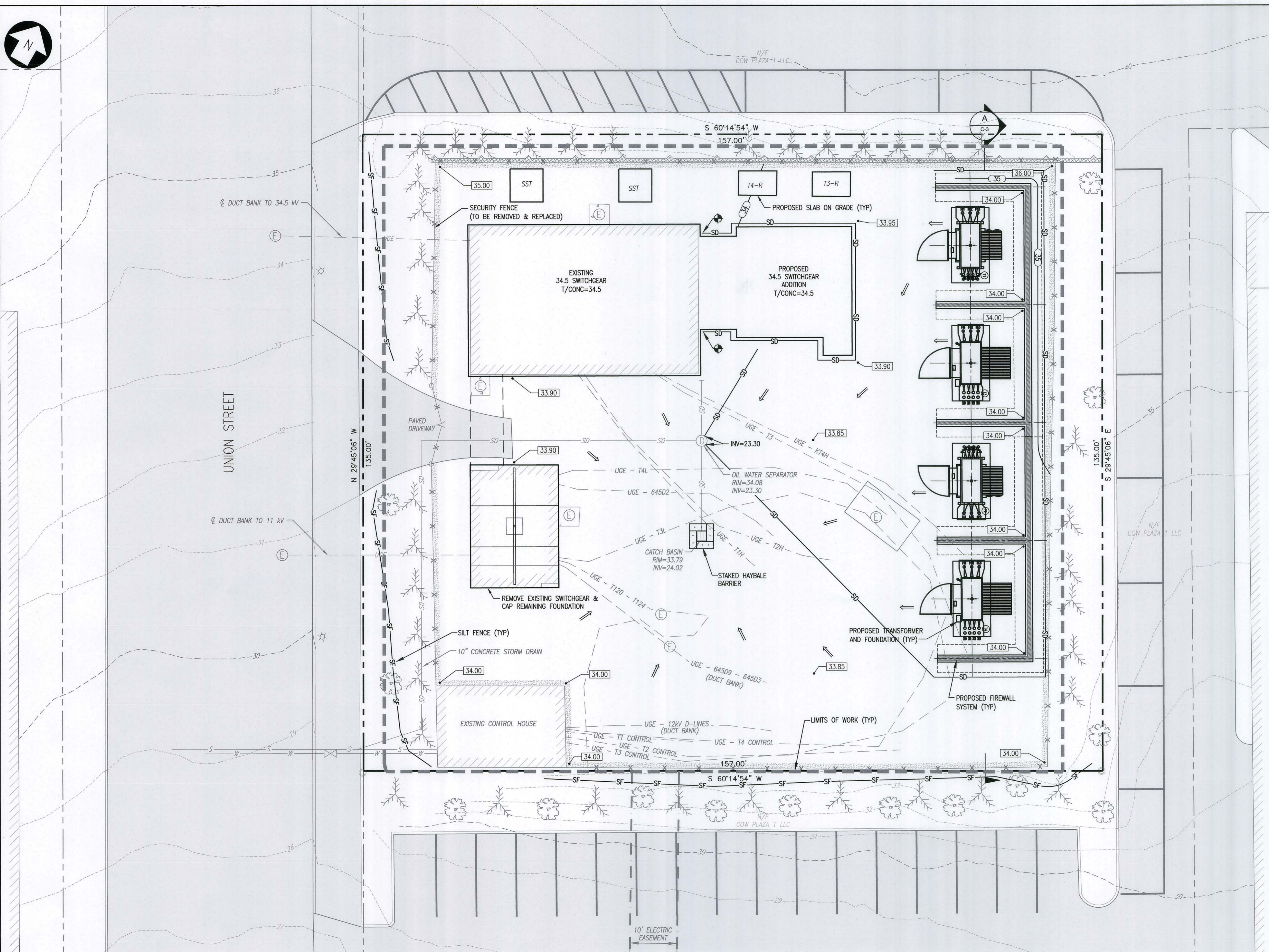

EXISTING	LEGEND	PROPOSED
---	PROPERTY/ROW LINE	---
---	EASEMENT LINE	---
---	CENTERLINE	---
---	EDGE OF PAVEMENT	---
---	CURBING	---
---	EDGE OF GRAVEL	---
---	EDGE OF CONCRETE	---
---	SUBSTATION YARD	---
---	SUBSTATION BASELINE	---
---	MAJOR CONTOUR (120)	---
---	MINOR CONTOUR (121)	---
---	BUILDING	---
---	CHAIN LINK FENCE	---
---	RETAINING WALL	---
S	SEWER	S
W	WATER	W
SD	STORM DRAIN	SD
6" CPP	UNDERDRAIN	6" CPP
12" CMP	CULVERT	12" CMP
---	UNDERGROUND ELECTRIC	---
---	OVERHEAD TRANSMISSION	---
○	IRON PIPE/REBAR MONUMENT	○
△	SURVEY CONTROL POINT	△
x124.6	SPOT ELEVATION	184.50
○	UTILITY POLE	○
○	SEWER MANHOLE	○
○	DRAINAGE MANHOLE	○
○	CATCH BASIN	○
○	ELECTRIC MANHOLE	○
○	SHUTOFF VALVE	○
○	HYDRANT	○
○	UTILITY POLE	○
○	LIGHT POLE	○
○	SILT FENCE	SF
---	RIPRAP	---
---	SURFACE DRAINAGE FLOW SIGN	---
---	TEMPORARY BENCH MARK	---
---	TEST BORING	---
---	TEST PIT	---
---	LIMITS OF WORK	---
---	CONIFEROUS TREE	---
---	DECIDUOUS TREE	---
---	SHRUB	---
---	CONNECT TO EXISTING	---

- ### EARTHWORK NOTES
- ALL EXCAVATIONS, SHORING AND BRACING SHALL CONFORM TO OSHA REQUIREMENTS (29 CFR 1926).
 - CONTAMINATED SOIL IS NOT EXPECTED TO BE ENCOUNTERED. IF CONTAMINATED SOIL IS ENCOUNTERED, IMMEDIATELY NOTIFY THE CMP ENGINEER.
 - UTILITIES ARE SHOWN IN THEIR APPROXIMATE LOCATIONS. PRIOR TO WORK, THE CONTRACTOR SHALL, AT A MINIMUM, CONTACT "DIG SAFE" AT 1-888-344-7233 TO IDENTIFY OR VERIFY SIZE, DEPTH AND LOCATIONS OF ALL UNDERGROUND UTILITIES WITHIN THE VICINITY OF THE WORK AREA. CONTRACTOR SHALL PROTECT UTILITIES FROM DAMAGE AND SHALL NOT DISTURB UNDERGROUND UTILITIES TO REMAIN. IN THE EVENT THAT A UTILITY IS DAMAGED AS A RESULT OF THE CONTRACTOR'S WORK, THE DAMAGED UTILITY SHALL BE REPAIRED OR REPLACED AT THE EXPENSE OF THE CONTRACTOR. SHOULD UNCHARTED OR INCORRECTLY CHARTED PIPING OR OTHER UTILITIES BE ENCOUNTERED DURING EXCAVATION, CONTACT CMP IMMEDIATELY FOR DIRECTION.
 - SOIL MATERIAL SHALL BE FREE OF COMBUSTIBLE, ORGANIC DEBRIS AND FROZEN MATERIALS AS WELL AS ROOTS, TOPSOIL, LOAM, TRASH, SNOW, ICE, WOOD AND OTHER OBJECTIONABLE MATERIALS.

- ### SAFETY NOTES
- WORK WILL BE CARRIED OUT NEAR AND UNDER ENERGIZED EQUIPMENT. EXTREME CAUTION IS REQUIRED AT ALL TIMES. THE CONTRACTOR SHALL STRICTLY FOLLOW ALL CMP CO. SAFETY REQUIREMENTS. FAILURE TO DO SO WILL RESULT IN TERMINATION.

FOR PERMITTING
 NOT FOR CONSTRUCTION

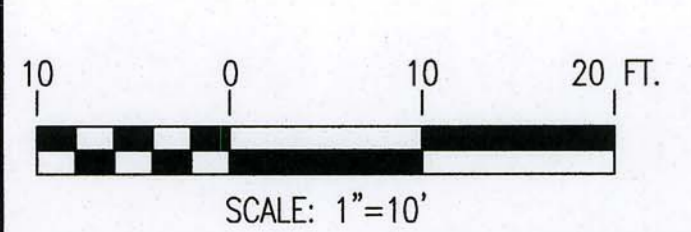

This document and any attachments are considered:
BUSINESS CONFIDENTIAL
PROTECTED CRITICAL INFRASTRUCTURE INFORMATION

NO.	REVISION	DATE	BY	CK	P. E.	P. E.
A	ISSUED FOR PERMITTING	03/15/13	CMH	MWC	DTB	6796

Professional Engineer Seal
 STATE OF MAINE
 DANIEL T. BUTLER
 No. 6796

DESIGNED TRC/SGL
 DRAWN TRC/KAV
 CHECKED TRC/
 APPROVED

REVIEWED

PORTLAND MAINE
 CENTRAL MAINE POWER COMPANY
 SYSTEM ENGINEERING
 DATE: 2/14/13
 SCALE: AS NOTED

MAINE
 C-2
 REV A