



Wachovia Securities  
Bldg. No. 113247  
Two Canal Plaza - Plaza Level  
Portland, Maine 04101

Wachovia Corporation  
Corporate Real Estate Division  
301 South College  
Charlotte, NC 28216

Revisions:  
Issued For Pricing 9-19-07  
Issued For Permit 9-24-07

Project Number: 505484  
Designer: DLW Drawing Date: 9-04-07  
Drafter: RRA Drawing Scale: 1/8"=1'-0"

Wachovia Approval:

Client Approval:

Drawing Number:  
A104  
Sheet: of

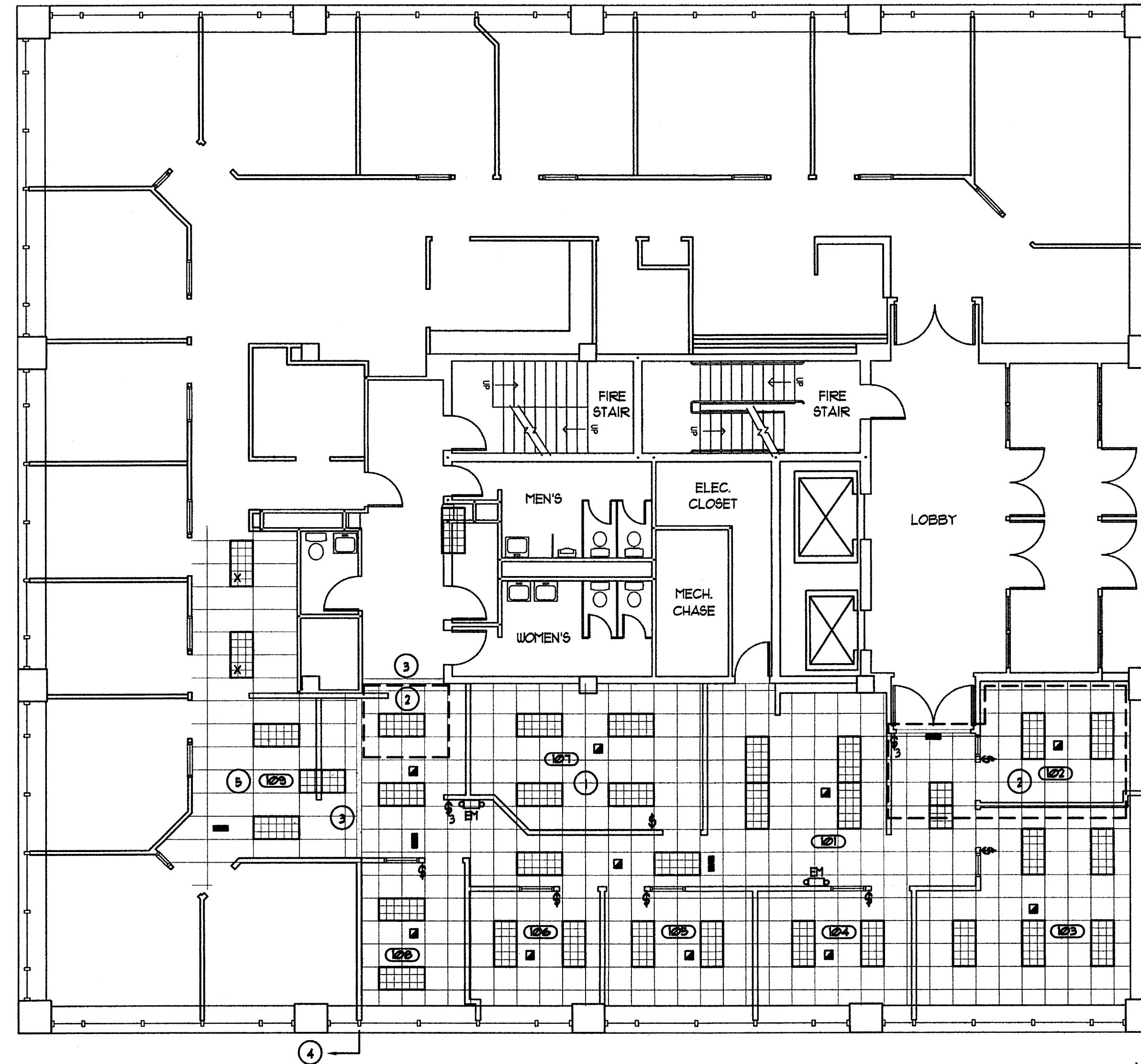

**SYMBOL LEGEND**

- RECESSED, 2' x 4', (8)-CELL, LAY-IN, PARABOLIC FLUORESCENT LIGHT FIXTURE, W/ 3 -10 LAMPS, 3" D. LOUVERS & ELECTRONIC BALLAST, NEW, RELOCATED FROM DEV'G, OR EXISTING AS NOTED.
- RECESSED, 2' x 2', (9)-CELL, LAY-IN, PARABOLIC FLUORESCENT LIGHT FIXTURE, W/ 2 -10 - 1" LAMPS, 3" D. LOUVERS & ELECTRONIC BALLAST, NEW, RELOCATED OR EXISTING AS NOTED.
- LIGHT SWITCH - OFF-ON
- 3-WAY LIGHT SWITCH
- EMERGENCY FIXTURE W/ INTEGRAL BATTERY PACK, WHITE FINISH, EQUAL TO LITONIA ELPH SERIES OR AS REQ'D. TO MATCH, RE-USE EXISTG. - SUPP. W/ LIKE.
- PHOTO-ELECTRIC SMOKE DETECTOR, RE-USE EXISTG. - SUPPLEMENT W/ LIKE. LOCATIONS ARE SUGGESTED, SUBJECT TO CODE.

**KEYNOTES**

- 1 PROVIDE SUFFICIENT HVAC TO ACCOMMODATE ROOM OCCUPANT LOAD. SEE FURNITURE PLAN, SH. AIR.
- 2 SUPPLEMENT EXISTG. CLG. GRID & ACOUSTIC TILE, AS REQ'D, TO EXTEND & COMPLETE ROOM OR AREA.
- 3 INSTALL NEW FINTD. DRYWALL SOFFIT/TRANSITION BULK-HEAD, AS REQ'D.
- 4 EXISTING CEILING GRID & TILE TO REMAIN, THRU-OUT EXISTG. AREA, AFTER AS REQ'D. # NEW BULK-HEAD AREA.
- 5 ALTER EXISTG. SWITCH "LEGS" AS REQ'D.

**GENERAL NOTES**

- 1 CONTRACTOR SHALL ALTER / EXTEND THE EXISTING 15/16" EXPOSED TEE, 2' x 2', LAY-IN, CEILING GRID SUSPENSION SYS. AS REQ'D, TO CONFORM TO PLAN, THRU-OUT THE AREA OF WORK. REPLACING ANY/DAMAGED OR UNSIGHTLY GRID MEMBERS TO RESULT IN AN "AS NEW" FINISHED APPEARANCE. SCOPE SHALL INCLUDE REPLACEMENT OF ALL 2' x 2' ACOUSTIC TILE W/ NEW TO MATCH EXISTG. "SECOND-LOOK" TILE THRU-OUT THE EXISTG. WACHOVIA SUITE.
- 2 CONTRACTOR SHALL ALTER, EXTEND AND SUPPLEMENT THE EXISTG. MECH. SYSTEM ON A DESIGN-BUILD BASIS, AS REQ'D, TO RESULT IN A COMPLETE SYSTEM CAPABLE OF PROVIDING SUFFICIENT HVAC TO HANDLE EQUIPMENT HEAT LOADS & RPL. OCCUPANT LOADS AS DEFINED VIA FURNITURE LAYOUT & ELEC. PLAN KEYNOTES. CONTRACTOR SHALL SUBMIT FINAL SYSTEM DIAGRAM FOR ARCH. REVIEW, INCLUDING ANY NECESSARY HFR'S CUT-SHEETS OR SPECS AS MAY BE REQ'D, TO FULLY DELINEATE THE SCOPE OF WORK AND / OR THE FINISHED APPEARANCE.
- 3 ALL MECHANICAL & ELECTRICAL WORK SHALL BE DONE IN ACCORDANCE W/ THE LATEST EDITION OF ALL APPLICABLE CODES HAVING JURISDICTION OVER THE PROJECT. EACH SUBCONTRACTOR SHALL BE RESPONSIBLE FOR ALL REQ'D. DESIGN DOCUMENTS & ASSOCIATED COSTS.
- 4 NEW FLUORESCENT LIGHT FIXTURES SHALL BE AIR RETURN TYPE, OR AS REQ'D, TO SUIT THE HOUSE MECHL. SYSTEM.
- 5 ALL EXIT LIGHTS, SMOKE DETECTORS, SPEAKERS &/OR OTHER CEILING MTD. DEVICES SHALL CTR. ON 2' x 2' PORTIONS OF ACOUSTIC CEILING TILE.
- 6 SCOPE OF MECH. WORK SHALL INCL. ALTERATION OF EXISTG. CONTROL WIRING AS REQ'D, TO SUIT & FINAL BALANCE.
- 7 ELEC. DESIGN-BUILD CONTRACTOR SHALL ALTER & SUPP. THE EXIT LIGHT LOCATIONS INDICATED AND DESIGNATE FIXTURES FOR EMERGENCY CIRCUITING AS REQ'D, BY CODE.



REFLECTED CEILING PLAN  
SCALE: 1/8" = 1'-0"