

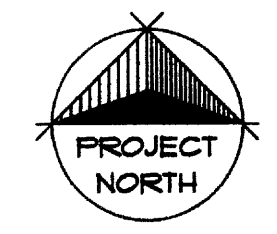

Wachovia Securities
Bldg. No. 113247
Two Canal Plaza - Plaza Level
Portland, Maine 04101

Wachovia Corporation
Corporate Real Estate Division
301 South College
Charlotte, NC 28216

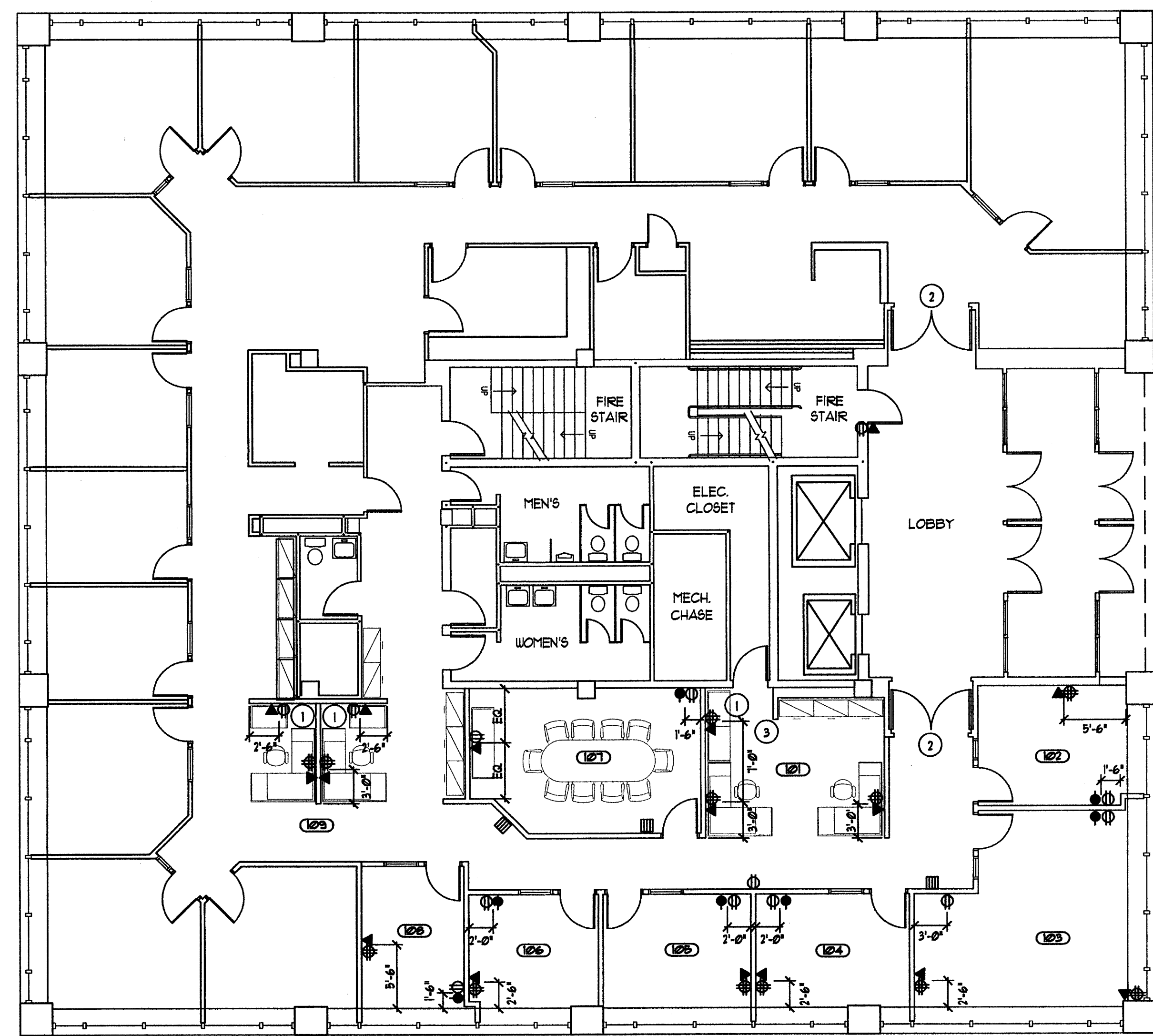

SYMBOL LEGEND

- ⊕ DUPLEX ELECTRICAL OUTLET.
- ⊕ DOUBLE DUPLEX ELECTRICAL OUTLET.
- ◀ TELE / DATA OUTLET. PROVIDE SINGLE GANG BOX AND P EMTY CONDUIT STUB WITH FULL WIRE TO FLEM.
- CATY ROUGH-IN. SAME AS TELE-DATA OUTLET. CONTRACTOR SHALL CONFIRM FINAL LOCATIONS W/ ARCH. PRIOR TO ROUGH-IN.
- KEYNOTE SYMBOL.
- AFF. ABOVE FINISHED FLOOR.
- LIFE SAFETY STROBE OR COMBINATION HORN-STROBE UNIT. MT. # 80" MIN. - 96" MAX. TIE TO CENTRAL FA SYSTEM.
- TENANT PANELBOARD LOCATION.

KEYNOTES

- 1 PROVIDE 120 V. OUTLET FOR TENANT PRINTER.
- 2 DISABY & BLANK-OFF EXISTG. ELECTRO-MAGNETIC DOOR HOLD-OPEN DEVICES.
- 3 REMOVE EXISTG. ABANDONED SECURITY PANEL.

GENERAL NOTES

- 1 ALL ELECTRICAL WORK SHALL BE DONE ON A DESIGN-BUILD BASIS IN ACCORDANCE W/ THE LATEST EDITION OF THE NATIONAL ELECTRIC CODE (NEC) AS WELL AS ALL OTHER APPLICABLE CODES HAVING JURISDICTION OVER THE PROJECT.
- 2 CONTRACTOR SHALL BE RESPONSIBLE FOR ACQUIRING ALL APPLICABLE PERMITS AS WELL AS PREPARATION OF ANY/ALL REQUIRED DOCUMENTATION.
- 3 ALL TELEPHONE & DATA WIRING, DEVICES & COVER PLATES SHALL BE BY TENANT SUBCONTRACTOR. ALL WIRING SHALL BE TEFLON-COATED AS APPROVED FOR FLEMUM USE.
- 4 ALL DATA OUTLETS SHALL BE ASSUMED AS SERVING ONE (1) TERMINAL. HEAT OUTPUT: 600 BTU/HOUR.
- 5 ALL OUTLETS DESIGNATED FOR MOUNTING # NON-STD. HEIGHTS SHALL BE INSTALLED HORIZONTALLY. THIS DOES NOT APPLY TO WALL TELEPHONES OR LIGHT SWITCHES.
- 6 CONTRACTOR SHALL COORDINATE ELECTRICAL WORK & ANY REQD. CUTOUPS WITH MILLWORK SUB. WHERE APPLICABLE. PROVIDE EXTENSION BOXES AS REQD.
- 7 ALL NEW MULTIPLE SWITCH LOCATIONS SHALL BE INSTALLED IN DIVIDED, MULTIPLE GANG BOXES WITH COMMON COVER PLATES.
- 8 CONTRACTOR SHALL ALTER THE EXISTG. LIFE SAFETY SYSTEM AS REQD. BY CODE TO CONFORM TO PLAN. SCOPE SHALL INCLUDE ADA-COMPLIANT STROBES & OTHER HARDWARE AS MAY BE REQD. FOR A COMPLETE SYSTEM. NEW DEVICE LOCATIONS ARE SUGGESTED, SUBJECT TO FINAL, APP'D. FA DUES.
- 9 CONTRACTOR SHALL VERIFY & INSURE FA PANEL CAPACITY FOR INDICATED ALTERATIONS & ADDITIONS. SCOPE OF WORK SHALL INCLUDE ADD'L. PANEL CONTACTS AS MAY BE REQD.
- 10 FINISH OF ALL DEVICES SHALL BE IVORY, OR AS OTHERWISE REQD. TO MATCH EXISTING.
- 11 CONTRACTOR SHALL CO-ORDINATE RE-USE OF EXISTG. DEVICES IN LIEU OF NEW W/ ARCHITECT.

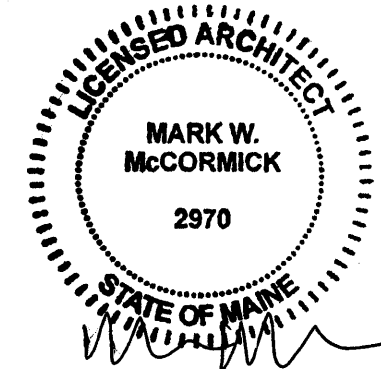

POWER, DATA & TELEPHONE PLAN
SCALE: 1/8" = 1'-0"

Revisions:
Issued For Pricing 9-19-07
Issued For Permit 9-24-07

Project Number:	505484
Designer:	DLW
Drawing Date:	9-04-07
Drafter:	RRA
Drawing Scale:	1/8"=1'-0"

Wachovia Approval:
Client Approval:

Drawing Number:
A103
of