

WRITTEN CONSENT AND AGREEMENT relating to a certain sign(s) proposed to be erected at/on a

building located at 2 Canal Plaza in Portland, Maine.  
(Street Address) (City & State)

Cov Plaza 2 LLC being the owner of the premises hereby  
(Property Owner)

gives consent to the erection of a certain sign(s) by Bailey Sign, Inc. of Westbrook, ME. This also gives permission to Bailey Sign, Inc. to file for any necessary permits for erecting such sign(s) on behalf of above named property owner.

In witness whereof, the owner of said premises has signed this consent and agreement this

5 day of August, 2015.  
(Day) (Month) (Year)

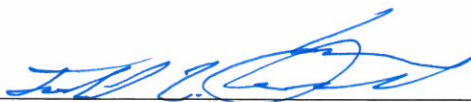
  
(Property Owner)

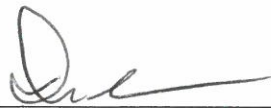
  
(Witness)

Todd C. Dominick  
print

Denine Keeman  
print

\* Signs proposed as attached and initialed by TOD.

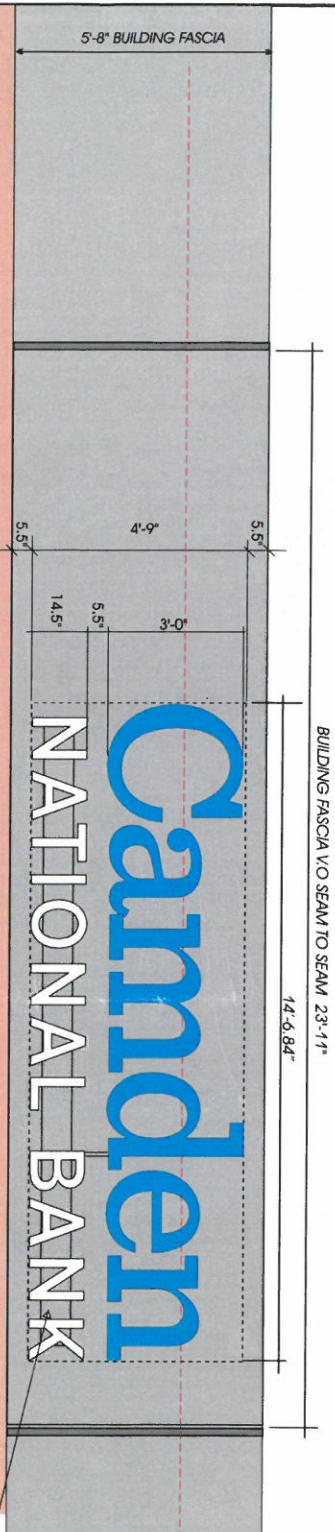

BUILDING FASCIA VO SEAM TO SEAM 23'-11"

14'-6.84"

22" PARAPET  
8" FLASHING & MEMBRANE

**Camden**  
NATIONAL BANK

LETTERS MFG. 10  
RACEWAY  
8" X " X 3" DEEP  
GREY TO MATCH BLDG.

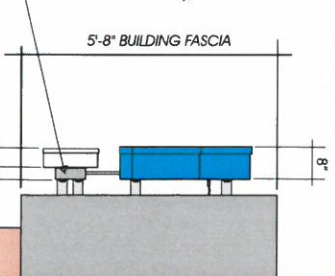

ALL ELECTRICAL SIGNS REQUIRE ROUTINE MAINTENANCE.

CLIENT \_\_\_\_\_ DATE \_\_\_\_\_

ACCEPTANCE SIGNATURE \_\_\_\_\_ DATE \_\_\_\_\_

BALLET SIGN SALES REPRESENTATIVE \_\_\_\_\_ DATE \_\_\_\_\_

APPROVED \_\_\_\_\_ DATE \_\_\_\_\_

**Balley Sign**  
www.balley.com  
9 Thompson Drive  
Cul. Westbrook, ME 04092  
207-778-2483 / 1-800-539-3808  
E-Mail: info@balley.com

CUSTOMER / SIGN LOCATION  
**CAMDEN NATIONAL BANK**  
2 CANAL PLAZA  
PORTLAND, MAINE

SALESPERSON: DE # \_\_\_\_\_ DRAWN BY: LMM  
SCALE: \_\_\_\_\_ DATE: 7/29/15

REVISION #	DATE	BY	REVISION / COMMENTS



DRAWING # **07440 A**

PERMIT DRAWING

MIDDLE STREET ELEVATION & UNION STREET ELEVATION (2) SETS OF CHANNEL FACE LT LED LETTERS



**MIDDLE STREET ELEVATION  
NEW SIGN TO REPLACE EXISTING (1) S.F. 4'-0" X 22'-0" X 4" INTERNALLY ILLUMINATED SIGN**

4 X 22 = 88 SQ. FT.

1" SQ. ALUMINUM TUBE FRAMEWORK  
 CUSTOM REINFORCED .090 ALUMINUM CABINET PAINTED \_\_\_\_\_ FINISH: MATHEWS BAKED ENAMEL - SATIN FINISH  
 FACE: .090 ALUMINUM  
 COPY: JIGGED OUT BACKED UP WITH \_\_\_\_\_ WITH  
 PUSH THRU \_\_\_\_\_ WHITE PLEXI \_\_\_\_\_ LETTERS  
 SOME WITH FACE VINYL - \_\_\_\_\_  
 MOUNTED: - ALL S.S. FASTENINGS - RECESSED UNDER BRICKWORK TO BRICK AND WINDOW MULLIONS

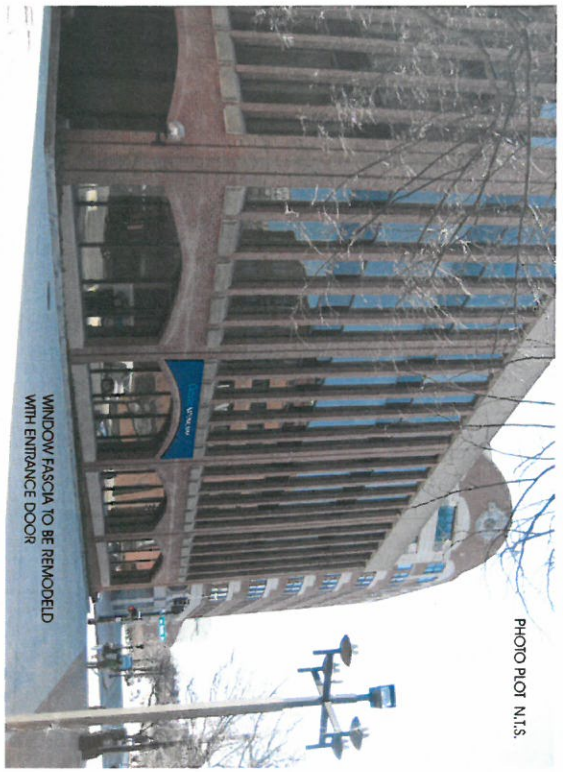

**PLEASE NOTE:**

THIS IS A PRELIMINARY DRAWING. ALL DIMENSIONS AND MEASUREMENTS MAY VARY FROM THE ACTUAL SIGN. THE CLIENT IS RESPONSIBLE FOR VERIFYING ALL DIMENSIONS AND MEASUREMENTS. THE DESIGN IS THE EXCLUSIVE PROPERTY OF BAILEY SIGN. ALL RIGHTS TO ITS USE OR REPRODUCTION ARE RESERVED. THE ACCEPTANCE OF THE COLOR RENDERING IS LIMITED BY MEDIA AND OUTPUT DEVICES AND IS INTENDED FOR REPRESENTATIVE USE ONLY. THE CLIENT SHALL BE RESPONSIBLE FOR VERIFYING ALL DIMENSIONS AND MEASUREMENTS. THE CLIENT SHALL BE RESPONSIBLE FOR VERIFYING ALL DIMENSIONS AND MEASUREMENTS. THE CLIENT SHALL BE RESPONSIBLE FOR VERIFYING ALL DIMENSIONS AND MEASUREMENTS. ALL ELECTRICAL SIGNS REQUIRE ROUTINE MAINTENANCE.

ACCEPTANCE SIGNATURE \_\_\_\_\_ DATE \_\_\_\_\_  
 BAILEY SIGN SALES REPRESENTATIVE

APPROVED \_\_\_\_\_ DATE \_\_\_\_\_

**Bailey sign**  
 9 Thomas Drive  
 Old Westbrook, ME 04092  
 207-714-9343 / 1-800-539-8808  
 Fax: 774-741-193  
 E-Mail: sales@baileysign.com  
 www.baileysign.com

CUSTOMER / SIGN LOCATION  
**CAMDEN NATIONAL BANK**

**2 CAVAL PLAZA  
 PORTLAND, MAINE**

DESIGNER: DE DRAWN BY: LMM

SCALE: 3/8" = 1" DATE: 7/29/15



DRAWING # **07440 C**

**PLAZA ELEVATION**  
**NEW SIGNS TO REPLACE EXISTING (1) S.F. 2'-2" X 19'-6" X 4" INTERNALLY ILLUMINATED SIGN**

4 X 19.5 = 78 SQ. FT.

1" SQ. ALUMINUM TUBE FRAMEWORK  
 CUSTOM REINFORCESS. 090 ALUMINUM CABINET PAINTED \_\_\_\_\_ FINISH: MATHEWS BASED ENAMEL - SATIN FINISH  
 FACE: .0907 ALUMINUM  
 COPY: JIGGED OUT BACKED UP WITH \_\_\_\_\_ WITH  
 PUSH THRU \_\_\_\_\_ WHITE PLEXI \_\_\_\_\_ LETTERS  
 SOME WITH FACE VINYL - \_\_\_\_\_

MOUNTED - ALL S.S. FASTENINGS - RECESSED UNDER BRICKWORK TO BRICK AND WINDOW MULLIONS

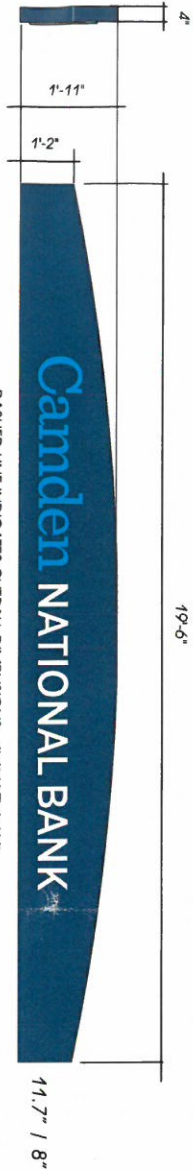

DASHED LINE INDICATES OVERALL DIMENSIONS 1'-6" X 7'-1 1/4"



*(Handwritten signature)*

**PLEASE NOTE:**

THIS IS A PROGRESS PRINT - FIELD MEASUREMENTS MAY OR MAY NOT NEED TO BE VERIFIED.  
 THIS DESIGN IS THE EXCLUSIVE PROPERTY OF BAILEY SIGN DESIGN. ANY REPRODUCTION OR DISTRIBUTION WITHOUT THE WRITTEN PERMISSION OF BAILEY SIGN DESIGN IS PROHIBITED.  
 THE ACCURACY OF THE COLOR REPRODUCTION IS LIMITED BY METHOD OF REPRODUCTION AND PRINTING PROCESS. COLOR MATCHES ARE APPROXIMATE. COLOR MATCHES ARE NOT GUARANTEED. COLOR MATCHES ARE APPROXIMATE. COLOR MATCHES ARE APPROXIMATE.  
 # TOTAL CANNOT TAKE WITH ANY OTHER TYPE OF SIGN. CANNOT BE USED FOR ANY OTHER TYPE OF SIGN. CANNOT BE USED FOR ANY OTHER TYPE OF SIGN.  
 ALL ELECTRICAL SIGNS REQUIRE ROUTINE MAINTENANCE.

**CLIENT**

ACCEPTANCE SIGNATURE \_\_\_\_\_ DATE \_\_\_\_\_

BAILEY SIGN SALES REPRESENTATIVE \_\_\_\_\_

APPROVED \_\_\_\_\_ DATE \_\_\_\_\_

**Bailey Sign**  
 www.baileysign.com  
 207-772-2823 | 1-800-539-5828  
 Email: info@baileysign.com

CLIENT / SIGN LOCATION  
**CAMDEN NATIONAL BANK**  
 2 CANAL PLAZA  
 PORTLAND, MAINE

SALESPERSON	DE	DRAWN BY	LWM
RS #		WO #	
SCALE	3/8" = 1'	DATE	7/29/15
PROJECT # / DATE / SIZE / FINISH			



DRAWING #  
**07440 B**