

J1 EXISTING VESTIBULE ELEVATION

W' = 1'-0"

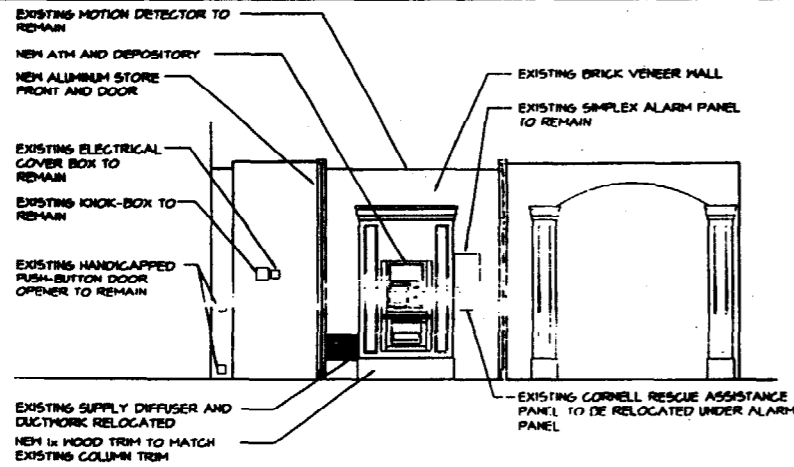

E1 NEW ELEVATION @ ATM VESTIBULE

W' = 1'-0"

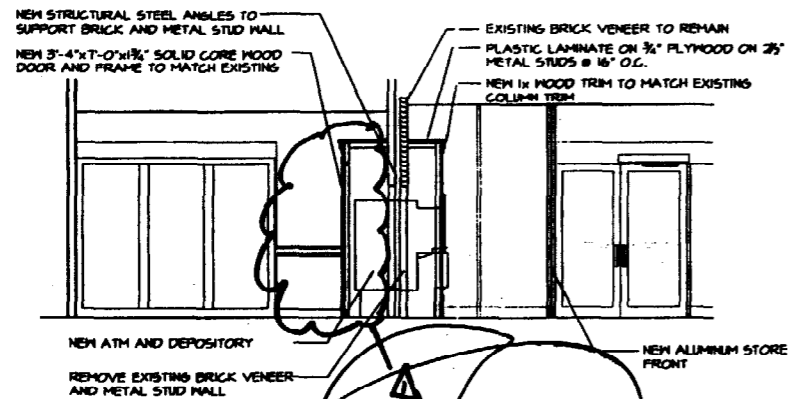

A1 SECTION THRU NEW ATM ENCLOSURE

W' = 1'-0"

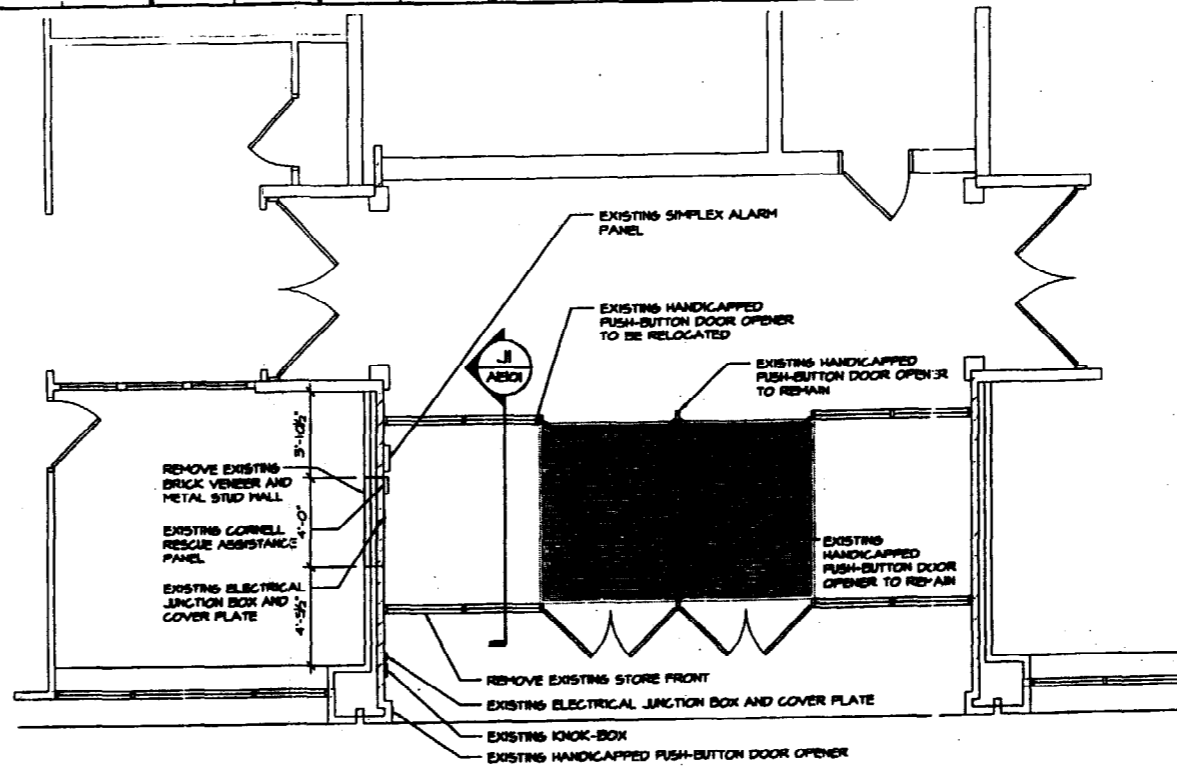

G1 EXISTING VESTIBULE

W' = 1'-0"

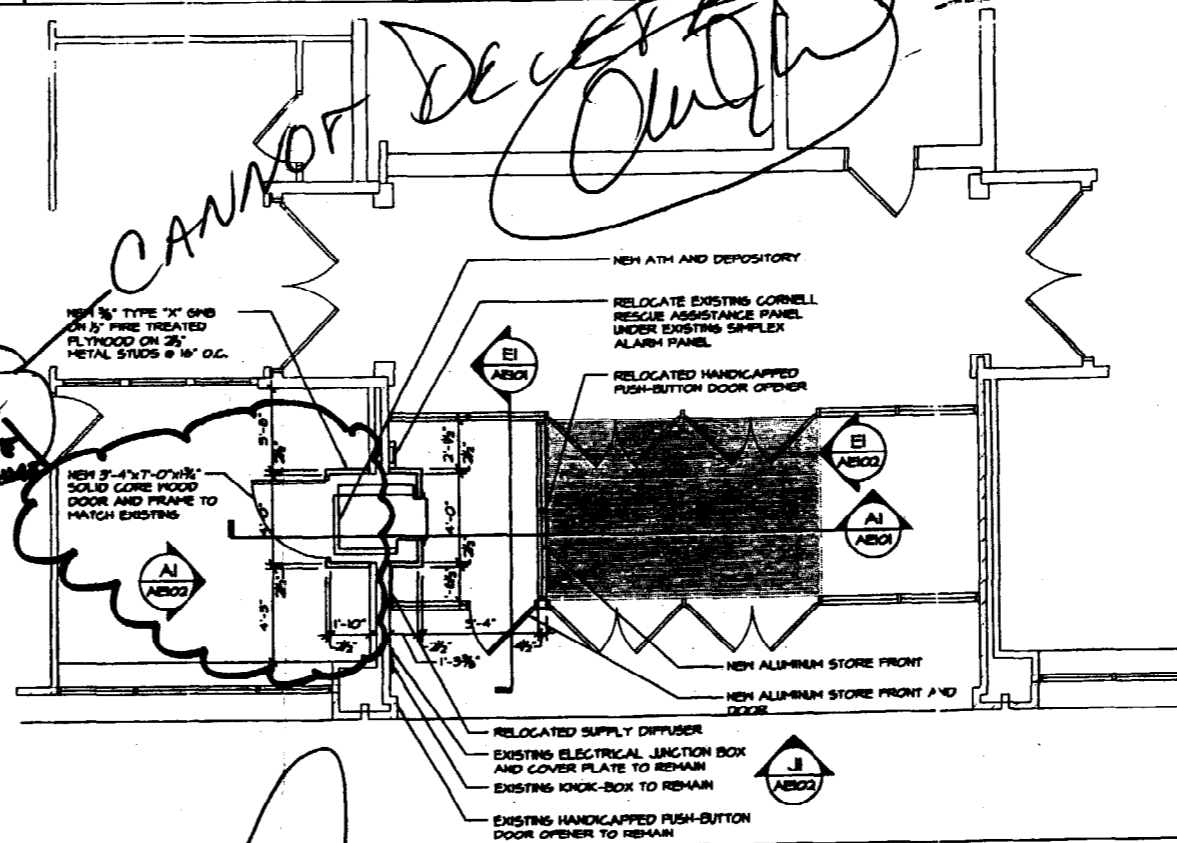

A1 NEW ATM VESTIBULE

W' = 1'-0"

DELETE CONF. ENCLAS. 07/19/02
 REV. DESCRIPTION DATE
PROGRESS PRINT
 07-19-02

CURRENT ISSUE STATUS:

WBRC
 ARCHITECTS • ENGINEERS
 44 Canal Street
 Bangor, Maine 04401
 Tel: (207) 941-4511
 Fax: (207) 941-4678

BANGOR SAVINGS BANK
 PORTLAND, MAINE

FLOOR PLANS AND ELEVATIONS

SHEET TITLE:
 SCALE: AS NOTED
 PROJECT NUMBER: MLC
 JOB DESCRIPTION: KRJ
 DATE OF REVISION: MLC
 WORK ORDER: 4758-AE101
 PROJECT NO.: 2747.58

DATE: 07/19/02
 DRAWN BY: AEI01
 CHECKED BY: AEI01

DEPT. OF BUILDING INSPECTION
 CITY OF PORTLAND, ME
 AUG 20 2003
 RECEIVED

11/28/2003 1:18pm
 I:\2002\07\17\1758\Borger_Savings_Bank_0801\274758-AE101.dwg:jeffj

