

ASSEMBLY			DOOR				HDWR SET	FRAME		DETAILS			FIRE RATING	REMARKS
NAME	NUMBER	TYPE	DIMENSIONS			MATERIAL		FINISH	MATERIAL	FINISH	HEAD	JAMB		
			WIDTH	HEIGHT	THK									
FIRST FLOOR														
LOBBY	104	GL-A	3'-0"	MATCH EXG	1/2"	GL	-	GL-EL-2	-	-	1A/A00.30	-	1B/A00.30	-
-	-	-	-	-	-	-	-	-	-	-	-	-	-	-
-	-	-	-	-	-	-	-	-	-	-	-	-	-	-
-	-	-	-	-	-	-	-	-	-	-	-	-	-	-

GENERAL NOTES:

- KEYING SCHEDULE: KEY ALL NEW LOBBY DOOR LOCKS TO MASTER.
- COORDINATE AND VERIFY FINAL KEYING QUANTITIES WITH CONSTRUCTION MANAGER.
- ALL HARDWARE METAL FINISHES TO MATCH EXISTING HARDWARE METAL FINISHES.
- ALL WOOD DOORS ARE GRADE 'A' BOOK MATCHED WITH SPECIES AND FINISH TO MATCH EXISTING WOOD DOORS.
- LEVER STYLE AND/OR PULL STYLE TO MATCH EXG ADJACENT LEVER STYLE AND/OR PULL STYLE.
- ALUMINUM DOOR FRAME SEAL TO MATCH EXG ADJACENT ALUMINUM DOOR FRAME SEALS.
- ALUMINUM FRAME GLAZING BEAD/VINYL TO MATCH EXG ALUMINUM FRAME GLAZING BEAD/VINYL.
- WHEN PROJECT SCOPE CALLS FOR AN EXISTING DOOR TO BE RETROFITTED WITH ELECTRONIC SECURITY, REUSE EXISTING HARDWARE IN GOOD OPERATING CONDITION TO THE FULLEST EXTENT POSSIBLE. COORDINATE WITH SPECIFIED HARDWARE SET AND ON-SITE CONDITIONS TO YIELD FULL OPERATING ASSEMBLY.

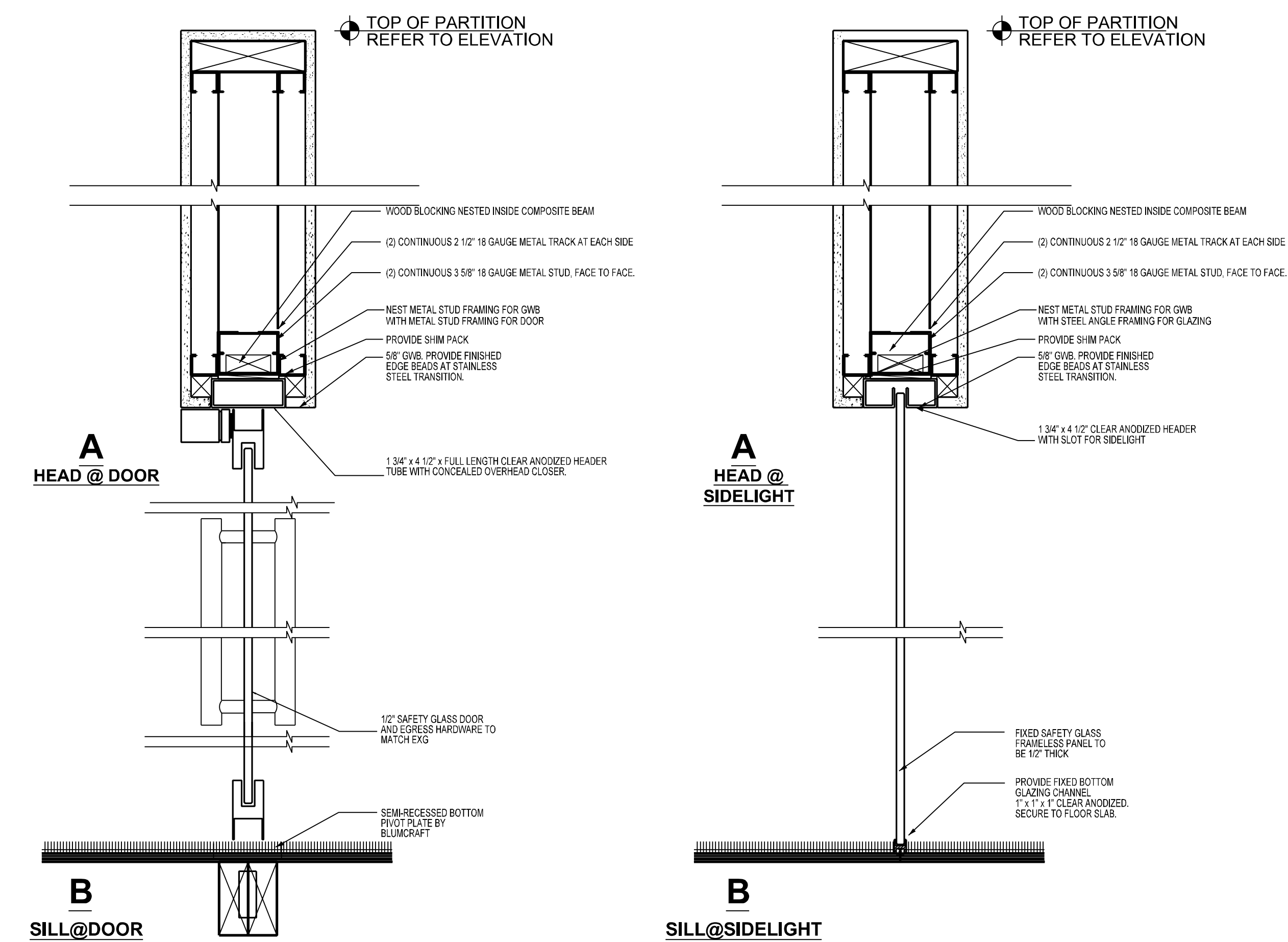

**DOOR, FRAMES AND HARDWARE SCHEDULE**

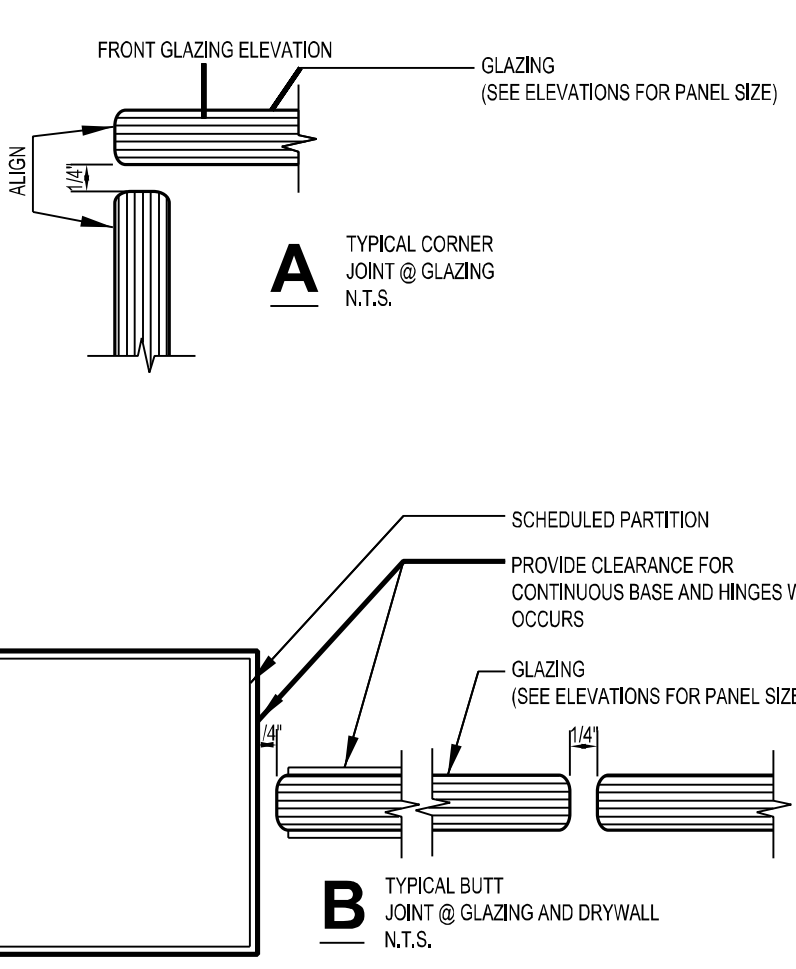

**HARDWARE SET GL-EL-2**  
(KEYPAD ACCESS AT GLASS DOOR, FAIL-SAFE)

- 2-4" HIGH CONTINUOUS RAILS; (1) AT TOP, AND (1) AT THE BOTTOM, US26D.
- 1 DORMA OVER-HEAD CONCEALED DOOR CLOSER RTS88-BFI, WITH HOLD OPEN.
- 1 PUSH/PULLS. SIZE, SHAPE AND FINISH TO MATCH EXISTING ADJACENT PUSH/PULLS.
- 1 ELECTROMAGNETIC LOCK by LOCKNETICS; 350 NARROWLINE, US32D.
- PROVIDE PUSH BUTTON RELEASE AT TRANSACTION COUNTER; COORDINATE LOCATION IN THE FIELD.

**TYP GLASS PANEL JOINT DTLS**  
SCALE: 1/2" = 1'-0"

KEY	SPECIFICATION	LOCATION	REMARKS
WALL BASE			
B-1	MFG: TO MATCH EXISTING NAME: WARM WHITE - TO MATCH EXISTING COLOR: TO MATCH EXISTING SIZE: TO MATCH EXISTING	@ P-1 WALLS	MATCH PROFILE TO EXISTING (STRAIGHT OR COVE)
B-3	MFG: TO MATCH EXISTING NAME: GREEN - TO MATCH EXISTING COLOR: TO MATCH EXISTING SIZE: TO MATCH EXISTING	@ P-3 WALLS	MATCH PROFILE TO EXISTING (STRAIGHT OR COVE)
GLASS			
GL-1	MFG: - NAME: TEMPERED SAFTY GLASS TYPE: - COLOR: CLEAR SIZE: 1/2" THICK	-	-
PAINT			
P-1	MFG: BENJAMIN MOORE NAME: WARM WHITE - TO MATCH EXISTING COLOR: EGGSHELL FINISH ON DRYWALL	TYPICAL WALL PAINT	SEMI-GLOSS FINISH ON METAL, MILLWORK, WALLS RECEIVING STRIPED GRAPHICS, AND PAINTED DOORS
P-3	MFG: BENJAMIN MOORE NAME: GREEN - TO MATCH EXISTING COLOR: EGGSHELL FINISH ON DRYWALL	ACCENT WALL(S)	

**HARDWARE SETS**

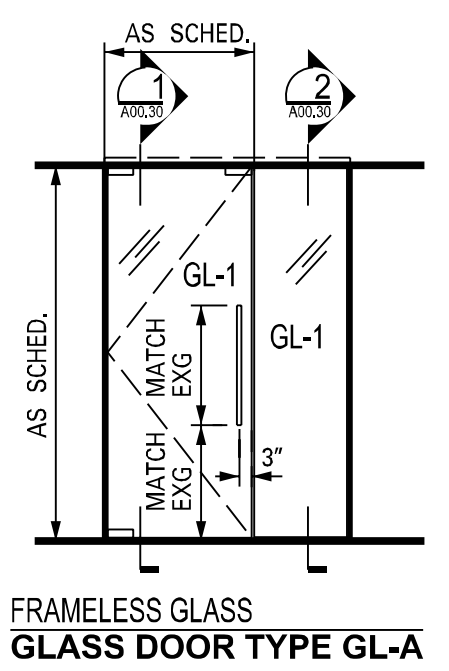

**FINISH SCHEDULE**

**DOOR STYLES**

**GL-A HEAD AND SILL DETAIL**  
SCALE: 1/2" = 1'-0"

**GLASS PANEL HEAD AND SILL DTL**  
SCALE: 1/2" = 1'-0"

- \*A\* FURRING CHANNEL  
 \*B\* 2 1/2" METAL STUD  
 \*C\* 3 5/8" METAL STUD  
 \*D\* 6" METAL STUD
- .1 DENOTES GWB ONE SIDE  
 .2 DENOTES GWB TWO SIDES  
 .3 DENOTES (2) LAYERS OF 1/2" GWB ON ONE SIDE AND (1) LAYER OF 5/8" GWB ON THE OTHER  
 .4 DENOTES (2) LAYERS GWB ON EACH SIDE  
 .S DENOTES METAL STUDS TO EXTEND TO UNDERSIDE OF DECK ABOVE. GWB TO EXTEND TO 6" ABOVE CEILING. SEE DETAIL 5.  
 .F DENOTES METAL STUDS TO EXTEND TO UNDERSIDE OF DECK ABOVE. GWB TO EXTEND TO UNDERSIDE OF DECK ABOVE. SEE DETAIL 6.  
 .X DENOTES METAL STUDS TO EXTEND TO 6" ABOVE FINISH CEILING. TOP OF PARTITION TO BE DIAGONALLY BRACED BACK TO STRUCTURE. SEE DETAIL 16.  
 .U DENOTES METAL STUDS TO EXTEND TO UNDERSIDE OF CEILING  
 .P PARTIAL HEIGHT, REFER TO ELEVATION

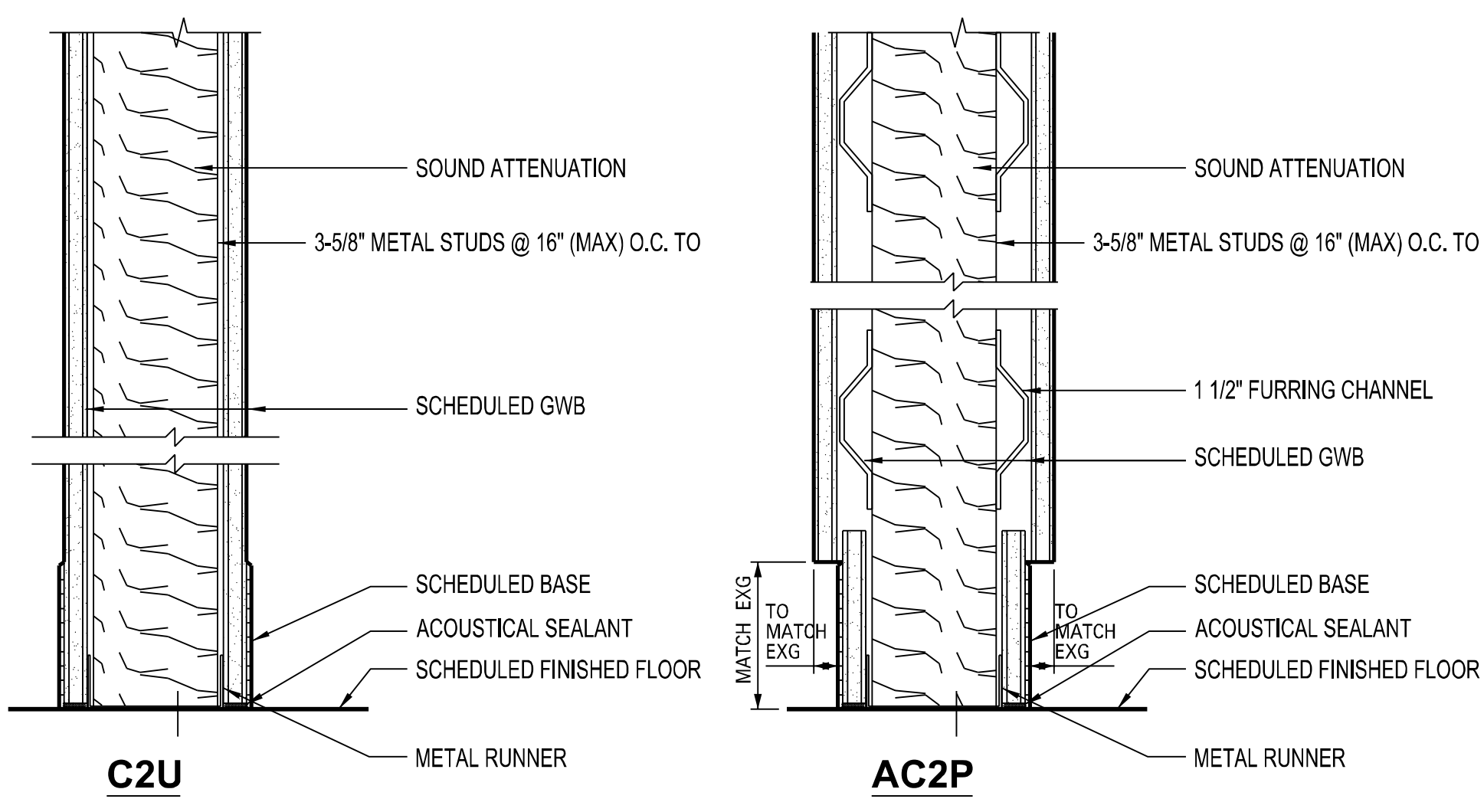

**PARTITION SCHEDULE**

**KLING STUBBINS**  
 2301 Chestnut Street  
 Philadelphia, Pennsylvania  
 19103  
 P 215.569.2900  
 F 215.569.5963  
 W www.klingstubbins.com

Consultants:

Seals:

Joseph A. Castner, AIA, ME License No. 3583  
 General Notes:

Project Title:  
**Fidelity INVESTMENTS**  
 Fidelity Real Estate Company  
 82 Devonshire Street F3/F  
 Boston, MA 02210  
 P 617.563.4681  
 F 617.598.9384  
 W alison.kent@fmr.com

Fidelity Investor Center  
 3 Canal Plaza  
 Portland, ME 04101

Number	Description	Date
	ISSUED FOR PERMIT & CONST.	1 MAR 2011

CAD File: POR\_A00.30.dgn  
 Project No.: 96-7225-32  
 Copyright: 2011 KlingStubbins, Inc or LLC

Drawing Sheet Title:  
**DOOR, FRAME, HARDWARE SCHEDULE AND DOOR STYLES, FINISH SCHEDULE, PARTITION SCHEDULE**

Drawing Sheet Number:  
**A00.30**  
 Owner's Drawing Sheet No.:

@@@

K:\98722500\Deliverables\32\_Portland\_ME\POR\_A00\_30.dgn

K:\ackenzie

Printed on Friday February 25 2011 at 11:01 AM