

LIGHTING FIXTURE SCHEDULE

TYPE	MANUFACTURERS	CATALOG NUMBER	DESCRIPTION	LAMPS	INPUT
PORCELAIN & CERAMIC TILE					
C	LIGHTOLIER	#C6L15NUVBZ10V	CALCULITE LED 6" RECESSED DOWNLIGHT	1	3500K/ 3000 LUMEN

FINISH SCHEDULE

KEY	SPECIFICATION	LOCATION	REMARKS
PORCELAIN & CERAMIC TILE			
T-21	MFG: DAL TILE NAME: PTS FABRIQUE NUMBER: P690 COLOR: GRIS LINEN - unpolished SIZE: 12" x 24" x 3/8" 4" x 24" x 3/8" @ BASE (cut floor tile to size, exposed edge @ wall covering to be factory finished edge)	TOILET ROOM FLOORS	GROUT FOR FLOOR: MFG: BOSTIK TRUCOLOR GROUT COLOR: DELOREAN GRAY H160 1/8" THICK GROUT JOINT AS PER MFG RECOMMENDATIONS. ANTI-FRACTURE MEMBRANE-DITRA BY SCHULTER SYSTEMS REQUIRED TO BE USED
T-22	MFG: AMERICAN OLEAN NAME: URBAN CANVAS WALL NUMBER: 0025 COLOR: ICE WHITE SIZE: 4 1/4" x 12 3/4" FIELD TILE, 4 1/4" x 8 1/2" FLAT COVE BASE AND 2" x 6" BULLNOSE (TRIM FROM AMERICAN OLEAN URBAN CANVAS AND BRIGHT & WHITE COLLECTION)	TOILET ROOM WALLS, FIELD, BULL NOSE & COVE BASE	GROUT FOR WALLS: MFG: LATICRETE PERMA COLOR GROUT COLOR: 44 BRIGHT WHITE 1/16" THICK GROUT JOINT AS PER MFG RECOMMENDATIONS
T-23	MFG: CROSSVILLE NAME: GLASS BLOX NUMBER: G046 COLOR: ICED TEA SIZE: 1 1/2" x 6" AND 2" x 4"	TOILET ROOM WALLS, ACCENT TILE	GROUT FOR WALLS: MFG: LATICRETE PERMA COLOR GROUT COLOR: 44 BRIGHT WHITE

PAINT			
P-4	MANUF: SHERWIN WILLIAMS (NO SUBSTITUTES) NAME: CEILING BRIGHT WHITE COLOR: SW7007 FINISH: FLAT	GWB CEILING	FLAT FINISH ON GWB CEILINGS
P-5	MFG: SHERWIN WILLIAMS (NO SUBSTITUTES) NAME: SAND BEACH COLOR: SW 7529 FINISH: EGG SHELL FINISH	RESTROOM WALLS ABOVE CERAMIC TILE WAJNSCOT	

CEILING FINISH			
ACT-1	MFG: ARMSTRONG NAME: ULTIMA, 1912 COLOR: WHITE SIZE: 24" X 24" X BEV. REGULAR GRID: MFG: ARMSTRONG NAME: SILHOUETTE XL (9/16") w/ 1/4" REVEAL COLOR: WHITE		ARMSTRONG SHADOW WALL MOLDING #7874 WHITE (1/4" REVEAL & 9/16" FLANGE)
CEILING FINISH - ALTERNATE			
ACT-1	MFG: CERTANTEED NAME: SYMPHONY m COLOR: WHITE SIZE: 24" X 24" X BEV. REGULAR GRID: MFG: CERTANTEED NAME: 9/16" SMOOTHLINE BOLT SLOT w/ 1/4" REVEAL COLOR: WHITE		CERTANTEED SHADOWLINE WALL MOLDING COLOR: WHITE (1/4" REVEAL & 9/16" FLANGE)

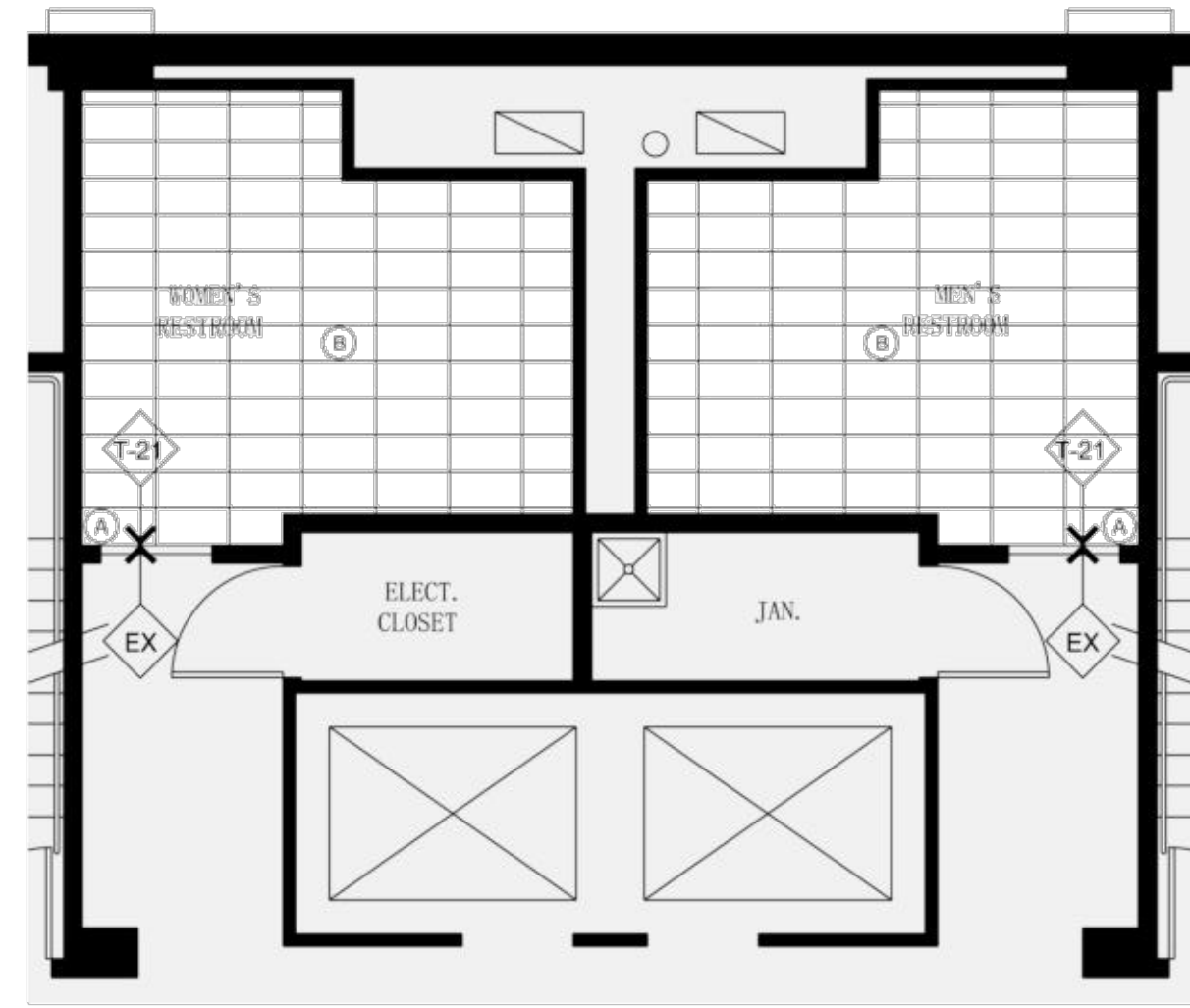

4 PROPOSED FINISH PLAN

DSK-201 SCALE: 1/4" = 1'-0"

FINISH PLAN NOTES

- (A) FULL START TILE. SEE DETAIL 2/DSK-810.
- (B) SEE SHEET DSK-810 FOR NEW FINISH EXTENTS IN TOILET ROOMS.

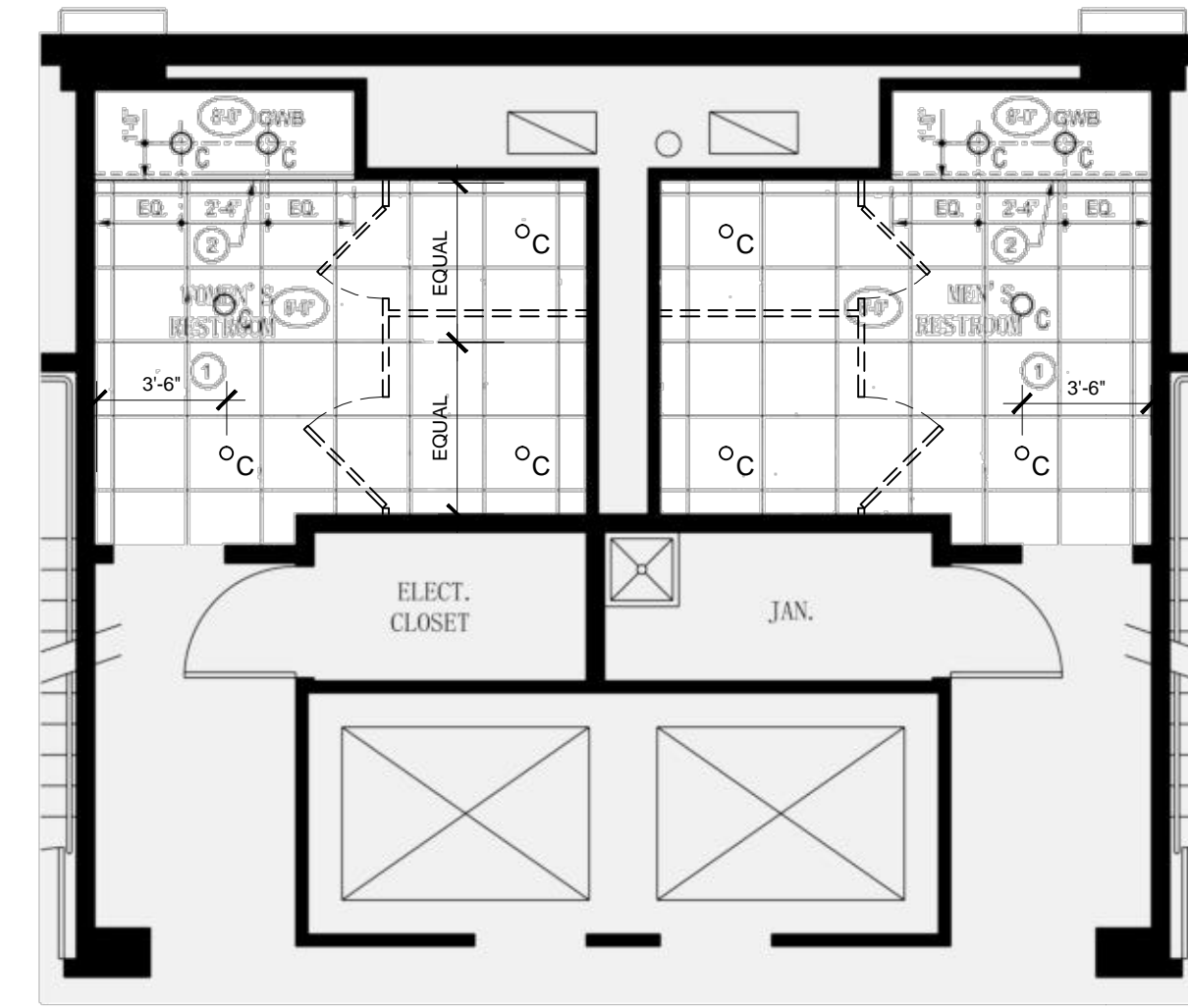

3 PROPOSED REFLECTED CEILING PLAN

DSK-201 SCALE: 1/4" = 1'-0"

RCP NOTES

- (1) STARTING POINT OF NEW GRID
- (2) PROVIDE SHADOW MOLDING BETWEEN GWB AND ACT.

RCP SHEET NOTES

- 1. ALL CEILING GRID TO BE ACT-1, U.N.O.
- 2. ALL LIGHT FIXTURES TO BE PLACED IN CENTER OF CEILING TILE, U.N.O.
- 3. DIMENSIONS SHOWN ARE FROM CENTER LINE OF LIGHT FIXTURE U.N.O.

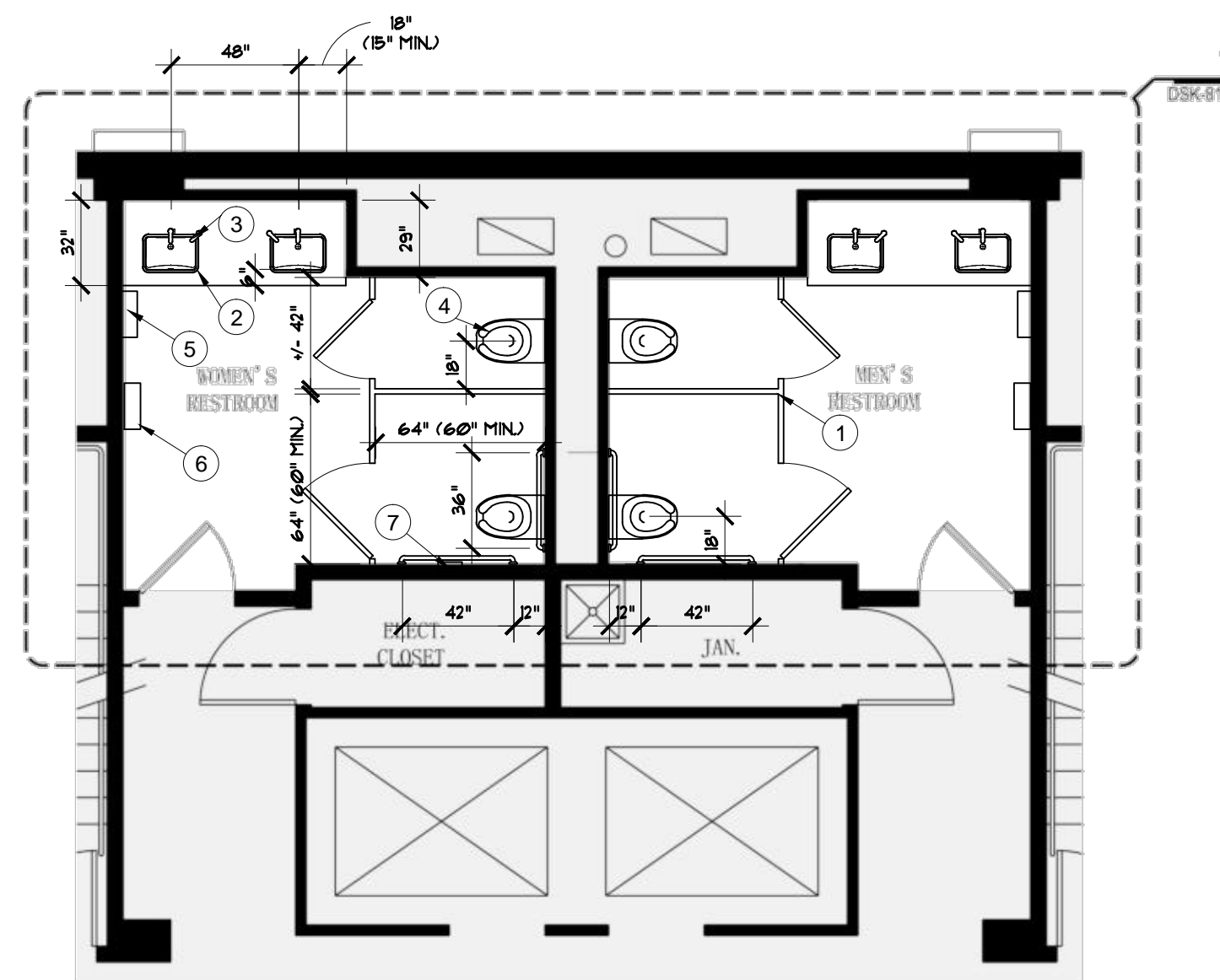

2 PROPOSED ARCHITECTURAL PLAN

DSK-201 SCALE: 1/4" = 1'-0"

ARCHITECTURAL NOTES

- 1. PROVIDE ADDITIONAL UNISTRUT FRAMING CONCEALED ABOVE CEILING FOR SUPPORT OF SUSPENDED TOILET PARTITION ASSEMBLIES. LATERALLY BRACE, TYPICAL.
- 2. INSTALL NEW TOTO UNDERMOUNT BATHROOM SINKS, MODEL: LT542G#01, COTTON 20-7/8", FAUCET: ELECTRONIC FAUCET, MODEL: K-13468, SOLID SURFACE COUNTER TOP
- 3. INSTALL NEW SOAP DISPENSER: BOBRICK SUREFLO AUTOMATIC, TOP FILL BULK FOAM SOAP DISPENSER, MODEL: B-828
- 4. INSTALL NEW WATER CLOSETS: AMERICAN STANDARD RAPIDWAY ELONGATED TOILET, ADA COMPLIANT, VALVE: TOTO TETILN SERIES HIGH-EFFICIENCY TOILET ECOPOWER FLUSHOMETER VALVE, 1.28 GPF
- 5. INSTALL NEW WASTE RECEPTACLE: BOBRICK CONTURA SERIES RECESSED WASTE RECEPTACLE #B-43644
- 6. INSTALL NEW HAND DRYER: XLERATOR: XL-SB BRUSHED STAINLESS STEEL FINISH W/ S.S. WALL GUARD 89S MOUNT BOTTOM OF HAND DRYER @ 44" A.F.F.
- 7. INSTALL NEW TOILET PAPER DISPENSER: BOBRICK CONTURA SERIES RECESSED MULTI-ROLL TOILET TISSUE DISPENSER #B-4388

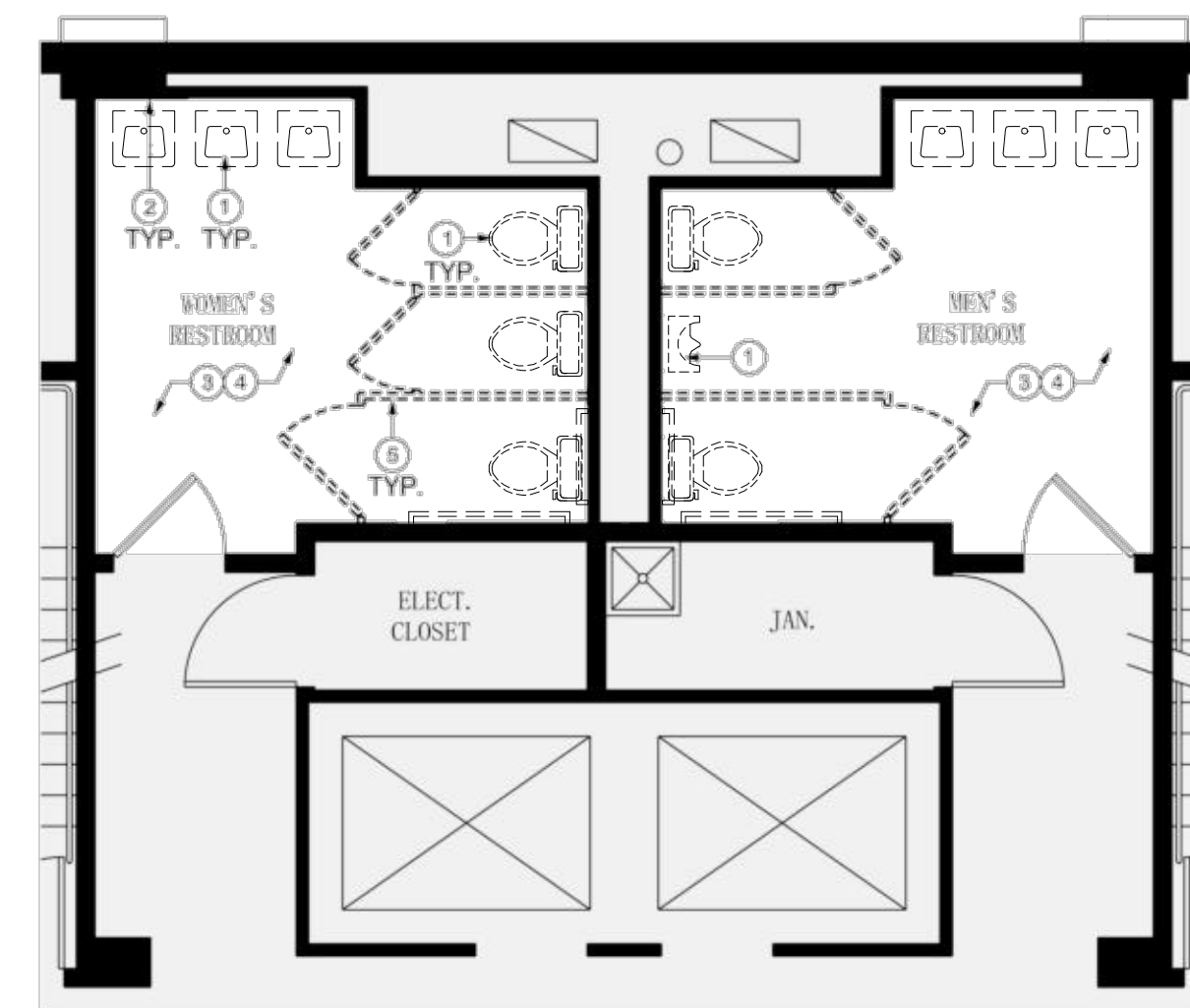

1 PROPOSED DEMOLITION PLAN

DSK-201 SCALE: 1/4" = 1'-0"

DEMOLITION NOTES

- (1) REMOVE ALL EXISTING PLUMBING FIXTURES. INSTALL NEW TOTO UNDERMOUNT BATHROOM SINKS
- (2) EXISTING MIRRORS SHALL BE REMOVED
- (3) REMOVE EXISTING CEILING SYSTEM AND LIGHTING.
- (4) REMOVE EXISTING WALL AND FLOOR FINISHES THROUGHOUT. PREP SURFACES FOR NEWLY SPECIFIED FINISHES.
- (5) REMOVE EXISTING TOILET PARTITIONS AND ACCESSORIES.

JACOBS

Jacob's Consultants, Inc.
2351 Chestnut Street
Philadelphia, Pennsylvania
19103

P: 215-525-2300
F: 215-525-2303
W: www.jacobs.com

Fidelity's Engineering Consultant:

RDK
ENGINEERS

Richard D. Kimball Company, Inc.

Seaport Center
Boston, MA 02210-1964

P: 617-545-8888
F: 617-545-4229
W: www.rdkengineers.com

Revs:

General Notes:

Project Title:

Fidelity
INVESTMENTS

Fidelity Real Estate Company
Seaport World Trade Center
200 Seaport Boulevard
Boston, MA 02210

Fidelity Investor Center
3 Canal Plaza
Portland, ME 04112
Branch ID No. 120

Number	Description	Date
		03 MAR 16