

DEMOLITION NOTES

1. REFER TO THE ARCHITECTURAL DRAWINGS FOR THE FULL EXTENT OF THE SCOPE OF DEMOLITION. DISCONNECT AND MAKE SAFE ALL TELECOMMUNICATIONS CABLING IDENTIFIED FOR REMOVAL FROM OUTLET COMPLETELY BACK TO SOURCE. THE TELECOMMUNICATIONS SCOPE MAY EXTEND BEYOND THE AREA DEFINED BY THE ARCHITECTURAL DEMOLITION LIMITS TO FULLY COMPLY WITH VARIOUS REQUIREMENTS DEFINED BY THESE NOTES.
2. THE TELECOMMUNICATION DEMOLITION PLANS AND DETAILS INDICATE THE GENERAL INTENT AND ARE NOT INTENDED TO SHOW ALL ITEMS TO BE REMOVED OR RETAINED. THE TELECOMMUNICATIONS CONTRACTOR SHALL VISIT THE SITE PRIOR TO THE SUBMISSION OF BIDS TO BECOME FAMILIAR WITH THE ACTUAL CONDITIONS AND EXTENT OF WORK. DEVICES AND EQUIPMENT LOCATED ON WALLS AND/OR CEILING TO BE REMOVED SHALL BE DISCONNECTED AND MADE SAFE. THE TELECOMMUNICATIONS CONTRACTOR SHALL NOTIFY THE OWNER'S REPRESENTATIVE OF ANY UNANTICIPATED HIDDEN CONDITIONS ENCOUNTERED DURING DEMOLITION.
3. THE TELECOMMUNICATIONS CONTRACTOR SHALL BE RESPONSIBLE FOR THE REPAIR OF ALL SYSTEMS OR BUILDING COMPONENTS DAMAGED DURING THE EXECUTION OF THE WORK. DAMAGE SHALL INCLUDE BUT NOT BE LIMITED TO DESTRUCTION OR DISPOSAL OF ITEMS INTENDED TO REMAIN OR TO BE SALVAGED.
4. THE TELECOMMUNICATIONS CONTRACTOR SHALL COORDINATE ALL DEMO WITH TELECOM DEPT PRIOR TO DEMO. COORDINATE BETWEEN ELECTRICAL DEMO AND THIS SCOPE. THE TELECOMMUNICATIONS CONTRACTOR SHALL CIRCUIT TRACE AND LABEL ALL EXISTING HORIZONTAL CABLING WITHIN THE AREA OF DEMOLITION SCOPE PRIOR TO DISCONNECTION.
5. THE TELECOMMUNICATION CONTRACTOR SHALL IDENTIFY ALL HORIZONTAL AND BACKBONE CABLING SYSTEM COMPONENTS, WHICH ARE TO REMAIN WITHIN THE AREA OF DEMOLITION SCOPE. THERE SHALL BE NO INTERRUPTION OF SERVICE TO ANY AREA OUTSIDE THE SCOPE LIMITS WITHOUT APPROVAL FROM THE OWNER'S REPRESENTATIVE. EXISTING EQUIPMENT TO REMAIN SHALL BE LEFT IN A CODE COMPLIANT MANNER.
6. THE TELECOMMUNICATIONS CONTRACTOR SHALL REUSE EXISTING CABLING AND OUTLET NUMBERING WHEREVER POSSIBLE. IF EXISTING CABLING CANNOT BE REUSED CONTRACTOR SHALL REMOVE CABLING TO THEIR POINTS OF ORIGIN AND UTILIZE OUTLET NUMBERING.
7. ITEMS IDENTIFIED FOR DEMOLITION SHALL NOT BE ABANDONED IN PLACE. EXISTING CABLING SHALL BE REMOVED BACK TO THEIR RESPECTIVE LAN ROOM.
8. ALL REMOVED ITEMS SHALL BE LEGALLY DISPOSED OF.

NOTES:

1. FOR GENERAL LEGEND, NOTES AND ABBREVIATIONS REFER TO TELECOMMUNICATIONS DRAWING T-000.
2. REFER TO ARCHITECTURAL DRAWINGS FOR ASSOCIATED NOTES, MOUNTING DETAILS, HEIGHTS, AND EXACT LOCATIONS OF ALL DEVICES.
3. ALL TELECOMMUNICATION OUTLETS SHALL BE WIRED BACK TO THE EXISTING LAN TELECOMMUNICATIONS ROOM 125.
4. THIS CONTRACTOR SHALL COORDINATE EXACT LOCATIONS OF ALL RACK AND WALL FIELD TERMINATION AND ASSOCIATED TELECOMMUNICATIONS HARDWARE WITH THE OWNER'S INFORMATION TECHNOLOGY REPRESENTATIVE PRIOR TO INSTALLATION. THIS CONTRACTOR SHALL PROVIDE DIMENSIONED DRAWINGS OF LAYOUT COORDINATION TO ENGINEER FOR RECORD.
5. THIS CONTRACTOR SHALL REUSE EXISTING CABLING AND OUTLET NUMBERING WHEREVER POSSIBLE. CONTRACTOR SHALL PULL NEW CABLING TO EXISTING TELECOMMUNICATIONS LAN ROOM IF EXISTING CABLING CANNOT BE REUSED. TELECOMMUNICATIONS CABLING AND FACEPLATE COLOR SHALL MATCH EXISTING. IF CABLING CANNOT BE TERMINATED ON EXISTING PATCH PANELS PROVIDE NEW 24 PORT PATCH PANEL AND 1RU WIRE MANAGEMENT AS REQUIRED.
6. LABELING SCHEME SHALL BE IN ACCORDANCE TO LABELING DETAIL SHOWN ON DRAWING T-600. CONTRACTOR SHALL VERIFY EXACT LABELING SCHEME WITH OWNER PRIOR TO CABLE TERMINATIONS.
7. THIS CONTRACTORS SCOPE OF WORK MAY EXTEND BEYOND PROJECT SCOPE OF WORK AREAS.
8. THIS CONTRACTOR SHALL SURVEY AND CREATE AN EXISTING TELECOMMUNICATIONS AS-BUILT PLAN. CONTRACTOR SHALL THEN RENUMBER ALL TELECOMMUNICATIONS OUTLETS WHILE APPLYING NEW PATCHING DESIGN WITHIN LAN ROOM.

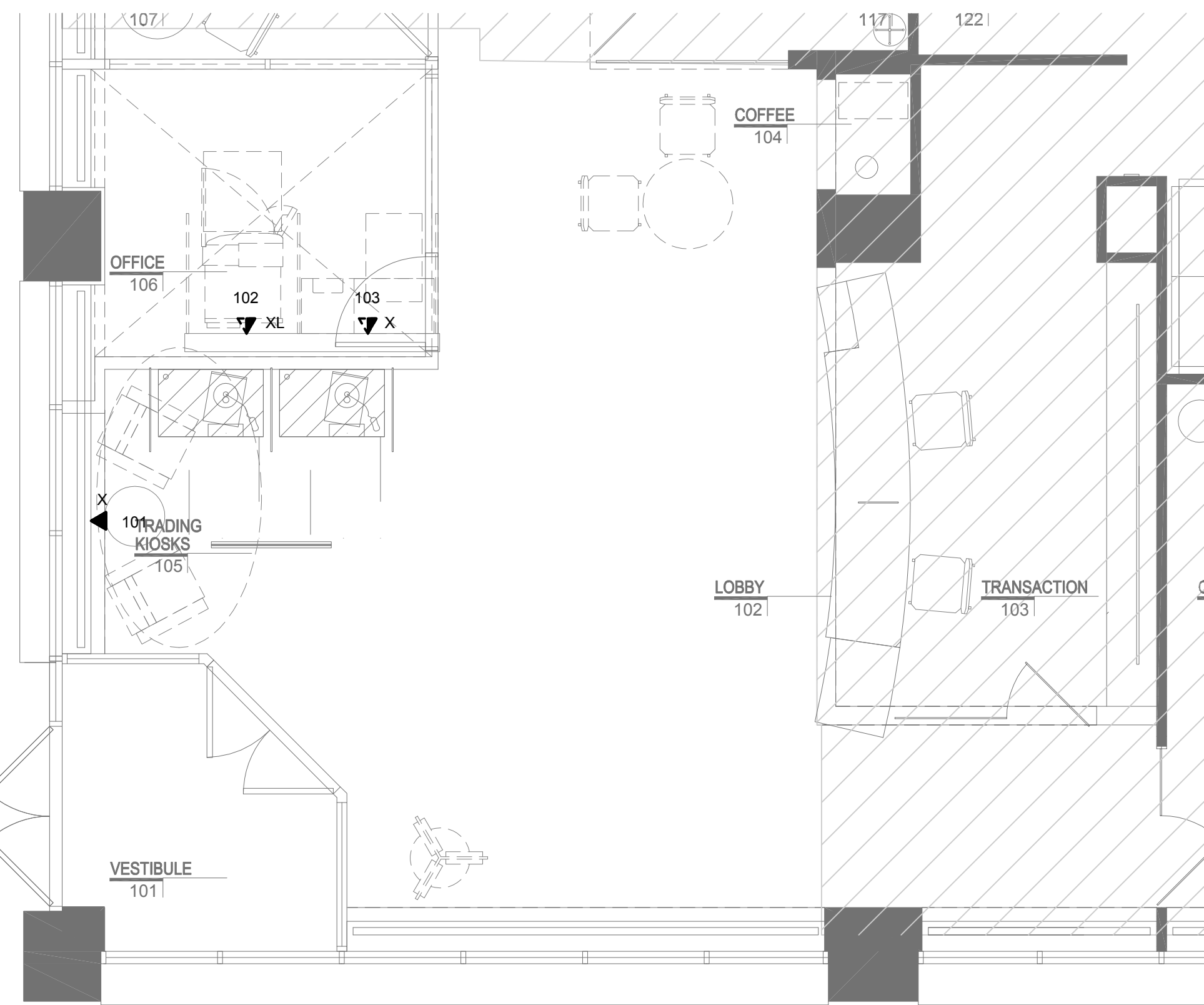

1
T-201 TELECOMMUNICATION DEMOLITION PLAN
SCALE: 1/4" = 1'-0"

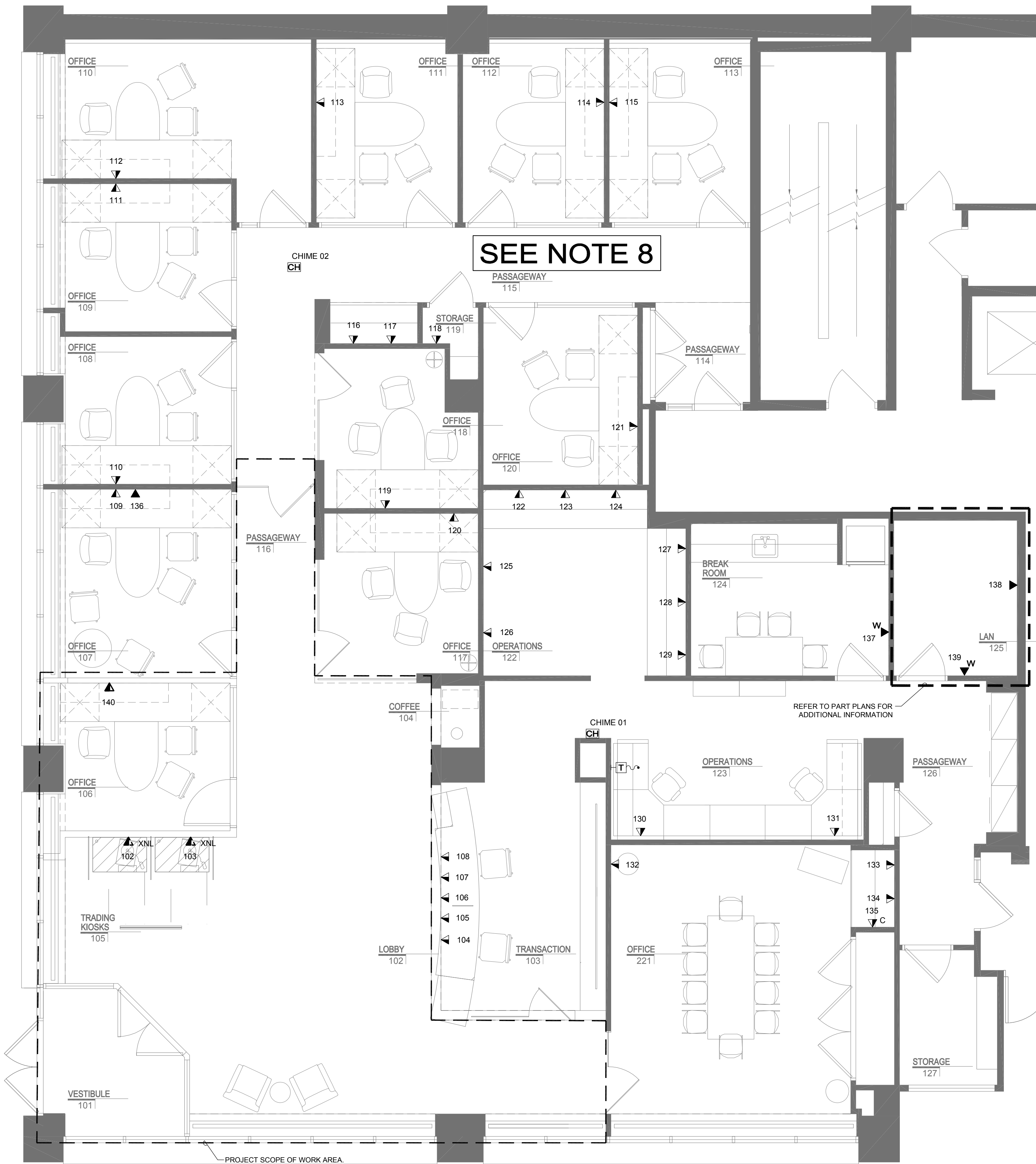

1
T-201 TELECOMMUNICATION PLAN
SCALE: 1/4" = 1'-0"

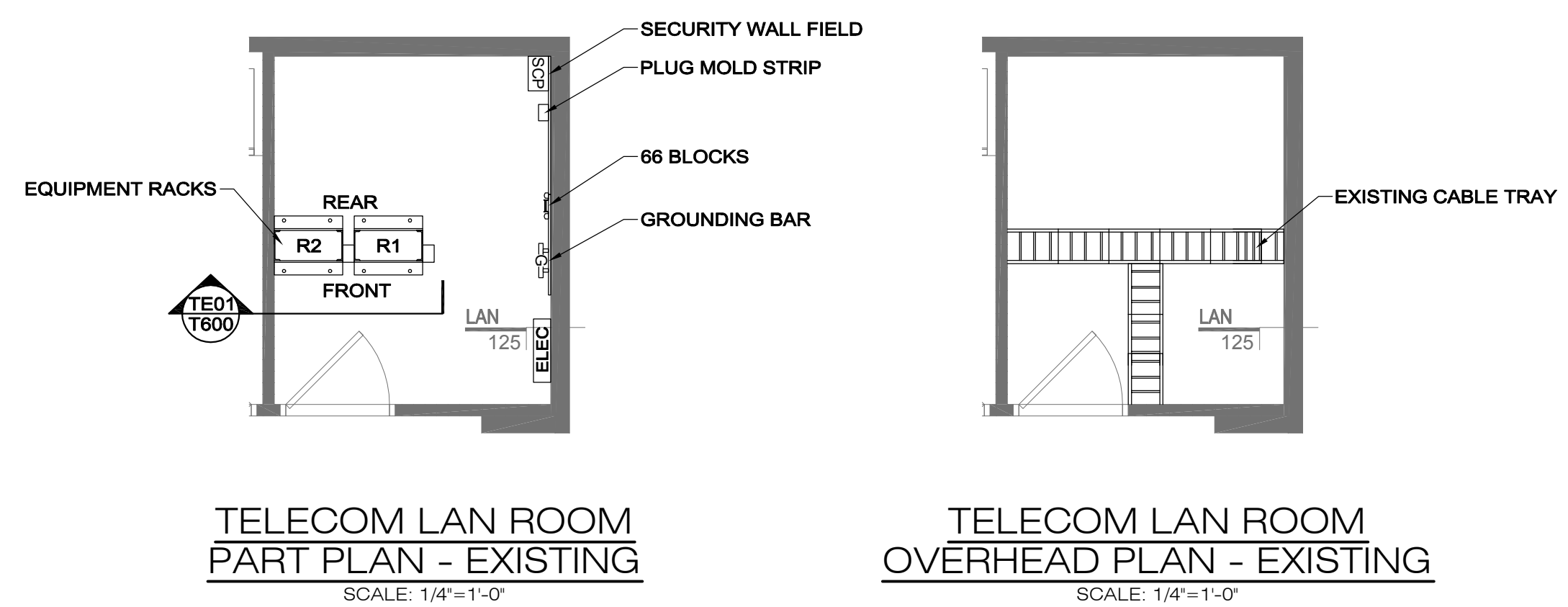

TELECOM LAN ROOM
PART PLAN - EXISTING
SCALE: 1/4" = 1'-0"

TELECOM LAN ROOM
OVERHEAD PLAN - EXISTING
SCALE: 1/4" = 1'-0"

Number	Description	Date
1	ISSUED FOR PERMIT & CONSTR	03 OCT 14

