

PROJECT NORTH

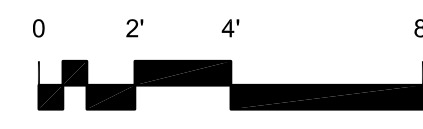

SCALE: 1/4" = 1'-0"

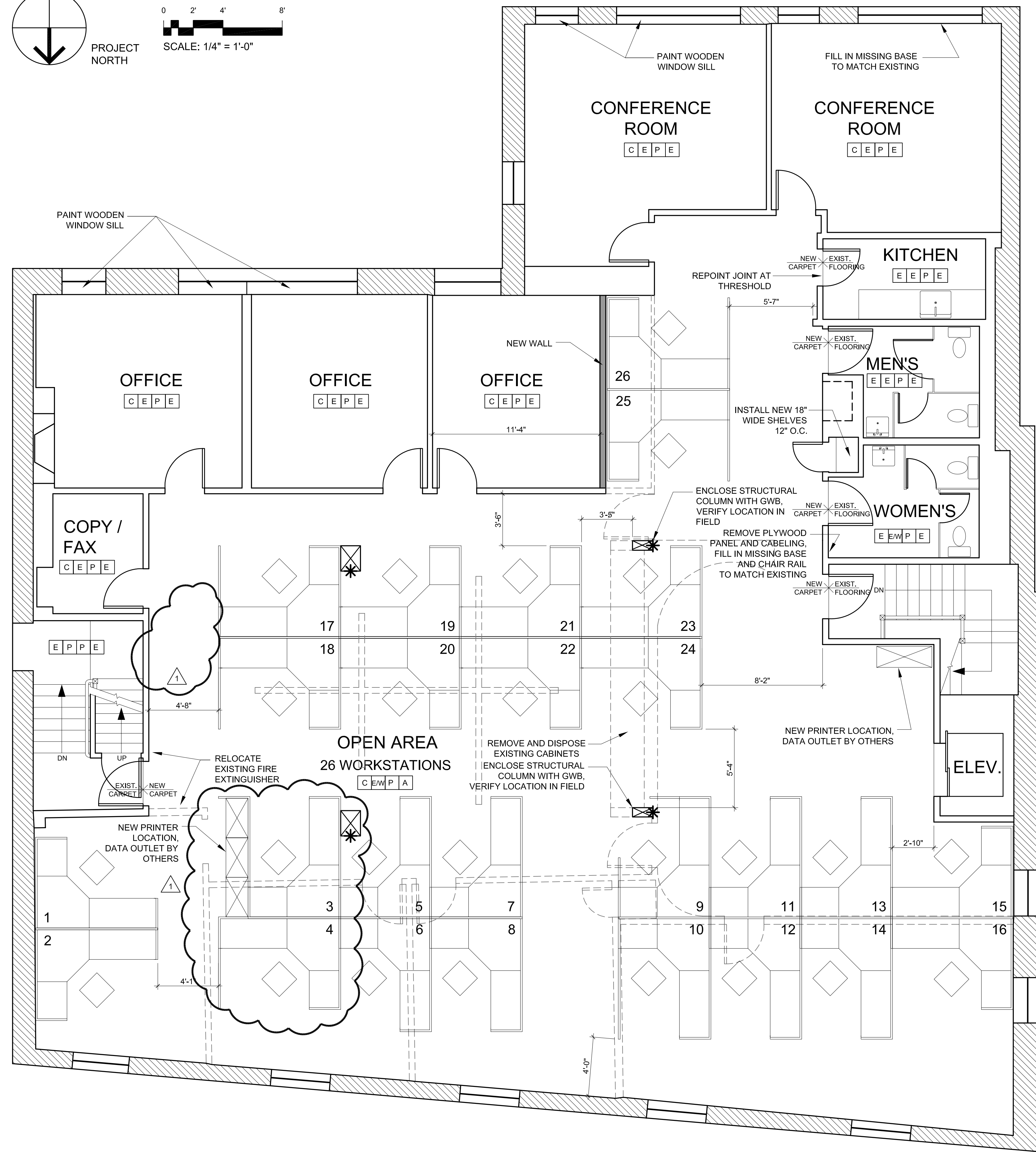

1 FLOOR PLAN, 188 MIDDLE STREET, 4TH FLOOR
A1.1 1/4" = 1'-0"

FINISH MATERIAL SCHEDULE	
FLOOR	E C EXISTING FLOORING TO BE CLEANED NEW CARPET TO MATCH EXISTING, DISPOSE EXISTING
BASE	E W EXISTING BASE REUSE REMOVED WOOD BASE WHERE NEEDED P PAINT EXISTING WOOD BASE N NONE
WALL	G P E PAINTED GYPSUM BOARD EXIST. WALLS TO BE PAINTED EXISTING WALLS, NO CHANGES
CEILING	M EXISTING CEILING, ACOUSTIC PANELS TO BE MODIFIED, SEE RCP E EXISTING CEILING, NO CHANGES A NEW 2X4 ACOUSTIC CEILING TO MATCH EXISTING, SEE RCP
KEY	
1ST LETTER FLOOR	X
2ND LETTER BASE	X
3RD LETTER WALL	X
4TH LETTER CEILING	X

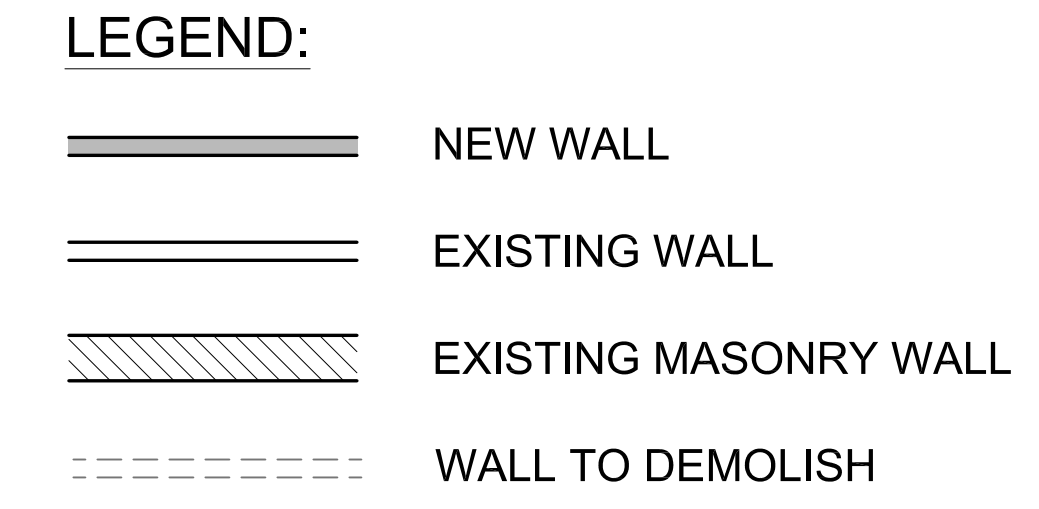

- NOTES:**
1. PATCH AND REPAIR ALL DRYWALL/PLASTER DAMAGES
 2. PREP ALL WALL SURFACES, ALL AREAS (OFFICES, KITCHEN AND STAIRWELL) TO RECEIVE (2) COATS OF FINISH
 3. PROVIDE ELECTRIC POWER TO ALL WORKSTATIONS FROM EXISTING COLUMNS (SEE ASTERISK)
 4. ALL EXPOSED SURFACES, WETHER EXISTING TO REMAIN OR NEW ARE TO BE CLEANED, CARPETS TO BE STEAM CLEANED
 5. ALL WORKSTATIONS TO BE INSTALLED BY OTHERS
 6. REUSE DEMOLISHED WOOD BASES AND TRIM TO FILL IN WHERE NEEDED

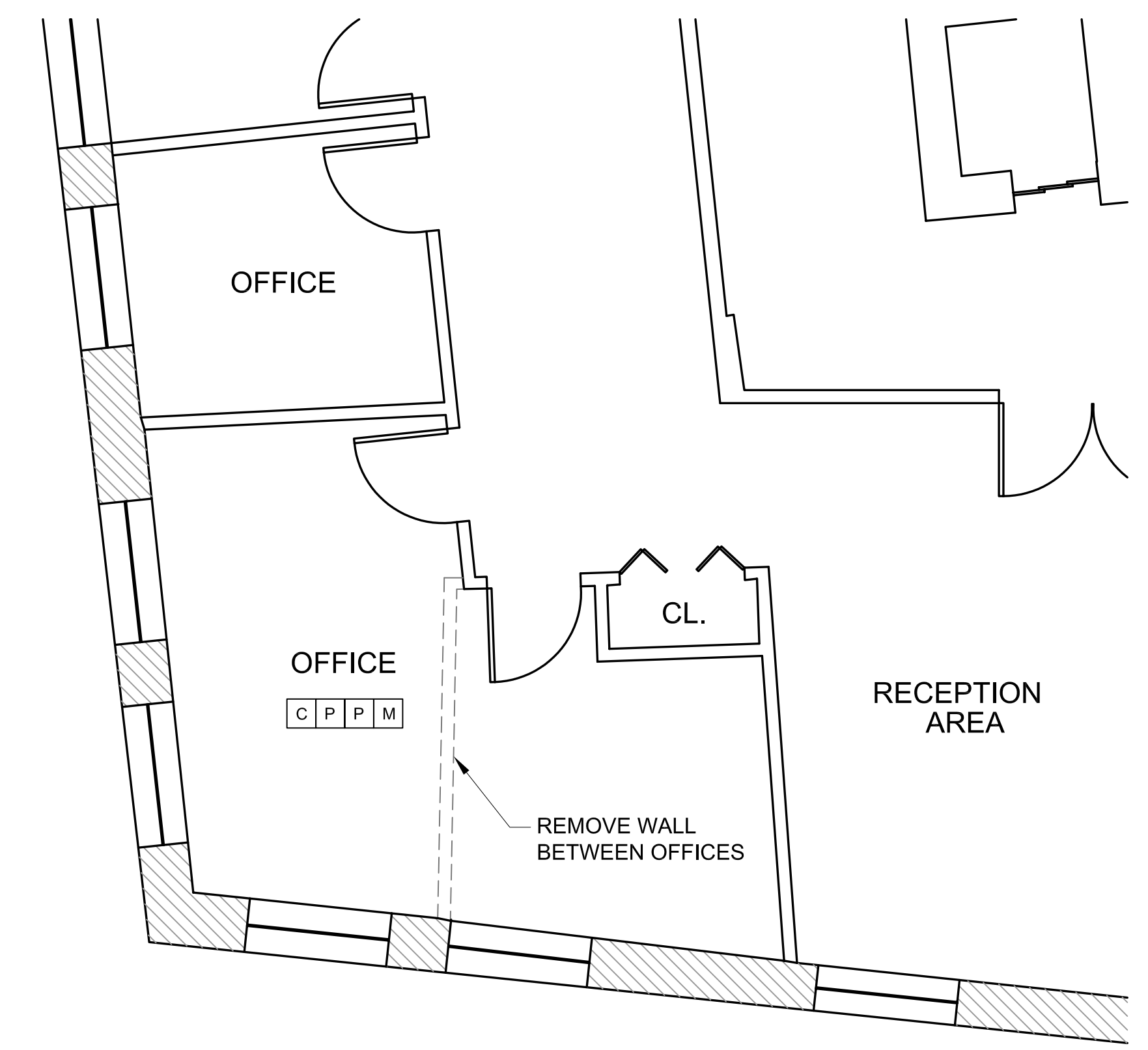

1 FLOOR PLAN, 178 MIDDLE STREET, 2ND FLOOR
A1.1 1/4" = 1'-0"

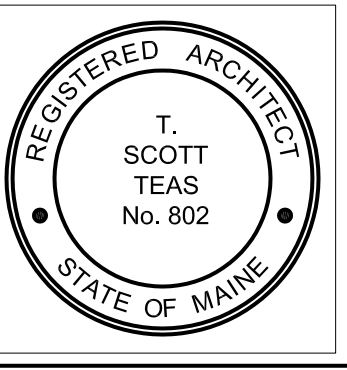

© 2005 TFH ARCHITECTS

**PRUDENTIAL
PORTLAND GROUP INSURANCE**
178 MIDDLE STREET
PORTLAND, MAINE

TFH ARCHITECTS
100 COMMERCIAL STREET
PORTLAND MAINE 04101
TELEPHONE 207 775 6141
ARCHITECTURE PLANNING

CONSULTANTS:

REVISIONS:
10.17.05

DATE: 09.15.05

PROJECT No. 0508

DRAWN BY: SA

CHECKED BY: TST

SCALE: 1/4" = 1'-0"

SHEET TITLE:

FLOOR PLAN

A1.1