

DEMOLITION NOTES:

1. ALL SPRINKLER PIPING WITHIN THE WORK AREAS, ARE TO BE REMOVED.
2. TO ENSURE CONTINUOUS SPRINKLER OPERATION OUTSIDE THE WORK AREAS, THIS CONTRACTOR IS RESPONSIBLE TO ALL NECESSARY TEMPORARY CONNECTIONS BETWEEN NEW AND EXISTING WORK.
3. THIS CONTRACTOR SHALL NOT INTERRUPT ANY OF THE SERVICES OF THE EXISTING BUILDING NOR INTERFERE WITH THE SERVICES IN ANY WAY WITHOUT THE EXPRESS PERMISSION OF THE OWNER. SUCH INTERRUPTIONS AND INTERFERENCES SHALL BE MADE AS BRIEF AS POSSIBLE AND ONLY DURING TIMES SUITED BY THE OWNER.
4. THIS CONTRACTOR SHALL ARRANGE THE WORK CONTINUOUSLY, INCLUDING APPROVED BY THE ARCHITECT OVERTIME IF REQUIRED, TO ASSURE THAT SERVICES WILL BE SHUT DOWN AND CUT-INS ONLY DURING THE TIME ACTUALLY REQUIRED TO MAKE THE NECESSARY CONNECTION TO EXISTING WORK.
5. ALL EXPOSED FIRE PROTECTION RISERS, FLOOR CONTROL VALVES AND LADDERS THAT ARE EXPOSED TO CONSTRUCTION TRAFFIC SHALL ALL BE PROTECTED.

DRAWING LIST:

NUMBER	DESCRIPTION
SP-200	SPRINKLER DEMOLITION PLANS

SYMBOL LIST:

SYMBOL	DESCRIPTION
---	EXISTING SPRINKLER PIPING TO REMAIN
-X-X-X-X-X-	EXISTING SPRINKLER PIPING TO BE REMOVED
○E	EXISTING SPRINKLER HEAD TO REMAIN
⊗	EXISTING SPRINKLER HEAD TO BE REMOVED

EXISTING PARTIAL BASEMENT SPRINKLER SYSTEM DISTRIBUTION (FORMALLY SERVING PUBLIC SPACE FOR EATING/DRINKING) TO BE REMOVED. SEE CHANGE OF OCCUPANCY FILING FOR THIS SPACE

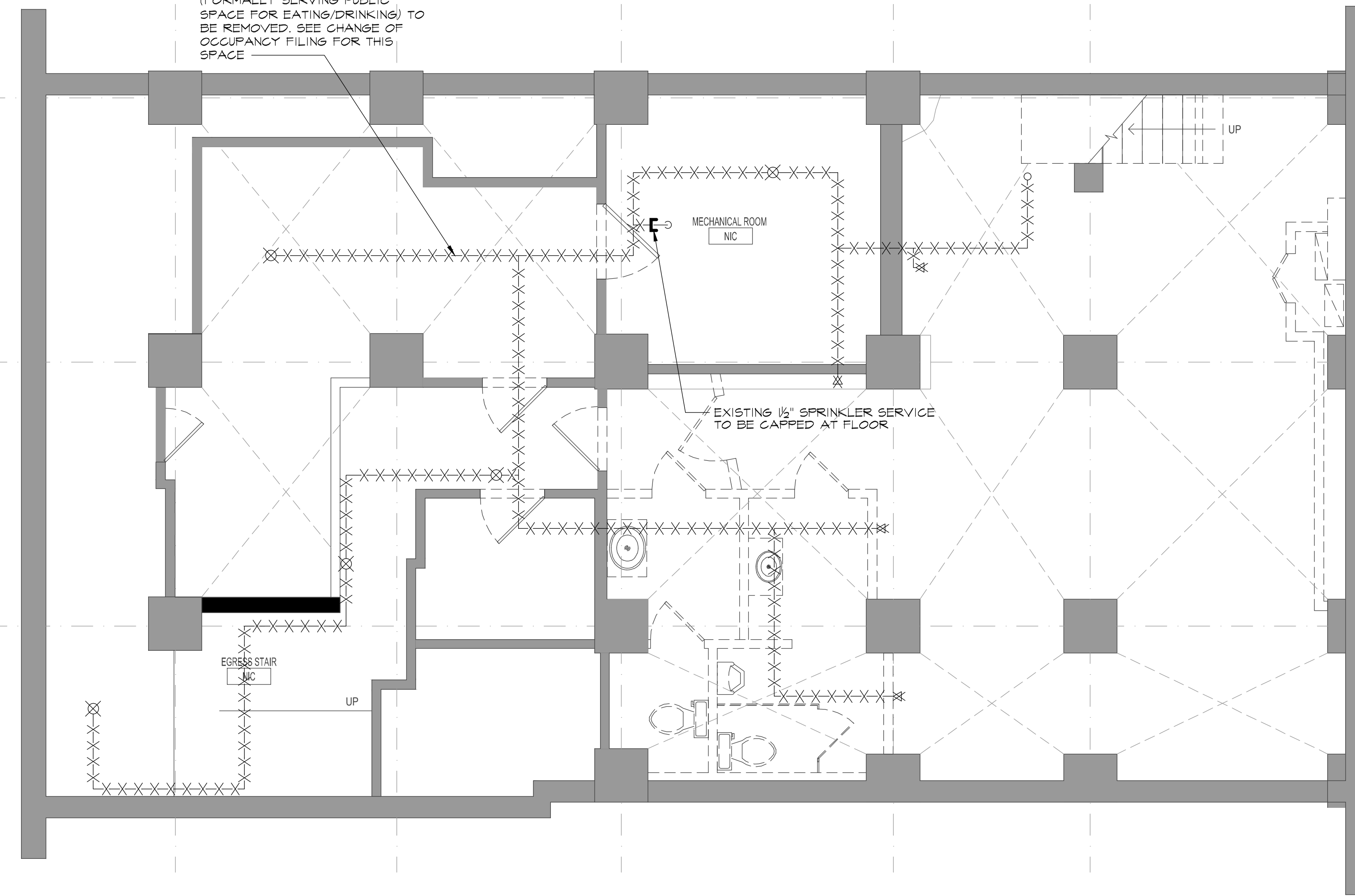

**SPRINKLER BASEMENT
DEMOLITION PLAN**

SCALE: 1/4" = 1'-0"

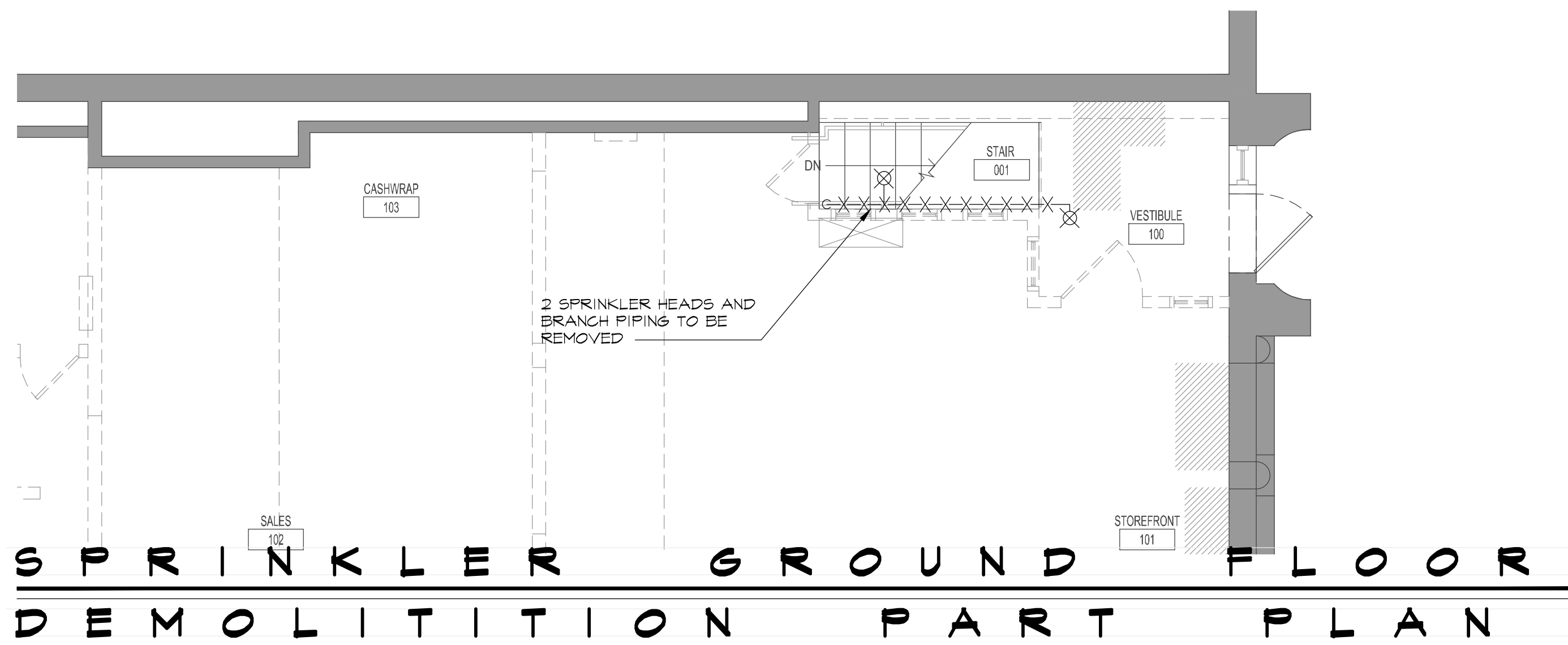

**SPRINKLER GROUND FLOOR
DEMOLITION PART PLAN**

SCALE: 1/4" = 1'-0"

BARRY MICHAEL LUDLOW, AIA ARCHITECT
102 ROSE LANE GARDEN, CT 06820
TELEPHONE: 646.747.3736 EMAIL: B.LUDLOW@DESIGNREPUBLIC.US.COM

CLIENT/OWNER/TENANT
FAT FACE LTD
1-3 RIDGWAY HAVANT, PO9 1QJ
UNITED KINGDOM
CONTACT: DAVID LILLEY
TEL: 0044.2392.441100
E: DAVID.LILLEY@FATFACE.COM

DESIGNER
BOX OF FROGS LTD
2 WILLOW PARK STROKE POGES BUCKS SL2 4ES
CONTACT: SARAH MALCOM-RICHARDS
TEL: 007748608997
E: SARAH@BOXOFFROGS.WEB.COM

MEP ENGINEER
FISKAA
589 8TH AVENUE
NEW YORK, NY, 10018
CONTACT: ERIC MARTINSEN
TEL: 212.738.9500
E: EMARTINSEN@FISKAA.COM

Issue	Date	Issue	Date
A. ISSUE FOR LL REVIEW & HISTORIC REVIEW	07/10/2015		
B. ISSUE FOR DEMO PERMIT	07/20/2015		

Project:
FAT FACE PORTLAND
34 EXCHANGE STREET
PORTLAND, ME 04104

Drawing Title
SPRINKLER
DEMOLITION PLANS

Project No.	Drawn By	Date	Scale
15.102.00	JB	---	1/4" = 1'-0"

Seal _____ Floor(s) _____ Drawing No. _____

THOMAS J. FISKAA
No. 9625
LICENSED PROFESSIONAL ENGINEER
STATE OF NEW YORK

SP-200
1 of 1

THESE PLANS ARE APPROVED ONLY FOR THE WORK INDICATED ON THE APPLICATION SPECIFICATION SHEET. ALL OTHER MATTERS SHOWN ARE NOT TO BE RELIED UPON OR TO BE CONSIDERED AS EITHER BEING APPROVED OR IN ACCORDANCE WITH APPLICABLE CODES.