

**FIRE STOPPING DETAIL FOR
FIRE / SMOKE RATED
WALL / FLOOR OPENINGS**

SCALE: NONE

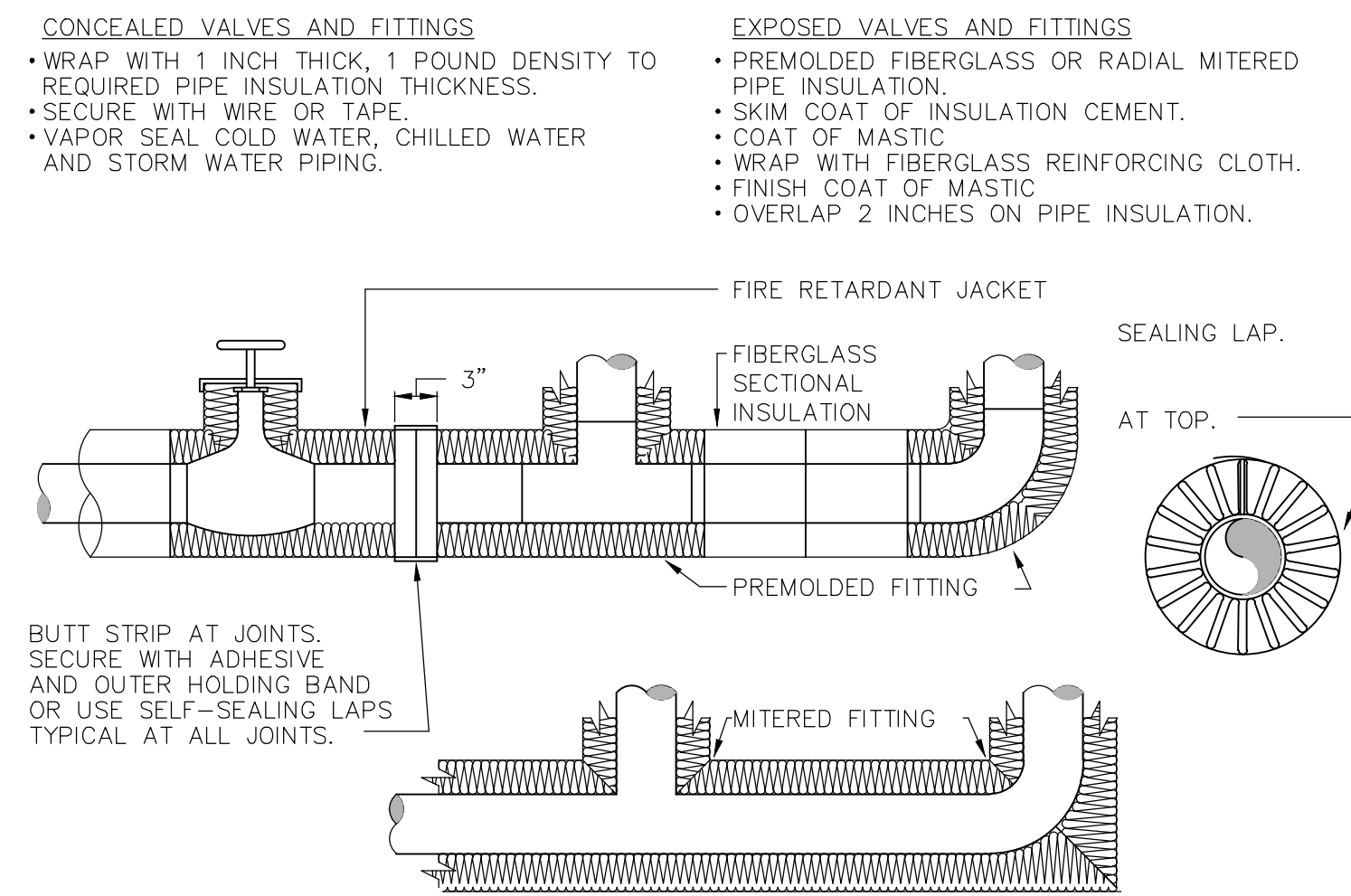

**PIPING, VALVE, & FITTING
INSULATION DETAIL**

SCALE: NONE

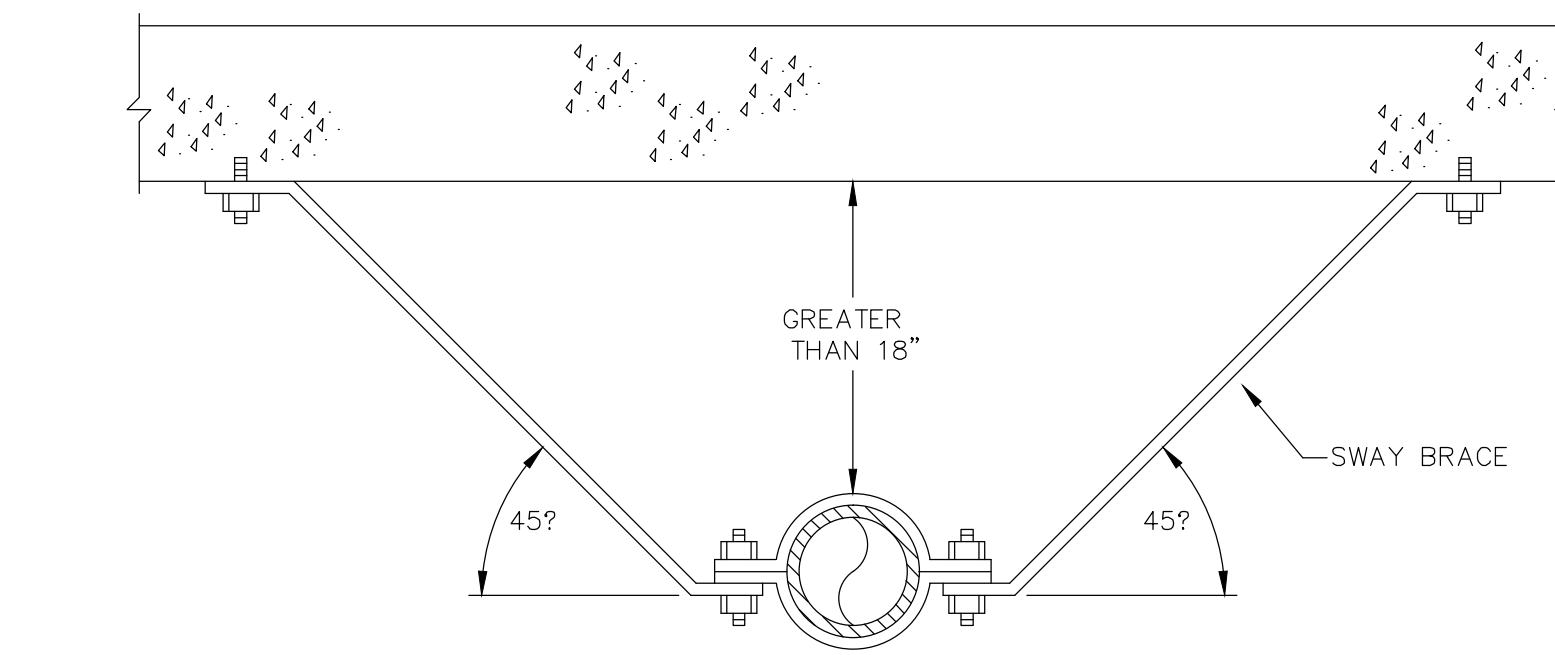

WHEN HUBLESS PIPING IS SUSPENDED IN EXCESS OF 18" BELOW STRUCTURE, SWAY BRACING SHALL BE PROVIDED TO PREVENT HORIZONTAL MOVEMENT. LOCATE BRACE EVERY 30 FT. ON STRAIGHT RUNS WITH AT LEAST ONE BRACE ON OFFSETS IN EXCESS OF 10 FEET. SUBMIT DETAILS IF VARIATION IS REQUIRED.

**NO-HUB PIPE SWAY BRACING
DETAIL FOR HORIZONTAL PIPING**

SCALE: NONE

NOTE: CONTRACTOR TO REPAIR AND REPLACE ANY DAMAGED OR REMOVED FIREPROOFING

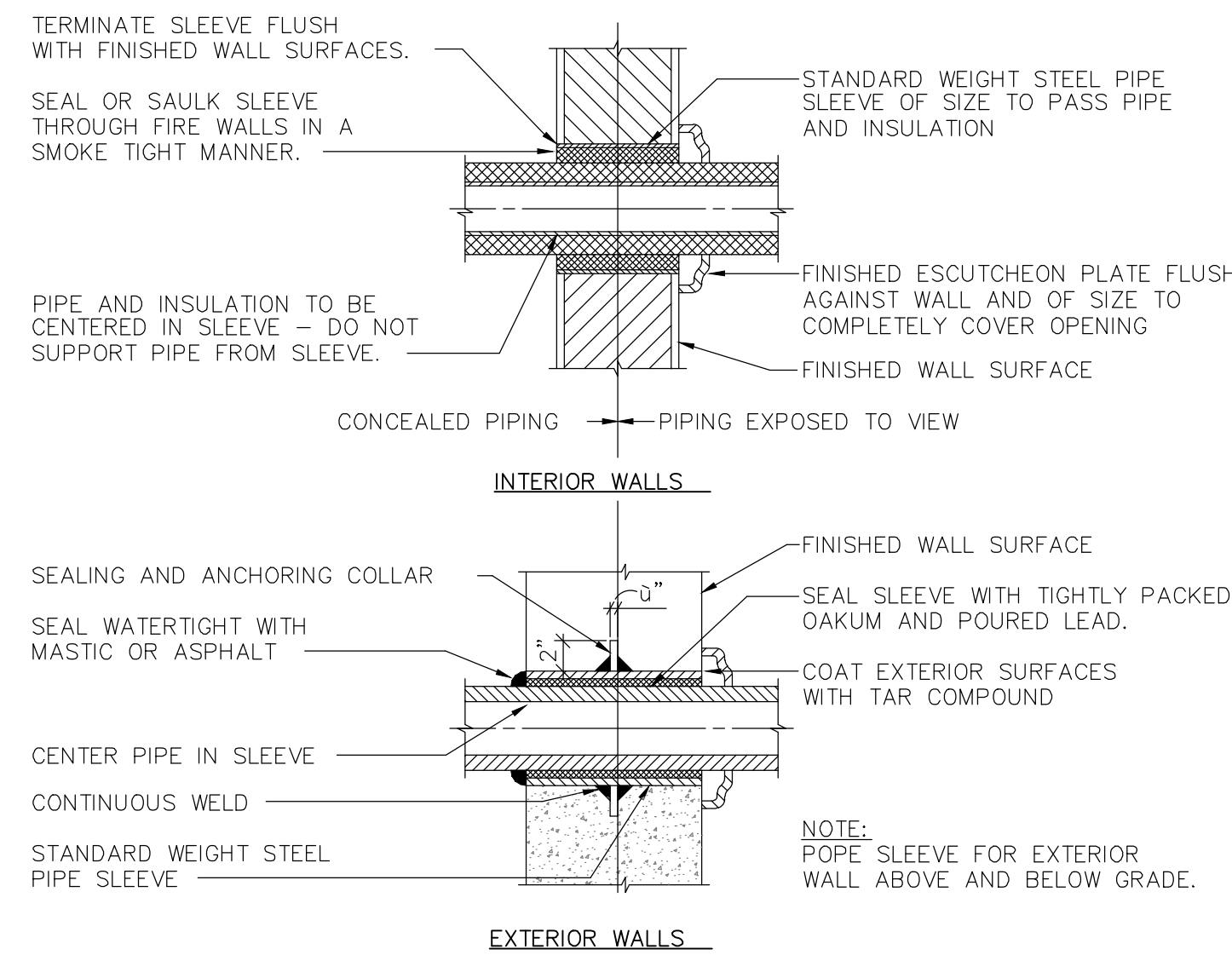

**TYPICAL DETAIL OF PIPE
SLEEVE THROUGH WALL**

SCALE: NONE

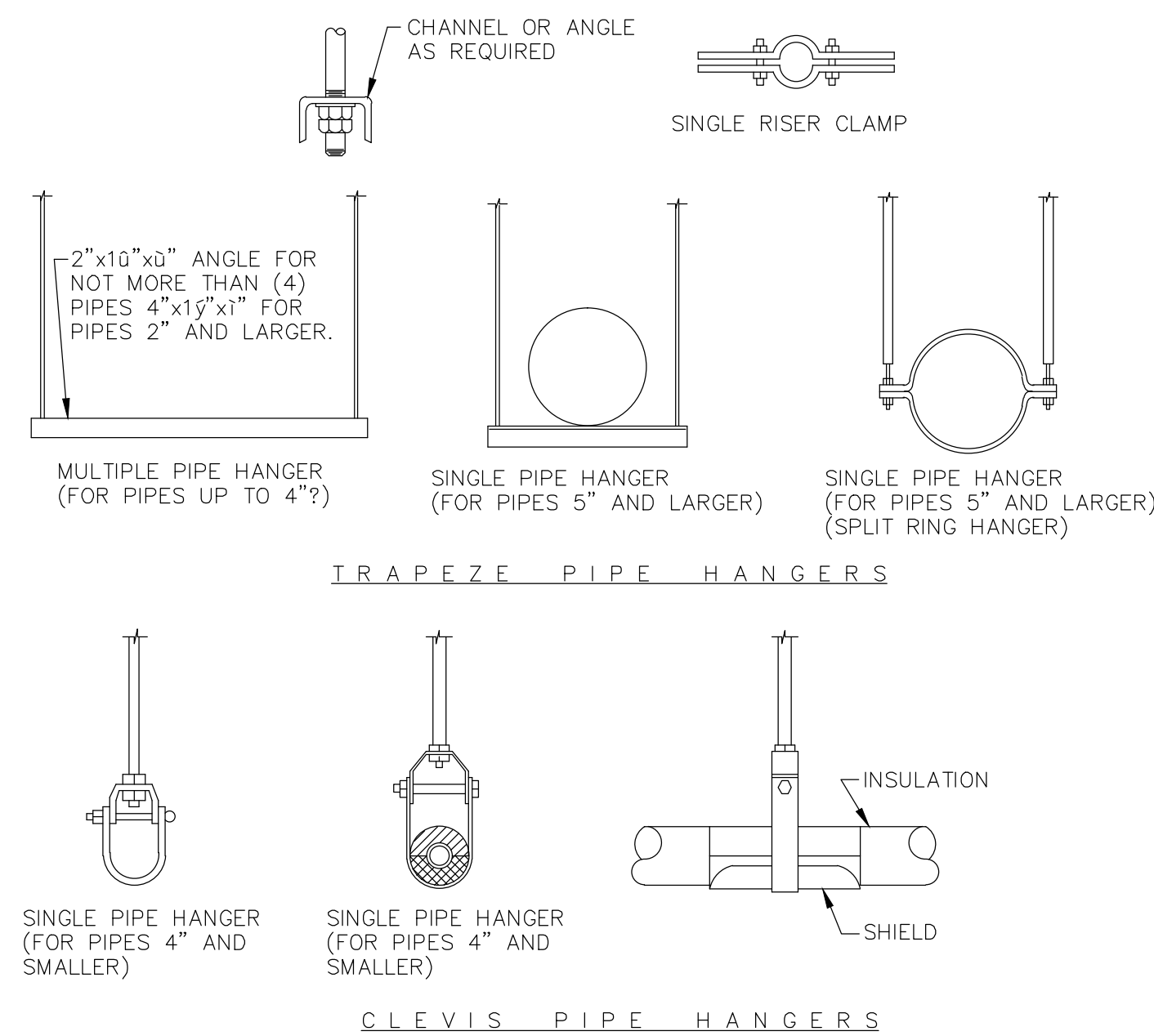

METHOD OF PIPE SUPPORT

SCALE: NONE

NOTE: CONTRACTOR TO REPAIR AND REPLACE ANY DAMAGED OR REMOVED FIREPROOFING

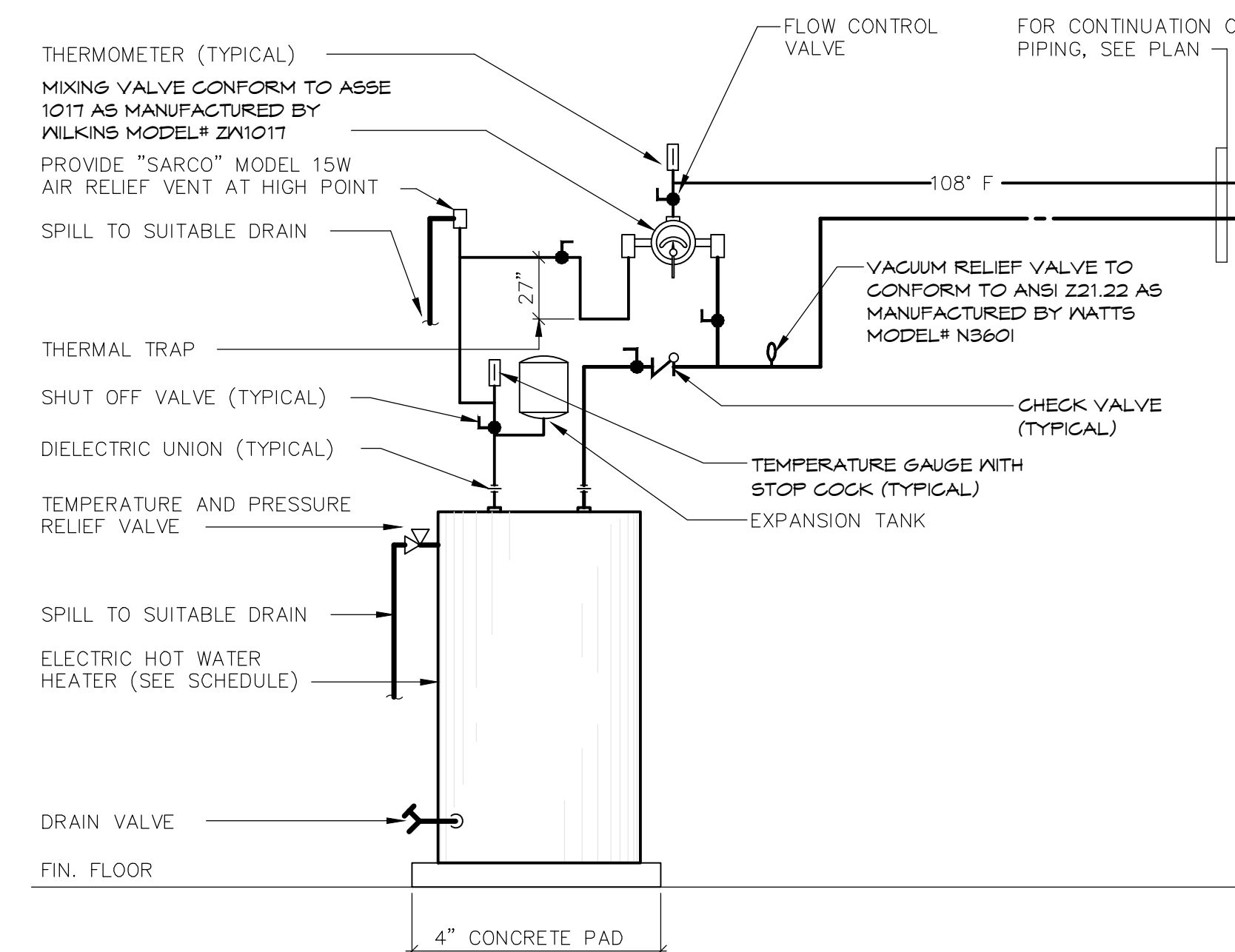

NOTES:

1. PROVIDE THERMOMETERS AND AQUASTAT IN OVER SIZED "TEES".

**ELECTRIC HOT WATER
HEATER DETAIL**

SCALE: NONE

BARRY MICHAEL LUDLOW, AIA ARCHITECT
102 ROSE LANE DARIEN, CT 06820
TELEPHONE: 646.747.3736 EMAIL: B.LUDLOW@DESIGNREPUBLIC.US.COM

CLIENT/TOWNER/TENANT
FAT FACE LTD
1-3 RIDGWAY HAVANT, PO9 1QJ
UNITED KINGDOM
CONTACT: DAVID LILLEY
TEL: 0044.2392.441100
E: DAVID.LILLEY@FATFACE.COM

DESIGNER
BOX OF FROGS LTD
2 WILLOW PARK STROKE POGES BUCKS SL2 4ES
CONTACT: SARAH MALCOM-RICHARDS
TEL: 007748608997
E: SARAH@BOXOFFROGS.WEB.COM

MEP ENGINEER
FISKAA
589 8TH AVENUE
NEW YORK, NY, 10018
CONTACT: ERIC MARTINSEN
TEL: 212.736.9500
E: EMARTINSEN@FISKAA.COM

Issue	Date	Issue	Date
A. ISSUE FOR LL REVIEW & HISTORIC REVIEW	07/10/2015		
B. ISSUE FOR DEMO PERMIT	07/20/2015		
C. ISSUE FOR PERMIT	07/24/2015		

Project:
FAT FACE PORTLAND
34 EXCHANGE STREET
PORTLAND, ME 04104

Drawing Title
**PLUMBING
DETAILS**

Project No.	Drawn By	Date	Scale
15-102-00	JB	---	NONE

Seal _____ Floor(s) _____

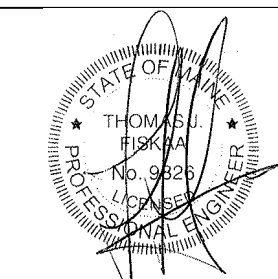

Drawing No.
P-700