

BARRY MICHAEL LUDLOW, AIA ARCHITECT
102 ROSE LANE GARDEN, CT 06820
TELEPHONE: 646.747.3736 EMAIL: B.LUDLOW@DESIGNREPUBLIC.US.COM

CLIENT/OWNER/TENANT
FAT FACE LTD
1-3 RIDGWAY HAVANT, PO9 1QJ
UNITED KINGDOM
CONTACT: DAVID LILLEY
TEL: 0044.2392.441100
E: DAVID.LILLEY@FATFACE.COM

DESIGNER
BOX OF FROGS LTD
2 WILLOW PARK STROKE POGES BUCKS SL2 4ES
CONTACT: SARAH MALCOM-RICHARDS
TEL: 007748608997
E: SARAH@BOXOFFROGS.WEB.COM

MEP ENGINEER
FISKAA
589 8TH AVENUE
NEW YORK, NY, 10018
CONTACT: ERIC MARTINSEN
TEL: 212.738.9500
E: EMARTINSEN@FISKAA.COM

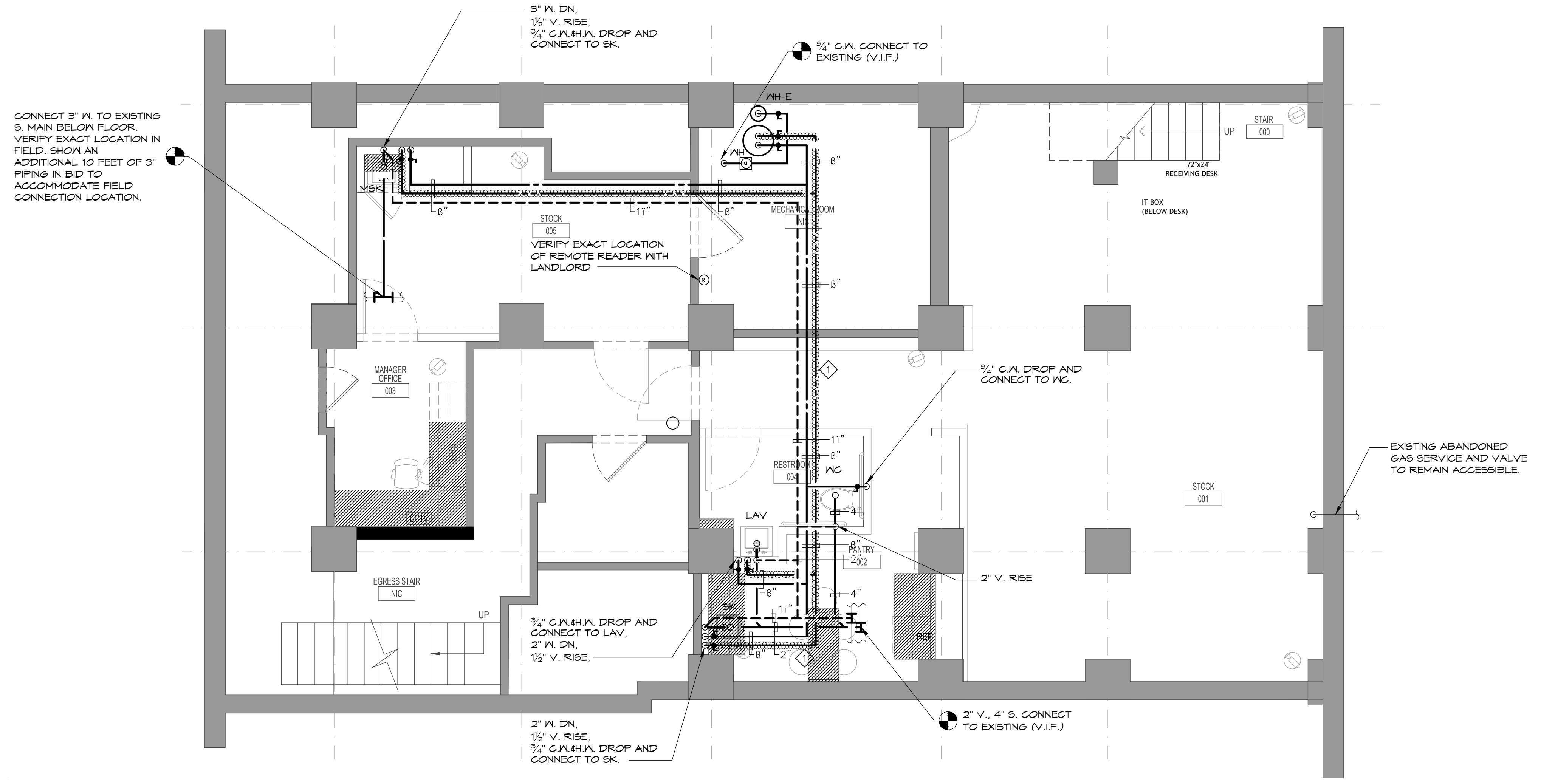

PLUMBING BASEMENT PLAN

SCALE: 8" = 1'-0"

PLAN NOTES:

- FOR EXACT LOCATION AND QUANTITY OF ALL PLUMBING FIXTURES, EQUIPMENT, ETC., REFER TO THE LATEST DIMENSION OF ARCHITECTURAL DRAWINGS.
- REMOVE ALL ABANDONED PIPING WITHIN TENANT SPACE AND CAP AT ACTIVE MAINS (SEE PLUMBING DEMOLITION NOTES).
- VERIFY EXACT LOCATION OF EXISTING SOIL, VENT, C.W. AND GAS MAINS PRIOR TO SUBMITTING BID.
- CONTRACTOR SHALL PROVIDE STOP VALVES ON THE WATER CONNECTIONS TO EACH NEW PLUMBING FIXTURE.
- FOR ALL PIPE SIZES NOT SHOWN ON THIS DRAWING, SEE RISER DIAGRAMS.
- ALL 2" W. PIPING SHALL PITCH AT 1/4"/FT. MINIMUM UNLESS OTHERWISE NOTED.
- ALL PIPING PENETRATIONS SHALL BE COORDINATED BY LICENSED STRUCTURAL ENGINEER.

REFERENCE NOTES:

- INSTALL RAYCHEM HXAT-R2 115° HEAT TRACING, RATED AT 15 AMP ON 208 V., ON ALL HOT WATER PIPING. COORDINATE ALL INSTALLATION WITH ELECTRICAL CONTRACTOR.

Issue	Date	Issue	Date
A. ISSUE FOR LL REVIEW & HISTORIC REVIEW	07/10/2015		
B. ISSUE FOR DEMO PERMIT	07/20/2015		
C. ISSUE FOR PERMIT	07/24/2015		

Project:
FAT FACE PORTLAND
34 EXCHANGE STREET
PORTLAND, ME 04104

Drawing Title
PLUMBING
BASEMENT PLAN

Project No.	Drawn By	Date	Scale
15.102.00	JB	---	1/4"=1'-0"

Seal
Floor(s)
Drawing No. **BASEMENT**
P-300
3 of 5

THESE PLANS ARE APPROVED ONLY FOR THE WORK INDICATED ON THE APPLICATION SPECIFICATION SHEET. ALL OTHER MATTERS SHOWN ARE NOT TO BE RELIED UPON OR TO BE CONSIDERED AS EITHER BEING APPROVED OR IN ACCORDANCE WITH APPLICABLE CODES.