

DRAWING LIST:	
NUMBER	DESCRIPTION
M-200	H.V.A.C. BASEMENT DEMOLITION PLAN
M-201	H.V.A.C. GROUND FLOOR DEMOLITION PLAN

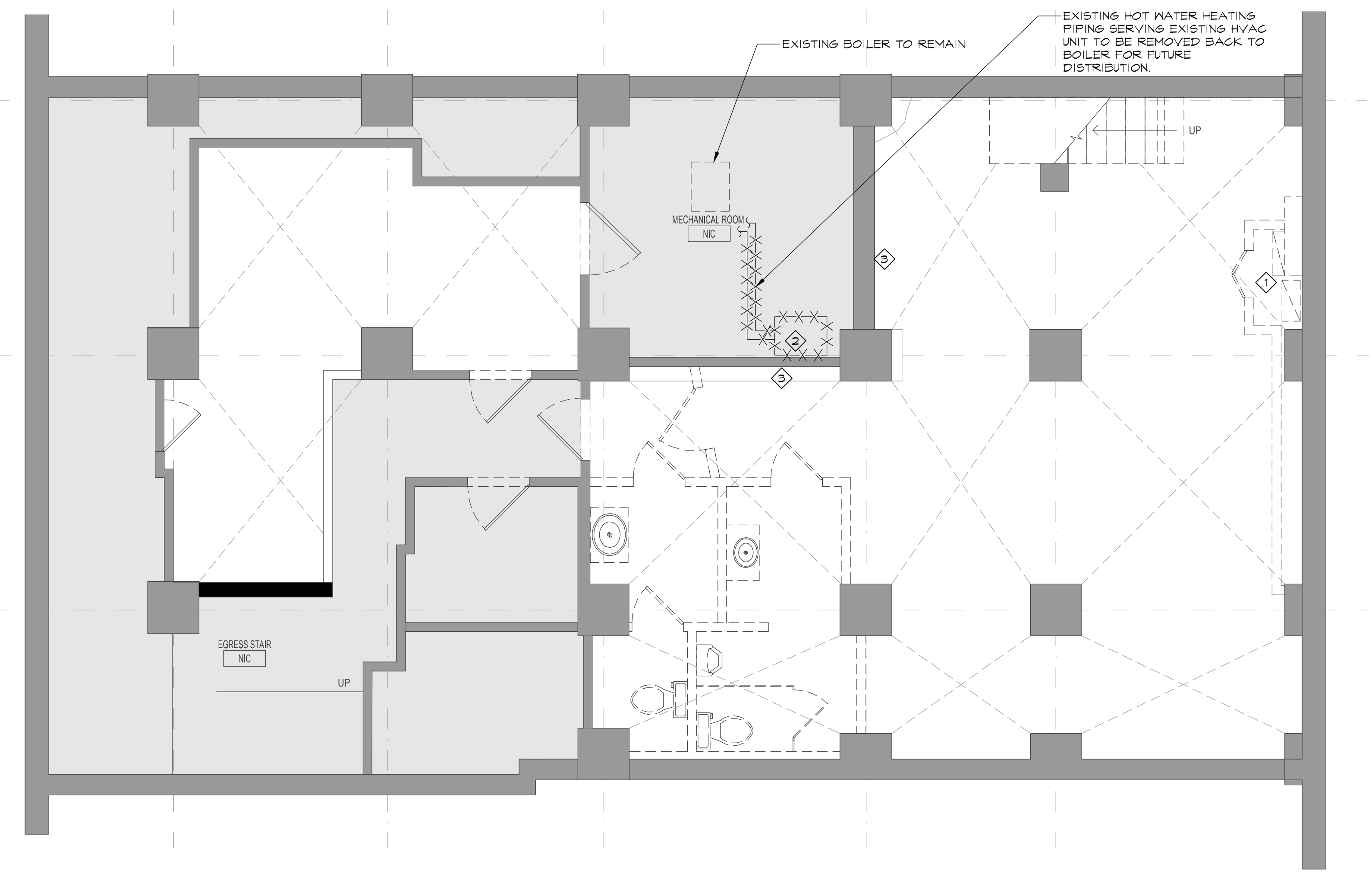

## H. V. A. C. BASEMENT DEMOLITION PLAN

SCALE: 1/4" = 1'-0"

### PLAN NOTES:

- REMOVE EXISTING SUPPLY AIR DUCTWORK WITH ALL ASSOCIATED BRANCHES, DIFFUSERS, COLLARS, STRAPS, AND DAMPERS AS INDICATED ON THE DEMOLITION PLAN.
- ALL EXISTING SUPPLY DIFFUSERS AND RETURN REGISTERS TO REMAIN OR TO BE RELOCATED ARE INDICATED ON THE M-300 SHEET.
- REMOVE ALL MECHANICAL ITEMS NOT BEING REUSED.
- CONTRACTOR SHALL PROTECT ANY EXISTING DIFFUSER/GRILLE, VAV BOX, TEMPERATURE CONTROLS, ETC. TO REMAIN THROUGHOUT CONSTRUCTION.
- PROVIDE TRAVERSE READING AT EACH EXISTING EVAPORATOR UNIT TO REMAIN INDICATING TOTAL CFM AND STATIC PRESSURE. PROVIDE REPORT TO ENGINEER.

### REFERENCE NOTES:

- EXISTING PENTHOUSE LOUVER AND ALL ASSOCIATED DUCTWORK SHALL BE REMOVED. CONTRACTOR SHALL PATCH AND SEAL ALL OPENINGS AND MAINTAIN FIRE RATINGS.
- EXISTING AIR-COOLED SPLIT SYSTEM, ASSOCIATED DUCTWORK TO BE REMOVED.
- EXISTING OPENINGS TO MECHANICAL ROOM SHALL BE REPAIRED. COORDINATE FIRE RATING WITH ARCHITECT.

BARRY MICHAEL LUDLOW, AIA ARCHITECT  
102 ROSE LANE GARDEN, CT 06820  
TELEPHONE: 646.747.3736 EMAIL: B.LUDLOW@DESIGNREPUBLIC.US.COM

CLIENT/OWNER/TENANT  
FAT FACE LTD  
1-3 RIDGWAY HAVANT, PO9 1QJ  
UNITED KINGDOM  
CONTACT: DAVID LILLEY  
TEL: 0044.2392.441100  
E: DAVID.LILLEY@FATFACE.COM

DESIGNER  
BOX OF FROGS LTD  
2 WILLOW PARK STROKE POGES BUCKS SL2 4ES  
CONTACT: SARAH MALCOM-RICHARDS  
TEL: 007748606997  
E: SARAH@BOXOFFROGS.WEB.COM

MEP ENGINEER  
FISKAA  
589 8TH AVENUE  
NEW YORK, NY, 10018  
CONTACT: ERIC MARTINSEN  
TEL: 212.736.9500  
E: EMARTINSEN@FISKAA.COM

Issue	Date	Issue	Date
A. ISSUE FOR LL REVIEW & HISTORIC REVIEW	07/10/2015		
B. ISSUE FOR DEMO PERMIT	07/20/2015		

Project:  
FAT FACE PORTLAND  
34 EXCHANGE STREET  
PORTLAND, ME 04104

Drawing Title:  
BASEMENT DEMOLITION PLAN

Project No.	Drawn By	Date	Scale
15.102.00			---

Seal: XX Floor(s):  
Drawing No. M-200

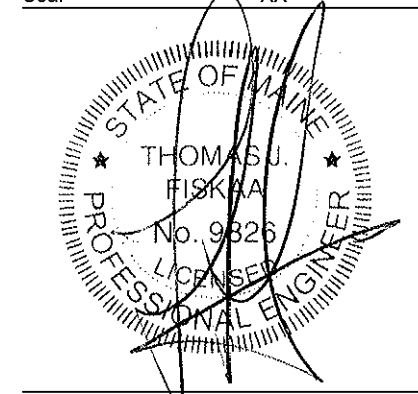

THESE PLANS ARE APPROVED ONLY FOR THE WORK INDICATED ON THE APPLICATION SPECIFICATION SHEET. ALL OTHER MATTERS SHOWN ARE NOT TO BE RELIED UPON OR TO BE CONSIDERED AS EITHER BEING APPROVED OR IN ACCORDANCE WITH APPLICABLE CODES.