

CLIENT/OWNER/TENANT

FAT FACE LTD  
1-3 RIDGWAY HAVANT, PO9 1QJ  
UNITED KINGDOM  
CONTACT: DAVID LILLEY  
TEL: 0044 2392 441100  
E: DAVID.LILLEY@FATFACE.COM

DESIGNER

BOX OF FROGS LTD  
2 WILLOW PARK STOKE POGES BUCKS SL2 4ES  
CONTACT: SARAH MALCOM-RICHARDS  
TEL: 007748609897  
E: SARAH@BOXOFFROGS.WEB.COM

MEP ENGINEER

FISKAA  
589 8TH AVENUE  
NEW YORK, NY, 10018  
CONTACT: ERIC MARTINSEN  
TEL: 212.736.9600  
E: EMARTINSEN@FISKAA.COM

STRUCTURAL ENGINEER

ARMOUR UNSDERFER ENGINEERING INC. P.S.  
555 116TH AVE. NE, SUITE 118  
BELLEVUE WA 98004  
CONTACT: BRIAN UNSDERFER  
TEL: 425.614.0949  
E: brianu@au-eng.com

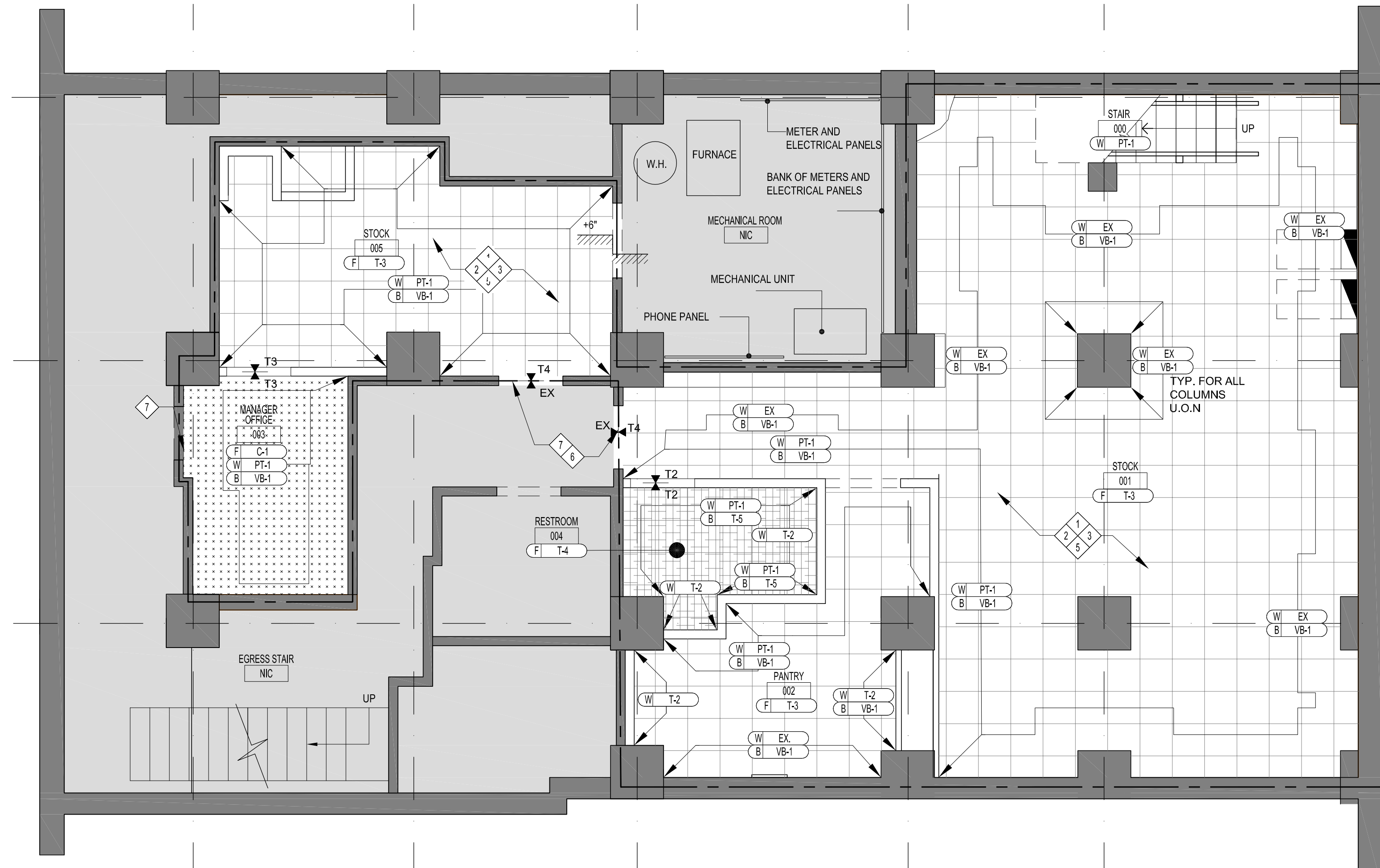

LEGEND

- INDICATES AREAS NOT IN SCOPE OF WORK.
- INDICATES EXISTING CONSTRUCTION TO REMAIN.
- INDICATES NEW AREA CARPET
- FLOOR FINISH CHANGE REFER TO SHEET A-600 FOR TRANSITION DETAIL
- INDICATES FLOOR, CEILING, WALL OR BASE
- INDICATES FINISH MATERIAL

TRANSITION SCHEDULE LEGEND

- T1- EXISTING EXTERIOR TO EXISTING MOSAIC TILE
- T2- VCT TO TILE
- T3- VCT TO CARPET

FINISHES

- LOCATION: SEE PLAN DESCRIPTION: WHITE PAINT MFR: FARROW AND BALL COLOR NAME/ #: ALL WHITE
- LOCATION: SEE PLAN DESCRIPTION: MFR: FARROW AND BALL COLOR NAME/ #: ELEPHANT'S BREATH
- LOCATION: SEE PLAN DESCRIPTION: MFR: FARROW AND BALL COLOR NAME/ #: SHADED WHITE
- LOCATION: SEE PLAN DESCRIPTION: X2 BASE COAT X1 TOP COAT MFR: BASE COAT - FARROW AND BALL TOP COAT - DULUX COLOR NAME/ #: BASE COAT - ALL WHITE TOP COAT - HAWAIIAN BLUE
- LOCATION: SEE PLAN DESCRIPTION: X2 BASE COAT X1 TOP COAT MFR: BASE COAT - FARROW AND BALL TOP COAT - LITTLE GREENE COMPANY COLOR NAME/ #: BASE COAT - ALL WHITE TOP COAT - TURQUOISE BLUE

- LOCATION: SEE PLAN DESCRIPTION: EXTERIOR GRADE PAINT MFR: RAL COLOR NAME/ #: 1013 OYSTER WHITE (TO MATCH FARROW & BALL SKIMMING STONE)
- LOCATION: SEE PLAN DESCRIPTION: EXTERIOR GRADE PAINT MFR: RAL COLOR NAME/ #: 7016 ANTHRACITE GREY (TO MATCH FARROW & BALL RAILINGS)
- LOCATION: SEE PLAN DESCRIPTION: MFR: DULUX COLOR NAME/ #: BLACK EMULSION
- LOCATION: SEE PLAN DESCRIPTION: 40% WHITE WASH MFR: CROWN PAINT COLOR NAME/ #: SAIL WHITE
- LOCATION: SEE PLAN DESCRIPTION: X2 BASE COAT X1 TOP COAT MFR: BASE COAT - FARROW AND BALL EMULSION TOP COAT - DULUX COLOR NAME/ #: BASE COAT - FARROW AND BALL EMULSION TOP COAT - DULUX COLOR NAME/ #: 50Y 65/454 (YELLOW)
- LOCATION: SEE PLAN DESCRIPTION: X2 BASE COAT X1 TOP COAT MFR: BASE COAT - FARROW AND BALL EMULSION TOP COAT - DULUX COLOR NAME/ #: BASE COAT - ALL WHITE TOP COAT - 90R 28/359 (PINK)

WOOD FINISHES

- LOCATION: SEE PLANS DESCRIPTION: FIRE TREATED BEAD AND BUTT MFR: TBD COLOR NAME/ #: TBD NOTE: TBD
- LOCATION: SEE PLANS DESCRIPTION: FIRE RATED SAWN CUT TIMBER MFR: SOURCED BY G.C. COLOR NAME/ #: TBD NOTE: G.C. TO PROVIDE SAMPLES FOR APPROVAL
- LOCATION: SEE PLANS DESCRIPTION: FIRE RATED RECLAIMED TIMBER MFR: LOCALLY SOURCED BY G.C. COLOR NAME/ #: TBD NOTE: G.C. TO PROVIDE SAMPLES FOR APPROVAL

TILE FINISHES

- LOCATION: FLOOR THROUGHOUT SALES AREA DESCRIPTION: EXISTING MOSAIC TILES MFR: --- STYLE NAME/ #: --- COLOR NAME/ #: --- SIZE: --- CONTACT: NOTE: G.C. TO BRING TO LIKE 'NEW' CONDITION. G.C. TO PROVIDE SAMPLE FOR APPROVAL FOR TILE INFILL AS REQUIRED
- LOCATION: BATHROOM WALLS/PANTRY DESCRIPTION: 3/8" CERAMIC TILE IN THINSET MFR: TBD STYLE NAME/ #: TBD COLOR NAME/ #: TBD SIZE: TBD CONTACT: NOTE:
- LOCATION: BASEMENT DESCRIPTION: VCT MFR: ARMSTRONG STYLE NAME/ #: EXCELON STONETEX COLOR NAME/ #: TBD SIZE: 18"X18" CONTACT: NOTE: OR APPROVED EQUAL
- LOCATION: RESTROOM DESCRIPTION: CERAMIC FLOOR TILE MFR: TBD STYLE NAME/ #: TBD COLOR NAME/ #: TBD SIZE: 3/8" X 12" X 12" CONTACT: NOTE: OR APPROVED EQUAL

WALL BASE

- LOCATION: CELLAR STOCK/PANTRY/MANAGERS OFFICE DESCRIPTION: RUBBER BASE MFR: ALL STATE 4" STYLE NAME/ #: - COLOR NAME/ #: XD49 SIZE: 4" CONTACT: LOCATION: CELLAR RESTROOM DESCRIPTION: 6"X6" X3/8" TILE BASE MFR: --- STYLE NAME/ #: - COLOR NAME/ #: SIZE:
- LOCATION: OFFICE / SHIPPING, AND PANTRY COUNTER / MILLWORK DESCRIPTION: WHITE PLASTIC LAMINATE MFR: FORMICA STYLE NAME/ #: 7197-58 COLOR NAME/ #: DOVER WHITE NOTE: MATTE FINISH
- LOCATION: CEILINGS AS NOTED DESCRIPTION: TIN CEILING PANEL MFR: TBD COLOR NAME/ #: TBD NOTE: TO MATCH EXISTING TIN CEILING
- LOCATION: DESCRIPTION: 1/2" LOW IRON TEMPERED GLAZING MFR: TBD COLOR NAME/ #: TBD NOTE:
- LOCATION: DESCRIPTION: 1/4" TEMPERED MIRROR GLASS MFR: TBD COLOR NAME/ #: TBD NOTE:

KEY NOTES

- 1 SEE SHEETS A700.00-A704.00 FOR MORE INFORMATION ON WALL FINISHES.
- 2 ALL FLOOR TO HAVE A NON SLIP COEFFICIENT OF 0.6 OR HIGHER.
- 3 G.C. TO PATCH AND REPAIR ALL EXISTING FINISHES NOTED TO REMAIN. G.C. TO BRING TO LIKE 'NEW' CONDITION AS REQUIRED.
- 4 TILE TO USED AT ALL WET LOCATIONS TO 48" A.F.F.
- 5 EXISTING BRICK OR MASONRY WALLS TO REMAIN AS IS. GC TO REPAIR ANY DAMAGED MASONRY. G.C. TO ENSURE MASONRY IS IN GOOD CONDITION AND PREP SURFACE TO BE PAINTED.
- 6 EXIT DOOR SHALL BE OPENABLE FROM THE INSIDE WITHOUT THE USE OF A KEY, SPECIAL KNOWLEDGE OR EFFORT.
- 7 EXISTING DOOR & FRAME TO BE STRIPPED DOWN & REPAINTED.

Issue	Date	Issue	Date
A. ISSUE FOR HISTORIC REVIEW	07/01/15	Δ ISSUE FOR HISTORIC REVIEW	07/16/15
B. ISSUE FOR L1 REVIEW/PRELIM	07/10/15	Δ ISSUE FOR HISTORIC REVIEW	07/23/15
PRICING			
C. ISSUE FOR DEMO PERMIT	07/20/15		
D. ISSUE FOR PERMIT	07/24/15		

Project  
**FAT FACE PORTLAND**  
34 EXCHANGE STREET  
PORTLAND, ME 04104

Drawing Title  
**FINISH PLAN**

Project No.	Drawn By	Date	Scale
5063.02	--	--	1/4"=1'-0"
Seal		Floor(s)	
			<b>BASEMENT</b>
			Drawing No.
			<b>A-400.00</b>