

# DISPLAY THIS CARD ON PRINCIPAL FRONTAGE OF WORK CITY OF PORTLAND

Please Read Application And Notes, If Any, Attached

## BUILDING INSPECTION

Permit Number: 030630

This is to certify that Mural Associates/Applicant  
has permission to Outdoor Seating: 8 Tables/32 chairs  
AT 44 Exchange St 032 1008001

provided that the person or persons, firm or corporation accepting this permit shall comply with all of the provisions of the Statutes of the State and of the Ordinances of the City of Portland regulating the construction, maintenance and use of buildings and structures, and of the application on file in this department.

Apply to Public Works for street line and grade if nature of work requires such information.

Notification of inspection must be given and when permission procured before this building or part thereof is altered or otherwise closed-in.  
24 HOUR NOTICE REQUIRED.

A certificate of occupancy must be procured by owner before this building or part thereof is occupied.

### OTHER REQUIRED APPROVALS

Fire Dept. \_\_\_\_\_  
Health Dept. \_\_\_\_\_  
Appeal Board \_\_\_\_\_  
Other JUN 13 2003  
Department Name

**PERMIT ISSUED**

*[Signature]*  
Director Building & Inspection Services

**CITY OF PORTLAND**

**PENALTY FOR REMOVING THIS CARD**

# PERMIT ISSUED

**City of Portland, Maine - Building or Use Permit Application**  
 389 Congress Street, 04101 Tel: (207) 874-8703, Fax: (207) 874-8716

Permit No: 03-0630	Issue Date: <b>JUN 13 2003</b>	CBL: 032 I008001
-----------------------	-----------------------------------	---------------------

Location of Construction: 44 Exchange St	Owner Name: Mural Associates	Owner Address: P.O. Box 10189 <b>CITY OF PORTLAND</b>	Phone: 773-8084
Business Name:	Contractor Name: Applicant	Contractor Address: Portland	Phone:
Lessee/Buyer's Name:	Phone:	Permit Type: Outdoor Seating	Zone: <b>B3</b>

Past Use: Natasha's Restaurant/Commercial	Proposed Use: Natasha's Restaurant/Commercial	Permit Fee: \$75.00	Cost of Work: \$75.00	CEO District: 1
Proposed Project Description: Outdoor Seating: 8 Tables/32 Chairs		FIRE DEPT: <input type="checkbox"/> Approved <input checked="" type="checkbox"/> Denied Signature: <i>[Signature]</i>		INSPECTION: Use Group: <i>U</i> Type: <i>Seating</i> Signature: <i>[Signature]</i>

PEDESTRIAN ACTIVITIES DISTRICT (P.A.D.) Action: <input type="checkbox"/> Approved <input type="checkbox"/> Approved w/Conditions <input type="checkbox"/> Denied Signature: _____ Date: _____	
---	--

Permit Taken By: gad	Date Applied For: 06/05/2003	Zoning Approval
-------------------------	---------------------------------	-----------------

1. This permit application does not preclude the Applicant(s) from meeting applicable State and Federal Rules. 2. Building permits do not include plumbing, septic or electrical work. 3. Building permits are void if work is not started within six (6) months of the date of issuance. False information may invalidate a building permit and stop all work..	<b>Special Zone or Reviews</b> <input type="checkbox"/> Shoreland <input type="checkbox"/> Wetland <input type="checkbox"/> Flood Zone <input type="checkbox"/> Subdivision <input type="checkbox"/> Site Plan Maj <input type="checkbox"/> Minor <input type="checkbox"/> MM <input type="checkbox"/> Date: <i>3/4/03</i>	<b>Zoning Appeal</b> <input type="checkbox"/> Variance <input type="checkbox"/> Miscellaneous <input type="checkbox"/> Conditional Use <input type="checkbox"/> Interpretation <input type="checkbox"/> Approved <input type="checkbox"/> Denied Date: _____	<b>Historic Preservation</b> <input type="checkbox"/> Not in District or Landmark <input type="checkbox"/> Does Not Require Review <input type="checkbox"/> Requires Review <input type="checkbox"/> Approved <input type="checkbox"/> Approved w/Conditions <input type="checkbox"/> Denied Date: _____
--	---	---	---

### CERTIFICATION

I hereby certify that I am the owner of record of the named property, or that the proposed work is authorized by the owner of record and that I have been authorized by the owner to make this application as his authorized agent and I agree to conform to all applicable laws of this jurisdiction. In addition, if a permit for work described in the application is issued, I certify that the code official's authorized representative shall have the authority to enter all areas covered by such permit at any reasonable hour to enforce the provision of the code(s) applicable to such permit.

---

SIGNATURE OF APPLICANT \_\_\_\_\_ ADDRESS \_\_\_\_\_ DATE \_\_\_\_\_ PHONE \_\_\_\_\_

---

RESPONSIBLE PERSON IN CHARGE OF WORK, TITLE \_\_\_\_\_ DATE \_\_\_\_\_ PHONE \_\_\_\_\_

DATE/ISSUE/06/09/03

# ACORD CERTIFICATE OF LIABILITY INSURANCE

**PRODUCER**  
 Cross Insurance - CL/Binds-P  
 (Formerly D&P/ARI)  
 P.O. Box 507  
 Portland, ME 04112

**INSURED**  
 Natasha's Restaurant; Bul: Durham, Inc  
 82 Exchange St.  
 Portland, ME 04101

THIS CERTIFICATE IS ISSUED AS A MATTER OF INFORMATION ONLY AND CONFERS NO RIGHTS UPON THE CERTIFICATE HOLDER. THIS CERTIFICATE DOES NOT AMEND, EXTEND OR ALTER THE COVERAGE AFFORDED BY THE POLICIES BELOW.

INSURERS AFFORDING COVERAGE	NAIC #
INSURER A: National Grange Mutual Insurance Co.	14788
INSURER B:	
INSURER C:	
INSURER D:	
INSURER E:	

## COVERAGES

THE POLICIES OF INSURANCE LISTED BELOW HAVE BEEN ISSUED TO THE INSURED NAMED ABOVE FOR THE POLICY PERIOD INDICATED. NOTWITHSTANDING ANY REQUIREMENT, TERM OR CONDITION OF ANY CONTRACT OR OTHER DOCUMENT WITH RESPECT TO WHICH THIS CERTIFICATE MAY BE ISSUED OR MAY PERTAIN, THE INSURANCE AFFORDED BY THE POLICIES DESCRIBED HEREIN IS SUBJECT TO ALL THE TERMS, EXCLUSIONS AND CONDITIONS OF SUCH POLICIES. AGGREGATE LIMITS SHOWN MAY HAVE BEEN REDUCED BY PAID CLAIMS.

INSURED LTR NUMBER	TYPE OF INSURANCE	POLICY NUMBER	POLICY EFFECTIVE DATE/TIME/DEATH	POLICY EXPIRATION DATE/TIME/DEATH	LIMITS
A	GENERAL LIABILITY <input checked="" type="checkbox"/> COMMERCIAL GENERAL LIABILITY <input type="checkbox"/> CLAIMS MADE <input checked="" type="checkbox"/> OCCUR GEN'L AGGREGATE LIMIT APPLIES PER: <input type="checkbox"/> POLICY <input type="checkbox"/> SECT <input type="checkbox"/> LOC	BINDERS21428	06/01/03	06/01/04	EACH OCCURRENCE \$1,000,000 DAMAGE TO RENTED PREMISES (per occurrence) \$100,000 MED EXP (any one person) \$5,000 PERSONAL & ADV INJURY \$1,000,000 GENERAL AGGREGATE \$2,000,000 PRODUCTS - COMP/OP AGG \$2,000,000
	AUTOMOBILE LIABILITY <input type="checkbox"/> ANY AUTO <input type="checkbox"/> ALLOWED AUTOS <input type="checkbox"/> SCHEDULED AUTOS <input type="checkbox"/> HIRED AUTOS <input type="checkbox"/> NON-OWNED AUTOS				COMBINED SINGLE LIMIT (Per accident) \$ BODILY INJURY (Per person) \$ BODILY INJURY (Per accident) \$ PROPERTY DAMAGE (Per accident) \$
	GARAGE LIABILITY <input type="checkbox"/> ANY AUTO				AUTO ONLY - EA ACCIDENT \$ OTHER THAN AUTO ONLY: EA ACC \$ AGG \$
	EXCESS/UMBRELLA LIABILITY <input type="checkbox"/> OCCUR <input type="checkbox"/> CLAIMS MADE DEDUCTIBLE \$ RETENTION \$				EACH OCCURRENCE \$ AGGREGATE \$ \$ \$
A	WORKERS COMPENSATION AND EMPLOYERS' LIABILITY ANY PROPRIETOR/PARTNER/EXECUTIVE OFFICER/MEMBER EXCLUDED? If yes, describe under SPECIAL PROVISIONS below	WCF48301	12/21/02	12/21/03	<input checked="" type="checkbox"/> NON-STATUTORY <input type="checkbox"/> OTHER E.L. EACH ACCIDENT \$100,000 E.L. DISEASE - EA EMPLOYE \$100,000 E.L. DISEASE - POLICY LIMIT \$500,000
	OTHER				

DESCRIPTION OF OPERATIONS / LOCATIONS / VEHICLES / EXCLUSIONS ADDED BY ENDORSEMENT / SPECIAL PROVISIONS  
 Patio

CERTIFICATE HOLDER	CANCELLATION
City of Portland ATTN: Don Brewer 300 Congress Street Portland, ME 04101	SHOULD ANY OF THE ABOVE DESCRIBED POLICIES BE CANCELLED BEFORE THE EXPIRATION DATE THEREOF, THE ISSUING INSURER WILL ENDEAVOR TO MAIL 10 DAYS WRITTEN NOTICE TO THE CERTIFICATE HOLDER NAMED TO THE LEFT, BUT FAILURE TO DO SO SHALL IMPOSE NO OBLIGATION OR LIABILITY OF ANY KIND UPON THE INSURER, ITS AGENTS OR REPRESENTATIVES. AUTHORIZED REPRESENTATIVE <i>Marcel Nash</i>

**City of Portland, Maine - Building or Use Permit**

389 Congress Street, 04101 Tel: (207) 874-8703, Fax: (207) 874-8716

<b>Permit No:</b> 03-0630	<b>Date Applied For:</b> 06/05/2003	<b>CBL:</b> 032 1008001
------------------------------	--	----------------------------

<b>Location of Construction:</b> 44 Exchange St	<b>Owner Name:</b> Mural Associates	<b>Owner Address:</b> P.O. Box 10189	<b>Phone:</b> ( ) 773-8084
<b>Business Name:</b>	<b>Contractor Name:</b> Applicant	<b>Contractor Address:</b> Portland	<b>Phone:</b>
<b>Lessee/Buyer's Name</b>	<b>Phone:</b>	<b>Permit Type:</b> Outdoor Seating	

<b>Proposed Use:</b> Natasha's Restaurant/Commercial	<b>Proposed Project Description:</b> Outdoor Seating: 8 Tables/32 Chairs
---	---

<b>Dept:</b> Zoning	<b>Status:</b> Approved	<b>Reviewer:</b> Marge Schmuckal	<b>Approval Date:</b> 06/10/2003
<b>Note:</b>			<b>Ok to Issue:</b> <input checked="" type="checkbox"/>
1) All outdoor seating is subject to adjustment at any time from the City's traffic engineer who ensures that the City sidewalk is open and cleared for pedestrian use. This outdoor seating is also required to meet the City Council's original approvals for using a portion of the City's land within Tommy's Park.			
<b>Dept:</b> Building	<b>Status:</b> Pending	<b>Reviewer:</b>	<b>Approval Date:</b>
<b>Note:</b>			<b>Ok to Issue:</b> <input type="checkbox"/>

# Outdoor Seating Permit Application

If you or the property owner owes real estate or personal property taxes or user charges on any property within the City, payment arrangements must be made before permits of any kind are accepted.

Location/Address of Construction: 42 EXCHANGE STREET

Total Square Footage of Proposed Structure	Square Footage of Lot
--	-----------------------

Tax Assessor's Chart, Block & Lot Number Chart# <u>32</u> Block# <u>1</u> Lot# <u>8</u>	Owner: <u>MURAH ASSOCIATES</u> <u>P.O. BOX 10189</u> <u>PORTLAND, ME. 04101</u>	Telephone#: <u>773-8084</u>
--	--	--------------------------------

Lessee/Buyer's Name (If Applicable) <u>NATASHA'S</u>	Owner's/Purchaser/Lessee Address: <u>42 EXCHANGE ST.</u>	Cost Of Work: <u>0</u> Fee: <u>\$75.00</u>
---	---	--

Current use: FOOD SERVICE / SET UP FOR OUTSIDE DINING  
 If the location is currently vacant, what was prior use: \_\_\_\_\_  
 Approximately how long has it been vacant: \_\_\_\_\_  
 Proposed use: FOOD SERVICE  
 Project description: outside seating

How many chairs 32 How many tables 8  
SIZE OF AREA 58 feet X 13 FEET (approx. 754 Sq. feet)

Contractor's Name, Address & Telephone: NO CONTRACTOR / SELF  
EVERETT R. PERLMAN  
P.O. BOX 1105 PORTLAND, ME. 04104  
207-871-7595

Applicants Name, Address & Telephone: \_\_\_\_\_

Who should we contact when the permit is ready: EVERETT R. PERLMAN  
 Telephone: 871-7595

If you would like the permit mailed, what mailing address should we use: \_\_\_\_\_

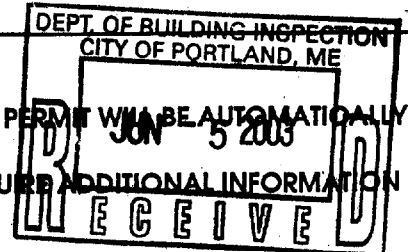

IF THE REQUIRED INFORMATION IS NOT INCLUDED IN THE SUBMISSIONS THE PERMIT WILL BE AUTOMATICALLY DENIED.  
 AT THE DISCRETION OF THE BUILDING/PLANNING DEPARTMENT, WE MAY REQUIRE ADDITIONAL INFORMATION IN ORDER TO APPROVE THIS PERMIT.

**Certification**

I hereby certify that I am the Owner of record of the named property, or that the owner of record authorizes the proposed work and that I have been authorized by the owner to make this application as his/her authorized agent. I agree to conform to all applicable laws of this jurisdiction. In addition, if a permit for work described in this application is issued, I certify that the Code Official's authorized representative shall have the authority to enter all areas covered by this permit at any reasonable hour to enforce the provisions of the codes applicable to this permit.

Signature of applicant: <u>[Signature]</u>	Date: <u>June 5, 2003</u>
--	---------------------------



C/B/L: \_\_\_\_\_

## CONDITIONS FOR SIDEWALK OCCUPANCY PERMIT

Written consent and agreement relating to occupancy of the City of Portland sidewalk in the front, side, and or rear of the building at the stated location: 82 EXCHANGE ST.; in Portland, Maine, by the owner of the establishment being: NATASHA'S RESTAURANT, doing business as: NATASHA'S RESTAURANT, hereby, to the fullest extent permitted by law, shall defend, indemnify and hold harmless the City of Portland, its officers and employees, from and against all claims, damages, losses and expenses, just or unjust, including, but not limited to costs of defense and attorney's fees, arising out of the establishment's occupancy of the sidewalk, provided that any such claims, damage, loss or expense (1) is attributable to bodily injury, sickness, disease, or death, or to injury to or destruction of tangible property including the loss of use therefrom, and (2) is caused in whole or in part by any negligent act or omission of the establishment, anyone directly or indirectly employed by it, or anyone for whose act it may be liable.

Signed and acknowledged: \_\_\_\_\_

Establishment owner

Date: 6/5/103

Inspection Services  
Michael J. Nugent, Manager



Department of Urban Development  
Joseph Gray, Jr. Director

## CITY OF PORTLAND

### OUTSIDE DINING ON PRIVATE AND/OR CITY PROPERTY

Permits are required for expanding eating facilities (tables and chairs) to the outside whether it is on private and/or City Property. The fee is based on the cost of work (which in most cases would be less than \$1,000 or a fee of \$75.00). The permit after obtained is covered from April 15<sup>th</sup> thru September 30<sup>th</sup> of that same year. **This is a permit that you must renew every year prior to commencing the activity.**

The following will have to be included as part of your submissions. Please note that you will also fill out a standard building permit. We have deleted many of the unnecessary requirements that are related to a structural building permit hoping to make the process easier for the applicant.

A plot plan showing the following:

- A drawing of the lot and where the building sits on the lot along with the lot and building dimensions
- Show the dimensional setback from the sidewalk to the building
- The location of the street, and if it's a corner lot intersecting streets
- Show the sidewalk on the drawing along with its width and location of curbing
- Show the location of the table and chair placement

The tables and chairs shall be placed on the sidewalk in such a manner as to allow the free and safe passage of pedestrian traffic. If the placement of the tables and chairs creates a public safety hazard, the establishment shall comply with the request of the Municipality to relocate the chairs and tables to a more suitable location.

The establishment shall keep the sidewalk area where the tables and chairs are located neat and free from litter and debris.

The establishment shall produce and maintain public liability insurance coverage in an amount of not less than three hundred thousand (\$300,000) combine single limit for bodily injury, death and property damage. The City will be named as an additional insured thereon if the chairs and tables on City property.

**No food shall be prepared outside.** If alcohol is to be served, we need to notified. State law requires that the area be segregated from the rest of the public. **Please contact the Licensing Department at 207-874-8557 before you commence any serving of alcohol outside.**

If the establishment is to be on City Property an indemnifying statement shall be signed by the establishment (owner). Please read the attached and sign.





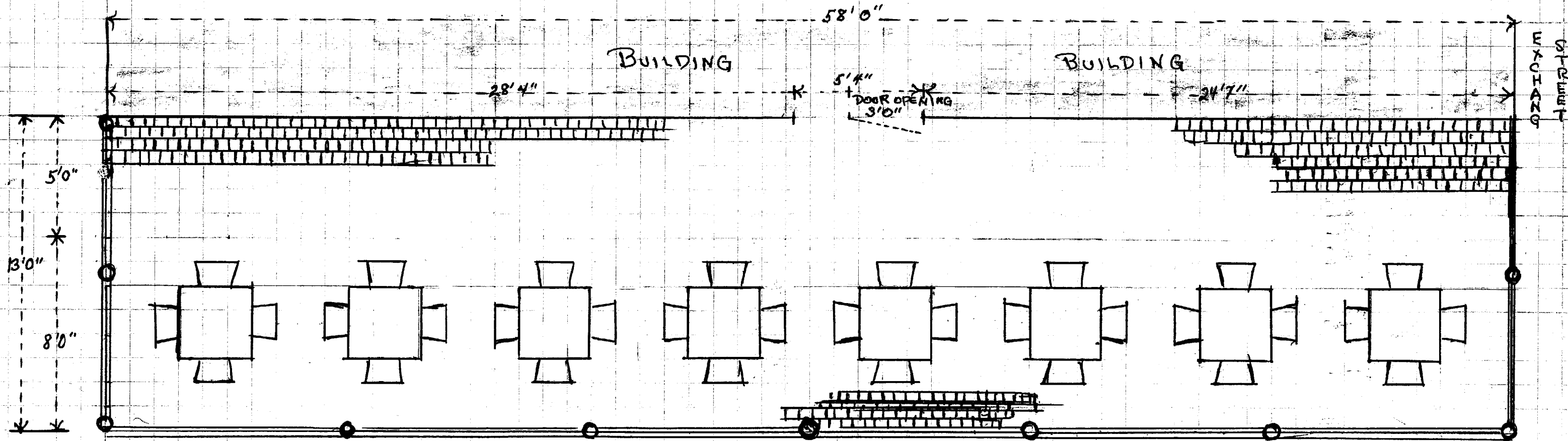

DESIGN HOUSE LTD.

TEL. 207 871-7595

**EVERETT RICHARD PERLMAN**

Architectural & Interior Designer

Purveyor of Antiques

POST OFFICE BOX 11105

PORTLAND, ME. 04104

SCALE

6"

1/4" = 1'0"

58'0" x 13'0"

NATASHA'S OUTDOOR DINING

42 EXCHANGE STREET

PORTLAND, MAINE

6/5/03