

City of Portland, Maine – Building or Use Permit Application 389 Congress Street, 04101, Tel: (207) 874-8703, FAX: 874-8716

Location of Construction: 176-178 Middle St		Owner: Boyd Properties		Phone:		Permit No:			
Owner Address:		Lessee/Buyer's Name: Starbucks/People's Heritage		Phone:		BusinessName:			
Contractor Name: Bailey Sign Co.		Address: 9 Thomas Drive Westbrook, ME 04092		Phone: 774-2843		Permit Issued:			
Past Use: Coffee Shop/ATM		Proposed Use: Same		COST OF WORK: \$		PERMIT FEE: \$ 33.10			
				FIRE DEPT. <input type="checkbox"/> Approved <input type="checkbox"/> Denied		INSPECTION: Use Group: Type:			
				Signature:		Signature:			
Proposed Project Description: Erect Signage - Starbucks - 36.50 Sq Ft Erect Signage - People's - 4.00 Sq Ft				PEDESTRIAN ACTIVITIES DISTRICT (P.A.D.) Action: Approved <input type="checkbox"/> Approved with Conditions: <input type="checkbox"/> Denied <input type="checkbox"/>				Zone: CBL: 032-I-001	
				Signature: Date:					
Permit Taken By: Mary Gresik		Date Applied For: 18 March 1998							

1. This permit application does not preclude the Applicant(s) from meeting applicable State and Federal rules.
2. Building permits do not include plumbing, septic or electrical work.
3. Building permits are void if work is not started within six (6) months of the date of issuance. False information may invalidate a building permit and stop all work..

Zoning Approval:

Special Zone or Reviews:

Shoreland
 Wetland
 Flood Zone
 Subdivision
 Site Plan maj minor mm

Zoning Appeal

Variance
 Miscellaneous
 Conditional Use
 Interpretation
 Approved
 Denied

Historic Preservation

Not in District or Landmark
 Does Not Require Review
 Requires Review

Action:

Approved
 Approved with Conditions
 Denied

Date: _____

CERTIFICATION

I hereby certify that I am the owner of record of the named property, or that the proposed work is authorized by the owner of record and that I have been authorized by the owner to make this application as his authorized agent and I agree to conform to all applicable laws of this jurisdiction. In addition, if a permit for work described in the application is issued, I certify that the code official's authorized representative shall have the authority to enter all areas covered by such permit at any reasonable hour to enforce the provisions of the code(s) applicable to such permit

Judy Bailey
 SIGNATURE OF APPLICANT Judy Bailey ADDRESS: DATE: 18 March 1998 PHONE:

RESPONSIBLE PERSON IN CHARGE OF WORK, TITLE PHONE:

White-Permit Desk Green-Assessor's Canary-D.P.W. Pink-Public File Ivory Card-Inspector

CEO DISTRICT

SIGNAGE

PLEASE ANSWER ALL QUESTIONS

Address: 178 Middle Street Portland, ME Zone: B-3

Owner: Boyd Properties Inc. Assessors #: _____

Applicant: Peoples / Bailey Sign Company

Single Tenant Lot?: Yes _____ No

Multi Tenant Lot?: Yes No _____

Freestanding (Ext pole sign)? Yes _____ No Dimensions _____

More than (1) one sign?: Yes _____ No Dimensions _____

Bldg Wall Sign (att to bldg)? Yes No _____ Dimensions 2' x 2' = 4'

List all existing signage and their dimensions:

N/A - existing Atlantic Bank signs have been removed -

Lot Frontage(feet): _____ Tenant Frontage(feet): 8' x 2' = 16'

AWNINGS

Awning?: Yes _____ No Is Awning Backlit?: Yes _____ No _____

Is there any communication, message, trademark or symbol on awning? _____

Height of Awning?: _____

PLEASE NOTE: Approvals for signs on the Public Sidewalk and temporary signs come under different requirements and regulations.

ALSO: See reverse side for additional information, requirements and materials needed for signage application submittal.

per Judy Bailey
3/31/98

SIGNAGE

PLEASE ANSWER ALL QUESTIONS

Address: 178 Middle Street Portland Zone: B-3
Owner: Judy Properties Inc. Assessors #: _____
Applicant: Starbucks Coffee / Bailey Sign Co.

Single Tenant Lot?: Yes _____ No

Multi Tenant Lot?: Yes No _____

Freestanding (Ext pole sign)? Yes _____ No Dimensions _____

More than (1) one sign?: Yes No _____ Dimensions _____

Bldg Wall Sign (att to bldg)? Yes No _____ Dimensions 1-12" X 16'3"

List all existing signage and their dimensions:

See Attached picture for existing signage - removed - New tenant
Starbucks coffee - proposing to install two wall signs - one
projecting sign - see attached prints - all

!- projecting Disc sign =
2' x 2'
total 4 sq ft
21.56 sq ft
total
sq. ft.
of both
signs
33.48 sq ft

Lot Frontage(feet): _____ Tenant Frontage(feet): 60' on Exchange St
80' on Middle St

AWNINGS

Awning?: Yes _____ No Is Awning Backlit?: Yes _____ No _____ 3/31/98

Is there any communication, message, trademark or symbol on awning? _____

Height of Awning?: _____

PLEASE NOTE: Approvals for signs on the Public Sidewalk and temporary signs come under different requirements and regulations.

ALSO: See reverse side for additional information, requirements and materials needed for signage application submittal.

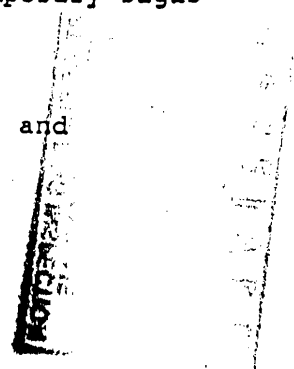

NO. REO'D				BILL OF MATERIAL			
DET	NO	ITEM	PART NUMBER	QTY	DESCRIPTION	MATERIAL	

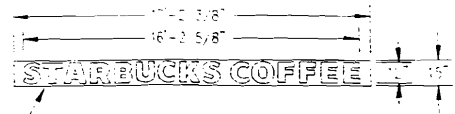

WEATHER RESISTANT WOOD BACKER BOARD PAINTED BLACK - SUPPLIED BY BLAIR

063" POLISHED BRASS LETTERS WITH CLEAR FINISH COAT. PIN MOUNTED TO BACKER BOARD

GCS - SIGNAGE LIGHT COORDINATE WITH CM. (S TYP)

BLACK PAINT WOOD TRIM



- SEE SHEET 3 OF 3 FOR SIGN CONSTRUCTION

WEST ELEVATION Middle St

DO NOT SCALE DRAWING! DIMENSIONS SUPERSEDE DRAWING NOTE - INSTALLER AND/OR CONTRACTOR MUST CHECK AND VERIFY ALL DIMENSIONS AND CONDITIONS AS INDICATED HEREIN IN THE FIELD PRIOR TO PROCEEDING WITH THE NECESSARY WORK. ANY DISCREPANCIES OR PROBLEMS MUST BE REPORTED TO THIS OFFICE IMMEDIATELY.

CHG.	DATE	BY	APP'D.	DESCRIPTION
REVISIONS				

INFORMATION SHOWN ON THIS DRAWING IS PROPRIETARY AND THE SOLE PROPERTY OF BLAIR SIGN CO. AND IS NOT TO BE REPRODUCED, DISCLOSED OR TRANSMITTED TO OTHERS FOR ANY PURPOSE NOT AUTHORIZED BY BLAIR SIGN CO.

WEIGHT	M. NUMBER	PATTERN NO.	PART NUMBER	NO. REO'D.	NEXT ASSEMBLY	SIZE
	50615					
DRAWN	M. MOYER	TOLERANCES				
	2-10-98	FRACTION	±1/16			
CHECKED	ENG/DES	XY				
		XXX				
APPROVED:	<i>[Signature]</i>	ANGULAR	±1/2			
		RELEASE DATE				
				SCALE	1/4" = 1'-0"	SHEET 2 OF 3
				TITLE	STARBUCKS COFFEE	SIZE
					EXCHANGE STREET - PORTLAND, ME	DRAWING NO.
						SBC-0319-98
						CHG. N/A

BLAIR Sign Co.
 1409 13th Avenue - P.O. Box 782
 Altoona, Pennsylvania 16801
 (814) 949-8287 FAX (814) 949-8283

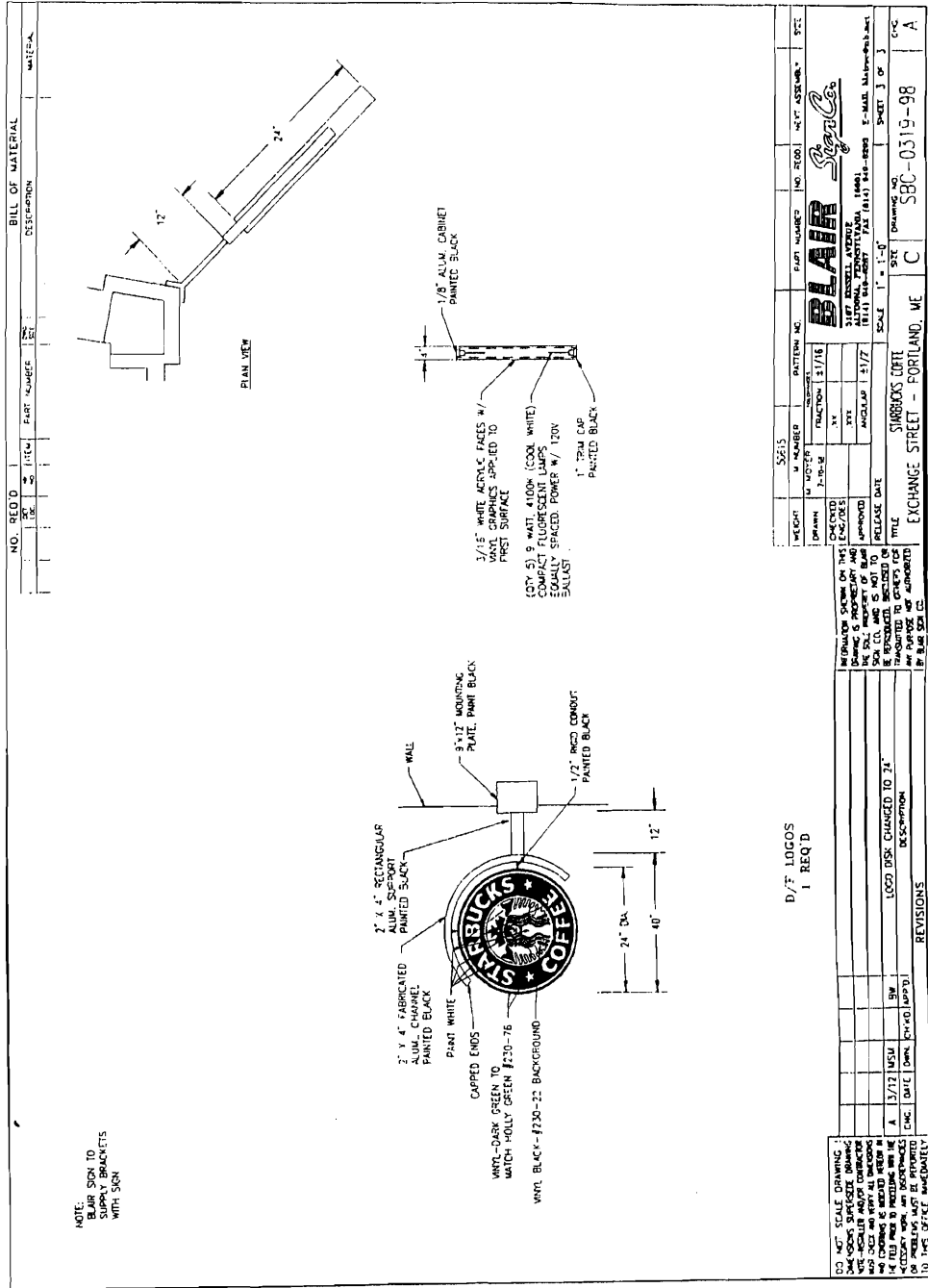

NOTE
 ALL WIRING MUST MEET LOCAL ELECTRICAL CODES AS WELL AS NATIONAL ELECTRICAL CODE REQUIREMENTS.

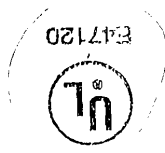

REVISED DRAWING



10/11/98 00009794

[1] D.F. 24" CIRCULAR INTERNALLY ILLUMINATED SIGN

ALL MOUNTING & SUPPORTING STRUCTURES = BLACK FINISH TO MATCH SIMILAR EXISTING SIGNS
 4" DEEP SIGN CABINET & 3/4" F. MOLDING = BLACK FINISH TO MATCH SIMILAR EXISTING SIGNS
 FACE = 3/16" WHITE ACRYLIC
 BIG - GERBER TRANS - HOLLY GREEN VINYL
 COPY = WHITE

(QTY) 2 WATT 2100K COOL WHITE
 COMPACT FLUORESCENT LAMPS
 EQUALLY SPACED POWER W/ 1.25V
 BALLAST

1/8" ALUMINUM
 CABINET - BLACK

SUPPORT
 2" X 4" FABRICATED ALUMINUM
 CHANNEL PAINTED BLACK

2" X 4" ALUMINUM SUPPORT
 PAINTED BLACK
 MOUNTED TO WALL PLATE
 PAINTED BLACK

CROSS SECTION
 OF SIGN

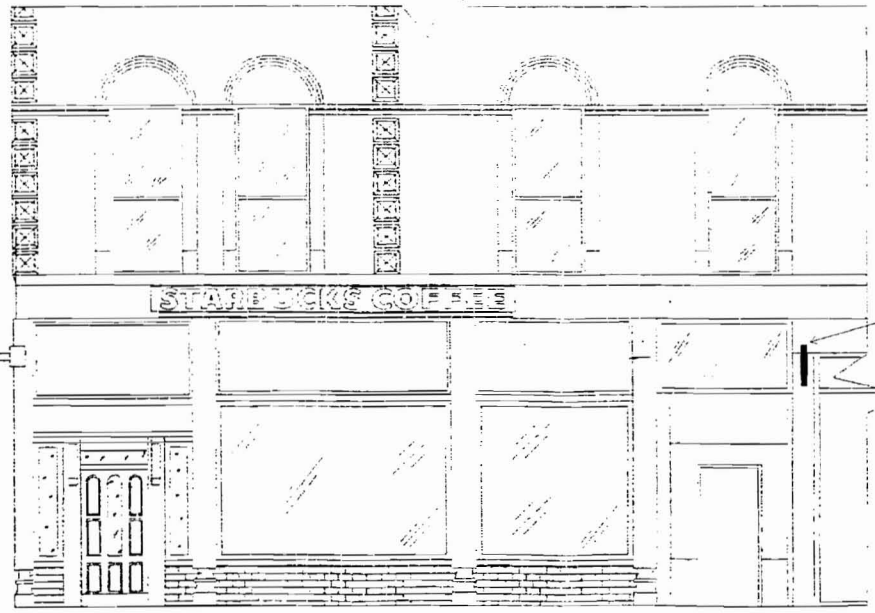

PLOT PLAN - N.T.S.

SPECIAL INFORMATION

VOLTAGE

PLEASE NOTE:
 THIS IS A PROGRESS PRINT - FIELD MEASUREMENTS
 MAY OR MAY NOT NEED TO BE VERIFIED.
 THIS DESIGN IS THE EXCLUSIVE PROPERTY OF BAILEY
 SIGN INCORPORATED AND ALL RIGHTS TO ITS USE OR
 REPRODUCTION ARE RESERVED.
 COLORS SHOWN HERE ARE FOR DISTRIBUTION ONLY
 COLOR MATCH NUMBERS WILL BE NEEDED.
 IF AN ELECTRIC SIGN, THEN INSTALLATION MUST BE
 ACCOMPLISHED IN TOTAL COMPLIANCE WITH THE
 NATIONAL ELECTRIC CODE, THE REQUIREMENTS OF
 UNDERWRITERS LABORATORY CANADIAN STANDARDS
 ASSOCIATION, AND APPLICABLE LOCAL CODES.

Bailey Sign
 8 Thomas Drive
 Col. Westbrook Executive Park
 Westbrook, ME 04092
 207-774-2843 / 1-800-539-SIGN
 © COPYRIGHT 1997

CUSTOMER: **PHB**
 LOCATION: **MIDDLE STREET
 PORTLAND, ME**

SALESPERSON: **B. BAILEY**

DRAWN BY: **L.W. MERRIFIELD**

ACCEPTANCE SIGNATURE _____ DATE _____
 SALES CLIENT _____

PS. #	W.O. #
	0062
SCALE	DATE
1" = 1'	2/25/98

REVISIONS:
 2/25/98 ADD ATM COPY
 3/10/98 REDUCE SIZE
 3/10/98 DELETE SIGNA PANEL

DRAWING NO: **03755 A R3**
 SHEET: _____



E47120



NOTE
 ALL WIRING MUST MEET LOCAL ELECTRICAL CODES AS WELL AS NATIONAL ELECTRICAL CODE REQUIREMENTS.

NO. REC'D 17-27

DESCRIPTION STARBUCKS COFFEE

ITEM 125

QUANTITY 1

UNIT EA

DATE 12/15

PRICE 21.50

TOTAL 21.50

WEATHER RESISTANT WOOD FACIES
BOARD PAINTED BLACK - SUPPLIED BY BLAR

BILL OF MATERIAL

DESCRIPTION

063" POLISHED BRASS LETTERS WITH CLEAR FINISH COAT PIN MOUNTED TO BACKER BOARD

063" - SIGNAGE LIGHT COORDINATE WITH DM (S.M.P.)

BLACK PAINT WOOD TRIM

BLACK PAINT WOOD TRIM

FACE OF BUILDING

BLACK PAINT WOOD TRIM

SEE SHEET 3 OF 3 FOR SIGN CONSTRUCTION

NORTH ELEVATION

REVISIONS

NO.	DATE	BY	DESCRIPTION
1	12/15/95	DMN	12-15-95-DIAPPD1

DC NOT SCALE DRAWING
 DIMENSIONS SUPERSEDE DRAWING
 UNLESS OTHERWISE NOTED
 ALL DIMENSIONS ARE TO FACE UNLESS
 OTHERWISE NOTED
 ALL DIMENSIONS ARE TO FACE UNLESS
 OTHERWISE NOTED
 ALL DIMENSIONS ARE TO FACE UNLESS
 OTHERWISE NOTED

INFORMATION SHOWN ON THIS DRAWING IS THE PROPERTY OF STARBUCKS COFFEE. IT IS TO BE USED ONLY FOR THE PROJECT AND SITE SPECIFIC TO WHICH IT WAS PREPARED. IT IS NOT TO BE REPRODUCED OR TRANSMITTED IN ANY FORM OR BY ANY MEANS, ELECTRONIC OR MECHANICAL, INCLUDING PHOTOCOPYING, RECORDING, OR BY ANY INFORMATION STORAGE AND RETRIEVAL SYSTEM. ANY REPRODUCTION OR TRANSMISSION WITHOUT THE WRITTEN PERMISSION OF STARBUCKS COFFEE IS STRICTLY PROHIBITED.

BLAR SIGN CO.
 1408 13th AVENUE - P.O. BOX 792
 ALTOONA, PENNSYLVANIA 16601
 (814) 948-0227 FAX (814) 948-8203

STARBUCKS COFFEE
 EXCHANGE STREET - PORTLAND, ME

50815 W. NUMBER 50815
 PATTERN NO. 12/1/16
 FRACTION 1/16
 W. MOVER 7-10-95
 CHECKED BY [initials]
 DESIGNED BY [initials]
 SCALE 1/4" = 1'-0"

REVISIONS

NO. 1
 DATE 12/15/95
 BY DMN
 DESCRIPTION 12-15-95-DIAPPD1



100 Atlantic St

100 Middle St

100 Middle St
100 Middle St
100 Middle St