

WALL TYPE FASTENER SCHEDULE			
WALL TYPE	WALL BLOCKING	FASTENERS	NOTES
WOOD FRAME	X	#8 X3" (75MM) WD OR EQUIVALENT	DDR-REFER TO ARCHITECT OF RECORD WALL BLOCKING DETAIL NDR-REFER TO WALL BLOCKING DETAIL THIS SHEET
METAL FRAME	X	#6CT. X1 1/4" (30MM) MT/LWD OR EQUIVALENT	DDR-REFER TO ARCHITECT OF RECORD WALL BLOCKING DETAIL NDR-REFER TO WALL BLOCKING DETAIL THIS SHEET
CMU		MIN. 5/16"X3" (8MMX75MM) TAPCON OR EQUIVALENT	SPACE PER DETAIL THIS SHEET
NCT		MIN. 1/4"X3" (7MMX75MM) SLEEVE ANCHOR OR EQUIVALENT	SPACE PER DETAIL THIS SHEET
BRICK		MIN. 1/4"X1" (7MMX25MM) WEDGE ANCHOR OR EQUIVALENT	SPACE PER DETAIL THIS SHEET AVOID SETTING ANCHORS IN MORTAR JOINTS

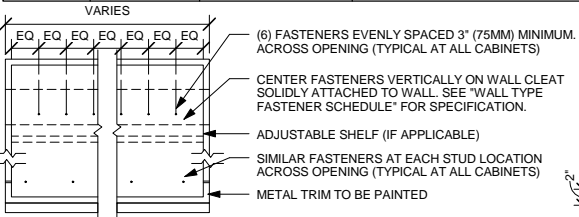

STUD WALL BLOCKING REQUIREMENTS:
WOOD STUD WALLS REQUIRE MIN. 2"x6"
(50MMX150MM) WOOD BLOCKING SECURED
FLUSH TO STUD FACE WITH (3) 10D NAILS (OR
EQUIVALENT)

METAL STUD WALLS REQUIRE MIN. 2"x6"
(50MMX150MM) WOOD BLOCKING SECURED
FLUSH TO STUD FACE WITH MIN. (3) #6 CT. 1.25"
(30MM) SCREWS (OR EQUIVALENT)

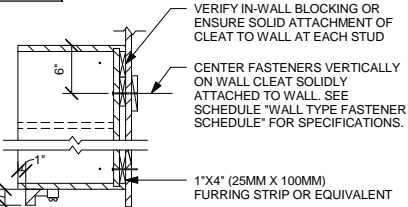

UPPER CABINET ATTACHMENT

Scale: 1" = 1'-0"



Starbucks Coffee Company
2401 Utah Avenue South
Seattle, Washington 98134
(206) 318-1575

These Drawings and Specifications are confidential and shall remain the sole property of Starbucks Corporation. They shall not be reproduced (in whole or in part), shared with third parties or used in any manner on other projects or extensions to this project without the prior written consent of Starbucks Corporation. These drawings and specifications are intended to express Design Intent for a prototypical Starbucks store (which is subject to change at anytime) and do not reflect actual site conditions. Neither party shall have any obligation nor liability to the other (except as stated above) until a written agreement is fully executed by both parties.

Architect of Record
NORR
ARCHITECTS PLANNERS
325 N. LaSalle St. Suite 700 Chicago, IL 60654
t 312.424.2400 f 312.424.2424 | www.norr.com

ENGINEER OF RECORD

William J. Alkemeyer, P.E.
353 Marshall Avenue
St. Louis, Missouri 63119
Phone (314) 772-1782
Fax (314) 772-0108
Engineering Consultant

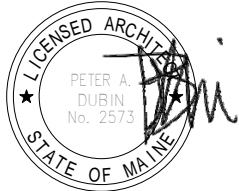

Revision Schedule			
Rev	Date	By	Description

Project Name:
Exchange Street
Project Address:
**176 Middle Street
Portland, ME 04101**

Store #: 7408
Project #: 03196-029
Concept: NCS
Palette: HERITAGE
Issue Date: 03.25.2013
Design Manager: ERICA ZAKAMAREK
LEED® AP:
Production Designer: NORR
Checked by: NORR

Sheet Title:
**CONSTRUCTION
DETAILS**
Scale: 1" = 1'-0"

Sheet Number:
I-501