

4/11/2013 9:52:01 AM Y:\ME - Exchange Street_Portland\drawings\arch\2013 04 03_Exchange Street_ME_PERMIT.rvt

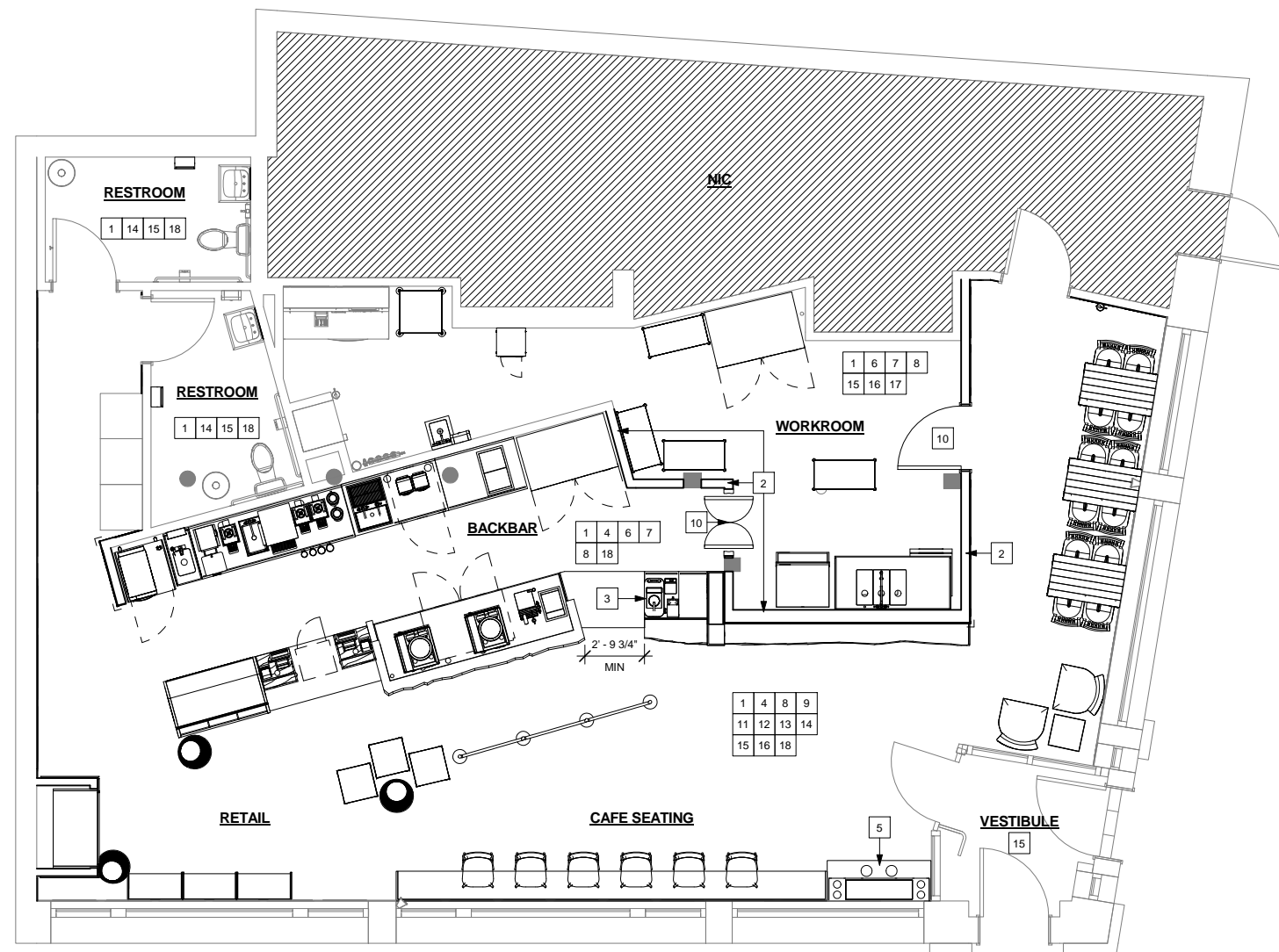

1 SCOPE OF WORK PLAN
Scale: 1/4" = 1'-0"

SCOPE OF WORK SUMMARY

1. DEMOLISH OR REMOVE EXISTING ITEMS AS INDICATED ON THE DEMOLITION PLAN(S).
2. CONSTRUCT NEW INTERIOR PARTITION WALLS AS INDICATED ON FLOOR PLAN.
3. INSTALL NEW MCS BARISTA (WITH CLOVER) AS INDICATED ON CASEWORK PLAN.
4. INSTALL NEW CASEWORK ITEMS AS INDICATED ON CASEWORK PLAN.
5. INSTALL NEW CONDIMENT CART AS INDICATED ON CASEWORK PLAN.
6. INSTALL NEW OR RELOCATE EXISTING PLUMBING ITEMS AS INDICATED ON FF&E PLAN.
7. INSTALL NEW OR RELOCATE EXISTING EQUIPMENT AS INDICATED ON FF&E PLAN.
8. INSTALL NEW OR RELOCATE EXISTING MISCELLANEOUS ITEMS AS INDICATED ON FF&E PLAN.
9. INSTALL NEW FURNITURE AS INDICATED ON FF&E PLAN.
10. INSTALL NEW DOORS AS INDICATED ON FLOOR PLAN.
11. INSTALL NEW CLOVER MESSAGING/GRAPHICS AS INDICATED ON INTERIOR ELEVATIONS.
12. INSTALL NEW GRAPHICS AS INDICATED ON INTERIOR ELEVATIONS.
13. INSTALL NEW CHAIR RAIL AND WAINSCOT AS INDICATED ON WALL FINISH AND CASEWORK PLANS.
14. INSTALL NEW WALL FINISHES THROUGHOUT AS INDICATED ON INTERIOR ELEVATIONS AND WALL FINISH PLAN.
15. INSTALL NEW FLOOR FINISHES OR PATCH/REPAIR EXISTING AS INDICATED ON FLOOR FINISH PLAN.
16. INSTALL NEW LIGHT FIXTURES AS INDICATED ON REFLECTED CEILING AND LIGHTING DESIGN PLANS.
17. INSTALL NEW CEILING FINISHES AS INDICATED ON REFLECTED CEILING AND DIMENSIONED CEILING PLANS.
18. PATCH, PRIME AND PAINT WALL, CEILINGS AND/OR SOFFITS AS INDICATED ON REFLECTED CEILING PLANS AND INTERIOR ELEVATIONS.

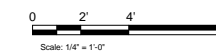



Starbucks Coffee Company
 2401 Utah Avenue South
 Seattle, Washington 98134
 (206) 318-1575

These Drawings and Specifications are confidential and shall remain the sole property of Starbucks Corporation. They shall not be reproduced (in whole or in part), shared with third parties or used in any manner on other projects or extensions to this project without the prior written consent of Starbucks Corporation. These drawings and specifications are intended to express Design Intent for a prototypical Starbucks store (which is subject to change at anytime) and do not reflect actual site conditions. Neither party shall have any obligation nor liability to the other (except as stated above) until a written agreement is fully executed by both parties.

Architect of Record
NORR
 ARCHITECTS PLANNERS
 325 N. LaSalle St. Suite 700 Chicago, IL 60654
 Phone (314) 772-1782
 Fax (314) 772-0108
 www.norr.com

ENGINEER OF RECORD

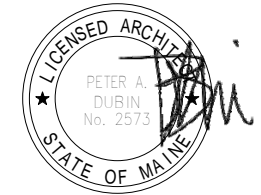
 William J. Alkemeyer, P.E.
 353 Marshall Avenue
 St. Louis, Missouri 63119
 Phone (314) 772-1782
 Fax (314) 772-0108
 Engineering Consultant



Revision Schedule			
Rev	Date	By	Description

Project Name:
Exchange Street
 Project Address:
**176 Middle Street
 Portland, ME 04101**

Store #: 7408
 Project #: 03196-029
 Concept: NCS
 Palette: HERITAGE
 Issue Date: 03.25.2013
 Design Manager: ERICA ZAKAMAREK
 LEED® AP:
 Production Designer: NORR
 Checked by: NORR

Sheet Title:
SCOPE OF WORK PLAN
 Scale: 1/4" = 1'-0"

Sheet Number:
G-003