

**LEGEND**

	EXISTING WALL
	PROPOSED WALL
	PROPOSED 1-HR. FIRE RATED WALL
	EXISTING 1-HR. FIRE RATED WALL
	EXIT SIGN
	EMERGENCY LIGHTING
	FIRE EXTINGUISHER
	STAIR SIGNAGE
	SMOKE/HEAT DETECTOR

**DOOR SCHEDULE**

NO.	QTY.	SIZE	TYPE	FRAME	REMARKS
④	1	3'-0" x 6'-8"	SOLID WOOD FIRE RATED	METAL	LEVER HARDWARE, HINGES, CLOSER, 60-MIN FIRE RATED, MAGNETIC HOLD OPENERS TIED INTO SMOKE DETECTORS
⑤	4	VARIES	EXISTING SOLID WOOD	WOOD	INSTALL CLOSER TO EXISTING DOOR

- PLAN SUBMISSION NOTES**
1. THIS PLAN IS FOR THE CITY OF PORTLAND BUILDING AND FIRE LIFE SAFETY CODE AND OCCUPANCY APPROVAL ONLY.
  2. PLAN BASED ON PLAN PROVIDED BY THE OWNER.
  3. IBC 2009 USE GROUP: BUSINESS
  4. 2009 NFPA LIFE SAFETY OCCUPANCY: BUSINESS
  5. CONSTRUCTION TYPE: TYPE III B (UNPROTECTED)
  6. FIRE ALARM SYSTEM TO BE DESIGNED BY OTHERS TO MEET THE REQUIREMENTS OF NFPA 101 AND 72.
  7. ALL EXISTING EMERGENCY LIGHTS TO BE TESTED AND REPLACED AS NEEDED.
  8. THE EXISTING SPRINKLER SYSTEM TO BE TESTED TO MEET THE REQUIREMENTS OF NFPA 101 AND 13.

MIDDLE STREET

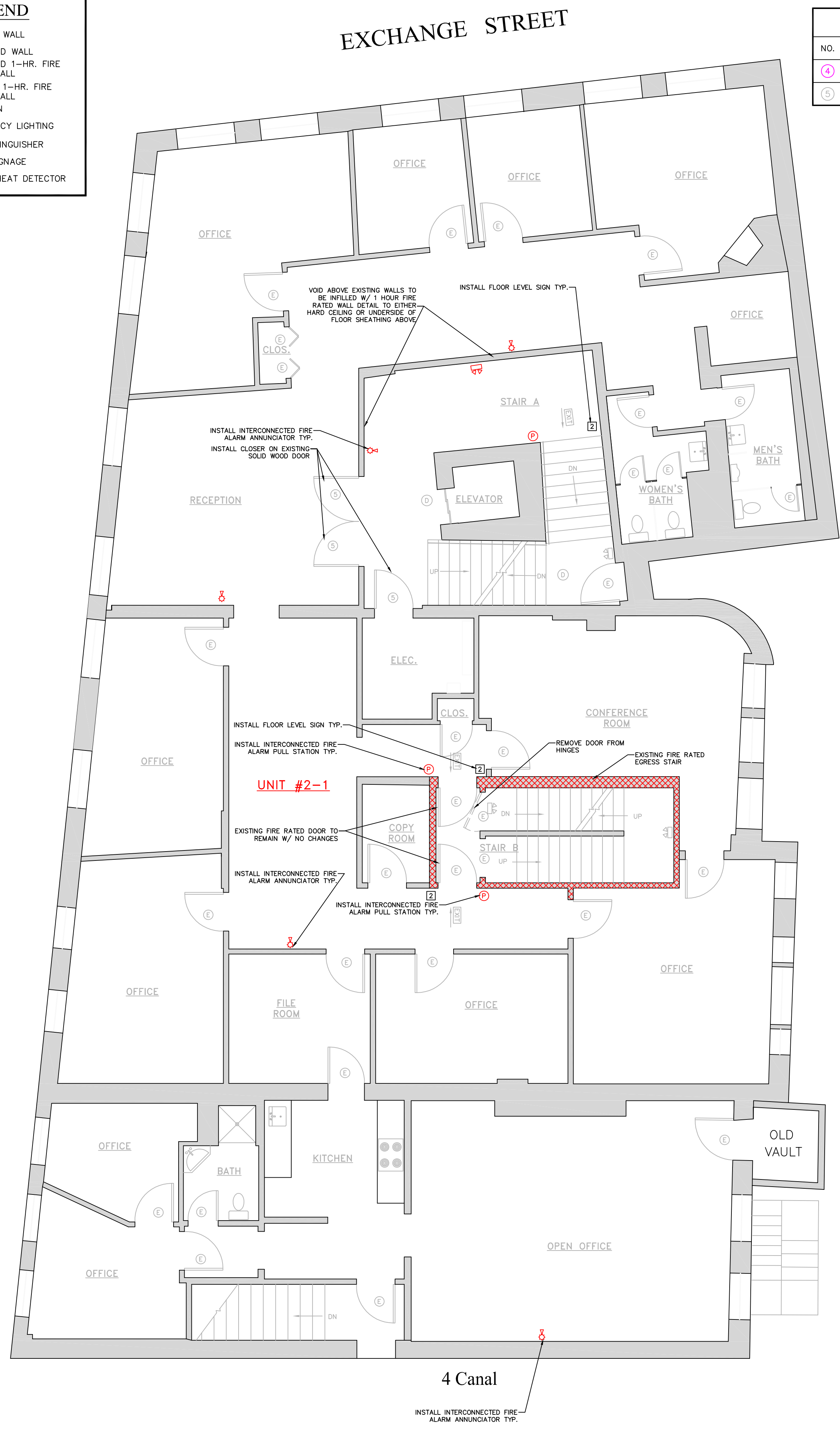

SECOND FLOOR PLAN  
SCALE 3/16" = 1'-0"

EXCHANGE STREET

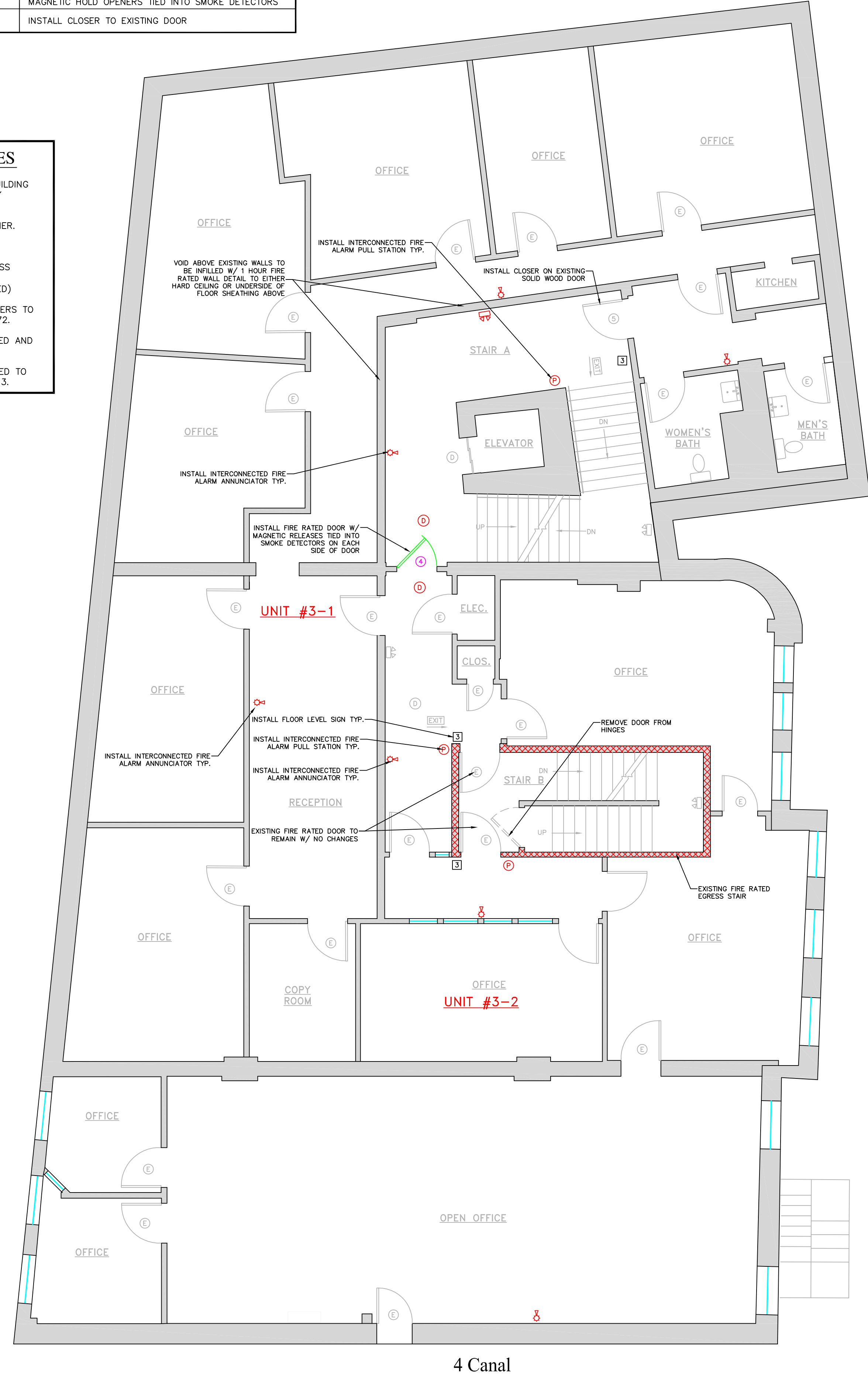

THIRD FLOOR PLAN  
SCALE 3/16" = 1'-0"

MIDDLE STREET

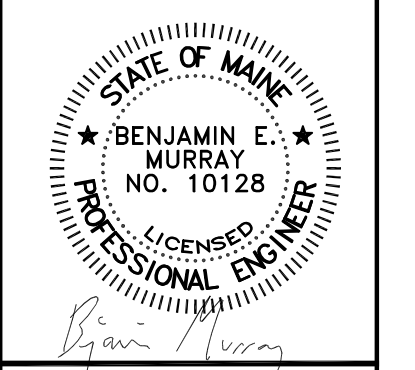

**ENGINEERING SURVEYING**  
**E.S. COFFIN**  
E.S. COFFIN ENGINEERING & SURVEYING, INC.  
432 Com. Road, P.O. Box 4687 Augusta, Maine 04330  
Ph. (207) 623-9475 Fax (207) 623-0016 Toll Free 1-800-244-9475

NO.	DATE	REVISIONS

SHEET TITLE: **SECOND & THIRD FLOOR PLANS**  
SCALE: 3/16" = 1'-0"  
DATE: AUGUST 1, 2012  
DRAWN BY: BEM  
CHECKED BY: BEM

CLIENT & PROJECT: **FIFTH FLOOR RENOVATION BUCKSTAR, LLC**  
LOCATION: 178-188 MIDDLE STREET  
TOWN: PORTLAND COUNTY: CUMBERLAND STATE: MAINE