

DISPLAY THIS CARD ON PRINCIPAL FRONTAGE OF WORK

CITY OF PORTLAND

BUILDING INSPECTION

PERMIT

Permit Number: 070617

Please Read
Application And
Notes, If Any,
Attached

This is to certify that BUCKSTAR LLC /Sign Solutionshas permission to New signage two (2) 15"x1AT 178 MIDDLE ST

032 1001001

DEPT. OF BUILDING CITY OF PORTLAND	PERMIT ISSUED
JUN 13 2007	

provided that the person or persons who accept this permit shall comply with all of the provisions of the Statutes of the State and of the Ordinances of the City of Portland regarding the construction, maintenance and use of buildings and structures, and of the application on file in this department.

Apply to Public Works for street line and grade if nature of work requires such information.

Notification of inspection must be given and when permission is procured before this building or part thereof is altered or service is closed-in. 4 HOUR NOTICE REQUIRED.

A certificate of occupancy must be procured by owner before this building or part thereof is occupied.

OTHER REQUIRED APPROVALS

Fire Dept. _____

Health Dept. _____

Appeal Board _____

Other _____

Department Name

David Bonk
Director - Building & Inspection Services

PENALTY FOR REMOVING THIS CARD

City of Portland, Maine - Building or Use Permit Application

389 Congress Street, 04101 Tel: (207) 874-8703, Fax: (207) 874-8716

Permit No: 07-0617	Issue Date:	CBL: 032 1001001
-----------------------	-------------	---------------------

Location of Construction: 178 MIDDLE ST (184 Middle)	Owner Name: BUCKSTAR LLC	Owner Address: 100 SILVER ST	Phone:
Business Name:	Contractor Name: Sign Solutions	Contractor Address: 55 Bishop St. Portland	Phone: 2078788000
Lessee/Buyer's Name	Phone:	Permit Type: Signs - Permanent	Zone: B3

Past Use: Retail - Connected w/ change of use permit#070616	Proposed Use: Retail - New signage two (2) one 15"x14' 6" attached to building : one 28"x30" hanging sign	Permit Fee:	Cost of Work: \$105.00	CEO District: 1
Proposed Project Description: New signage ^{one} two (2) 15"x14' 6" attached to building : one 28"x30" hanging sign "Mini Block"		FIRE DEPT: <input type="checkbox"/> Approved <input type="checkbox"/> Denied INSPECTION: Use Group: M Type: Sign IBC-2003 Signature: JMB 6/11/07 PEDESTRIAN ACTIVITIES DISTRICT (P.A.D.) Action: <input type="checkbox"/> Approved <input type="checkbox"/> Approved w/Conditions <input type="checkbox"/> Denied Signature: Date:		

Permit Taken By: Idobson	Date Applied For: 05/25/2007	Zoning Approval		
1. This permit application does not preclude the Applicant(s) from meeting applicable State and Federal Rules. 2. Building permits do not include plumbing, septic or electrical work. 3. Building permits are void if work is not started within six (6) months of the date of issuance. False information may invalidate a building permit and stop all work..		Special Zone or Reviews <input type="checkbox"/> Shoreland <input type="checkbox"/> Wetland <input type="checkbox"/> Flood Zone <input type="checkbox"/> Subdivision <input type="checkbox"/> Site Plan Maj <input type="checkbox"/> Minor <input type="checkbox"/> MM <input type="checkbox"/> Date: 6/7/07 ABW	Zoning Appeal <input type="checkbox"/> Variance <input type="checkbox"/> Miscellaneous <input type="checkbox"/> Conditional Use <input type="checkbox"/> Interpretation <input type="checkbox"/> Approved <input type="checkbox"/> Denied Date:	Historic Preservation <input checked="" type="checkbox"/> Not in District or Landmark <input type="checkbox"/> Does Not Require Review <input type="checkbox"/> Requires Review <input type="checkbox"/> Approved <input checked="" type="checkbox"/> Approved w/Conditions <input type="checkbox"/> Denied Date: 6/7/07 D. Anderson

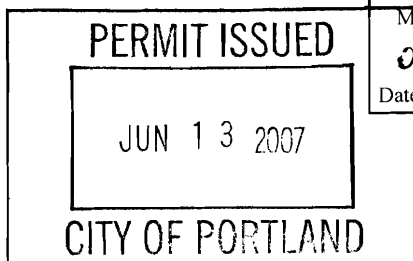

CERTIFICATION

I hereby certify that I am the owner of record of the named property, or that the proposed work is authorized by the owner of record and that I have been authorized by the owner to make this application as his authorized agent and I agree to conform to all applicable laws of this jurisdiction. In addition, if a permit for work described in the application is issued, I certify that the code official's authorized representative shall have the authority to enter all areas covered by such permit at any reasonable hour to enforce the provision of the code(s) applicable to such permit.

SIGNATURE OF APPLICANT	ADDRESS	DATE	PHONE
RESPONSIBLE PERSON IN CHARGE OF WORK, TITLE		DATE	PHONE

City of Portland, Maine - Building or Use Permit

389 Congress Street, 04101 Tel: (207) 874-8703, Fax: (207) 874-8716

Permit No: 07-0617	Date Applied For: 05/25/2007	CBL: 032 I001001
------------------------------	----------------------------------------	----------------------------

Location of Construction: 178 Middle St	Owner Name: BUCKSTAR LLC	Owner Address: 100 SILVER ST	Phone:
Business Name:	Contractor Name: Sign Solutions	Contractor Address: 55 Bishop St. Portland	Phone (207) 878-8000
Lessee/Buyer's Name	Phone:	Permit Type: Signs - Permanent	

Proposed Use: Retail - "Blanch & Mimi" New signage - one 15"x14' 6" sign attached to building & one 28"x30" hanging sign	Proposed Project Description: New signage - one 15"x14' 6" sign attached to building & one 28"x30" hanging sign
------------------------------------------------------------------------------------------------------------------------------------	---------------------------------------------------------------------------------------------------------------------------

Dept: Historic **Status:** Approved with Conditions **Reviewer:** Deborah Andrews **Approval Date:** 06/07/2007**Note:** **Ok to Issue:** ☒

1) * Building sign to measure 16" x 16', to match dimensions of previous sign and fit granite fascia.

Dept: Zoning **Status:** Approved **Reviewer:** Ann Machado **Approval Date:** 06/07/2007**Note:** **Ok to Issue:** ☒**Dept:** Building **Status:** Approved with Conditions **Reviewer:** Jeanine Bourke **Approval Date:** 06/11/2007**Note:** **Ok to Issue:** ☒

1) Signage Installation to comply with Chapter 31 of the IBC 2003 building code.



Signage/Awning Permit Application

If you or the property owner owes real estate or personal property taxes or user charges on any property within the City, payment arrangements must be made before permits of any kind are accepted.

Location/Address of Construction: <u>178-184 Middle Street</u>		
Tax Assessor's Chart, Block & Lot Chart# <u>32</u> Block# <u>I</u> Lot# <u>1</u>	Owner: <u>Richard J McGoldenick</u>	Telephone: <u>207.347.4453</u>
Lessee/Buyer's Name (If Applicable) <u>Hilary Sommer</u>	Contractor name, address & telephone: <u>Sign Solutions</u> <u>55 Bishop St.</u> <u>Portland, ME 04103</u> <u>Bill 207.591.8891</u>	Total s.f. of signage x \$2.00 Per s.f. plus \$30.00/\$65.00 For H.D. signage= Total Fee: \$ Awning Fee= cost of work Total Fee: \$
Who should we contact when the permit is ready: <u>Hilary Sommer</u> phone: <u>57230 2500</u>		
Tenant/allocated building space frontage (feet): Length: <u>19 feet</u> Height: <u>1 story High</u> <u>78' tenant frontage</u> Lot Frontage (feet): _____ Single Tenant or Multi Tenant Lot _____		
Current Specific use: <u>Home Office</u> (change from #07-0616) If vacant, what was prior use: _____ Proposed Use: _____		
Information on proposed sign(s): Freestanding (e.g., pole) sign? Yes _____ No <input checked="" type="checkbox"/> Dimensions proposed: _____ Height from grade: _____ Bldg. wall sign? (attached to bldg) Yes <input checked="" type="checkbox"/> No _____ Dimensions proposed: _____ see attached.		
Proposed awning? Yes _____ No <input checked="" type="checkbox"/> Is awning backlit? Yes _____ No _____ Height of awning: _____ Length of awning: _____ Depth: _____ Is there any communication, message, trademark or symbol on it? Yes _____ No _____ If yes, total s.f. of panels w/communications, message, trademark or symbol: _____ s.f.		
Information on existing and previously permitted sign(s): Freestanding (e.g., pole) sign? Yes _____ No <input checked="" type="checkbox"/> Dimensions: _____ Bldg. wall sign? (attached to bldg) Yes <input checked="" type="checkbox"/> No _____ Dimensions: _____ Awning? Yes _____ No <input checked="" type="checkbox"/> Sq. ft. area of awning w/communication: _____		
A site sketch and building sketch showing exactly where existing and new signage is located must be provided. Sketches and/or pictures of proposed signage and existing building are also required.		

Please submit all of the information outlined in the Sign/Awning Application Checklist.

Failure to do so may result in the automatic denial of your permit.

In order to be sure the City fully understands the full scope of the project, the Planning and Development Department may request additional information prior to the issuance of a permit. For further information visit us on-line at www.portlandmaine.gov, stop by the Building Inspections office, room 315 City Hall or call 874-8703.

I hereby certify that I am the Owner of record of the named property, or that the owner of record authorizes the proposed work and that I have been authorized by the owner to make this application as his/her authorized agent. I agree to conform to all applicable laws of this jurisdiction. In addition, if a permit for work described in this application is issued, I certify that the Code Official's authorized representative shall have the authority to enter all areas covered by this permit at any reasonable hour to enforce the provisions of the codes applicable to this permit.

Signature of applicant: <u>Hilary Sommer</u>	Date: <u>5/23/07</u>
----------------------------------------------	----------------------

This is not a permit, you may not commence ANY work until the permit is issued.

B3 - individual ground floor - multi-tenant.
19 x 2 = 38 sq ft

proposed. 15" x 14'6" = 18.125 sq ft
28" x 50" = 5.83 sq ft

OK

2398 sq ft

Enclosed are two proposals for a street sign and a traditional overhead sign.

Exhibit A is 28" x 30", 9 feet from the ground and 11/2 inches from the building facade. This sign will be in the exact same place as Black Tie's (the previous tenant) sign and attached with the same brackets.

Exhibit B is 15"x14' 6" and will be placed above the window panels. We would like to place the sign in the same exact place that Black Ties had their sign. This sign will be all wood and attached with new 1/4 inch flag bolts.

Exhibit C is 15" x 14' 6". This is an option for the Historic Commision if Exhibiy" B " is not acceptable. This sign will be all wood and attached the same way as exhibit "B".

Both signs will be constructed of wood with no source of illumination.

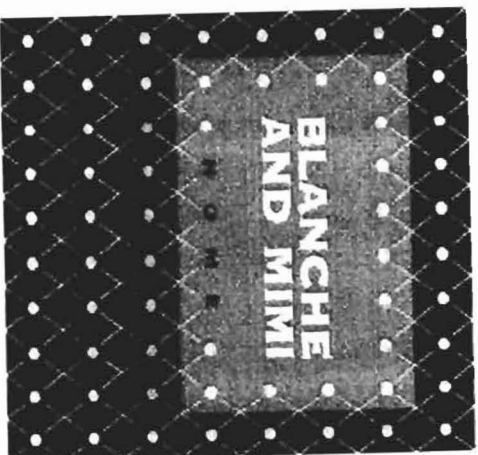

Hanging Sign
28"x30"
Metallic Silver, Teal, Gunmetal

EXHIBIT A



15"x14'6"

EXHIBIT B OVERHEAD SIGN (PAISED LETTERS) METALIC SILVER, TEAL, DARK GRAY



15"x14'6"

EXHIBIT C ALTERNATE / OPTIONAL OVERHEAD SIGN (PAISED, LETTERING) METALIC SILVER, DARK GRAY.

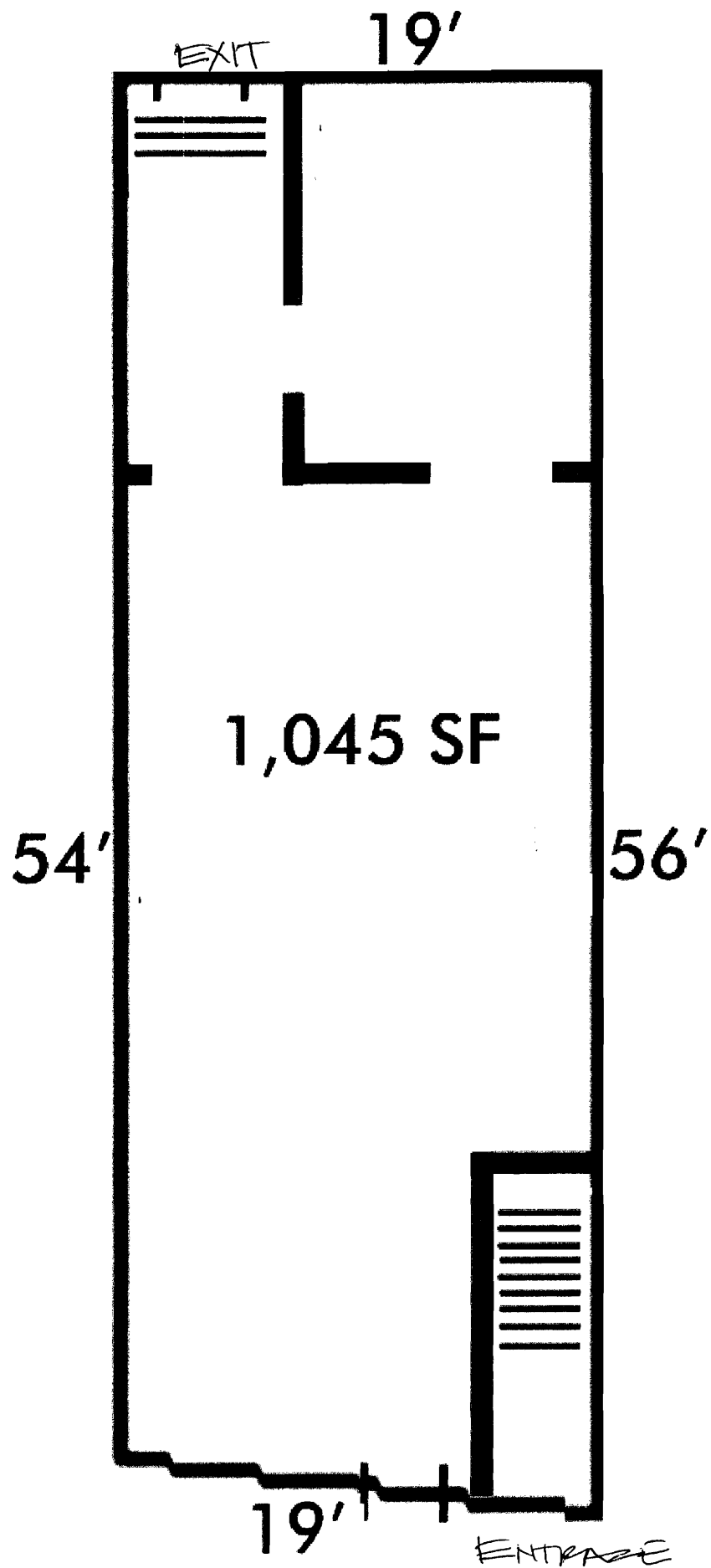

Middle St

STORAGE IN BACK - ^{HARMFUL} NO CHEMICALS, NO FOOD

May 23, 2007

To whom it concerns at The Building Inspections Office,
I am aware of the sign designs and placement of the signs that Hilary Sinauer DBA Blanche and Mimi is applying for, and approve the sign plans for 180 Middle Street (The Premises) in the building known as 178-184 Middle Street, Portland, Maine.

Thank You,

Michael Buscia
BVCIC STAR LLC
Owner.

ACORD™ CERTIFICATE OF LIABILITY INSURANCE		DATE (MM/DD/YYYY) 05/24/2007
PRODUCER (207)774-2617 FAX (207)774-2869 DANIEL T. HALEY AGENCY 21 1/2 Eastern Promenade Portland, ME 04101		THIS CERTIFICATE IS ISSUED AS A MATTER OF INFORMATION ONLY AND CONFERS NO RIGHTS UPON THE CERTIFICATE HOLDER. THIS CERTIFICATE DOES NOT AMEND, EXTEND OR ALTER THE COVERAGE AFFORDED BY THE POLICIES BELOW.
INSURED Blanc & Mimi DBA: Hilary Sinauer dba 184 Middle Street Portland, ME 04101		
		INSURERS AFFORDING COVERAGE
		NAIC #
		INSURER A: Peerless Ins. Co.
		INSURER B:
		INSURER C:
		INSURER D:
		INSURER E:

COVERAGES

THE POLICIES OF INSURANCE LISTED BELOW HAVE BEEN ISSUED TO THE INSURED NAMED ABOVE FOR THE POLICY PERIOD INDICATED. NOTWITHSTANDING ANY REQUIREMENT, TERM OR CONDITION OF ANY CONTRACT OR OTHER DOCUMENT WITH RESPECT TO WHICH THIS CERTIFICATE MAY BE ISSUED OR MAY PERTAIN, THE INSURANCE AFFORDED BY THE POLICIES DESCRIBED HEREIN IS SUBJECT TO ALL THE TERMS, EXCLUSIONS AND CONDITIONS OF SUCH POLICIES. AGGREGATE LIMITS SHOWN MAY HAVE BEEN REDUCED BY PAID CLAIMS.							
INSR	ADD'L LTR	TYPE OF INSURANCE	POLICY NUMBER	POLICY EFFECTIVE DATE (MM/DD/YY)	POLICY EXPIRATION DATE (MM/DD/YY)	LIMITS	
A		GENERAL LIABILITY <input checked="" type="checkbox"/> COMMERCIAL GENERAL LIABILITY <input type="checkbox"/> CLAIMS MADE <input checked="" type="checkbox"/> OCCUR GEN'L AGGREGATE LIMIT APPLIES PER: <input type="checkbox"/> POLICY <input type="checkbox"/> PRO-JECT <input type="checkbox"/> LOC	TBA	06/05/2007	06/05/2008	EACH OCCURRENCE	\$ 2,000,000
						DAMAGE TO RENTED PREMISES (Ea occurrence)	\$ 100,000
						MED EXP (Any one person)	\$ 5,000
						PERSONAL & ADV INJURY	\$ 2,000,000
						GENERAL AGGREGATE	\$ 4,000,000
						PRODUCTS - COM/OP AGG	\$ 4,000,000
		AUTOMOBILE LIABILITY <input type="checkbox"/> ANY AUTO <input type="checkbox"/> ALL OWNED AUTOS <input type="checkbox"/> SCHEDULED AUTOS <input type="checkbox"/> HIRED AUTOS <input type="checkbox"/> NON-OWNED AUTOS				COMBINED SINGLE LIMIT (Ea accident)	\$
						BODILY INJURY (Per person)	\$
						BODILY INJURY (Per accident)	\$
						PROPERTY DAMAGE (Per accident)	\$
		GARAGE LIABILITY <input type="checkbox"/> ANY AUTO				AUTO ONLY - EA ACCIDENT	\$
						OTHER THAN AUTO ONLY: EA ACC	\$
						AGG	\$
		EXCESS/UMBRELLA LIABILITY <input type="checkbox"/> OCCUR <input type="checkbox"/> CLAIMS MADE <input type="checkbox"/> DEDUCTIBLE <input type="checkbox"/> RETENTION \$				EACH OCCURRENCE	\$
						AGGREGATE	\$
							\$
							\$
							\$
		WORKERS COMPENSATION AND EMPLOYERS' LIABILITY ANY PROPRIETOR/PARTNER/EXECUTIVE OFFICER/MEMBER EXCLUDED? If yes, describe under SPECIAL PROVISIONS below				WC STATU-TORY LIMITS	OTH-ER
						E.L. EACH ACCIDENT	\$
						E.L. DISEASE - EA EMPLOYEE	\$
						E.L. DISEASE - POLICY LIMIT	\$
		OTHER					
DESCRIPTION OF OPERATIONS / LOCATIONS / VEHICLES / EXCLUSIONS ADDED BY ENDORSEMENT / SPECIAL PROVISIONS City of Portland, Maine is named as additional insured							

CERTIFICATE HOLDER

City of Portland, Maine
 389 Congress Street
 Portland, ME 04101

CANCELLATION

SHOULD ANY OF THE ABOVE DESCRIBED POLICIES BE CANCELLED BEFORE THE EXPIRATION DATE THEREOF, THE ISSUING INSURER WILL ENDEAVOR TO MAIL 10 DAYS WRITTEN NOTICE TO THE CERTIFICATE HOLDER NAMED TO THE LEFT BUT FAILURE TO MAIL SUCH NOTICE SHALL IMPOSE NO OBLIGATION OR LIABILITY OF ANY KIND UPON THE INSURER, ITS AGENTS OR REPRESENTATIVES.

AUTHORIZED REPRESENTATIVE

Elizabeth J. Keenan

IMPORTANT

If the certificate holder is an ADDITIONAL INSURED, the policy(ies) must be endorsed. A statement on this certificate does not confer rights to the certificate holder in lieu of such endorsement(s).

If SUBROGATION IS WAIVED, subject to the terms and conditions of the policy, certain policies may require an endorsement. A statement on this certificate does not confer rights to the certificate holder in lieu of such endorsement(s).

DISCLAIMER

The Certificate of Insurance on the reverse side of this form does not constitute a contract between the issuing insurer(s), authorized representative or producer, and the certificate holder, nor does it affirmatively or negatively amend, extend or alter the coverage afforded by the policies listed thereon.

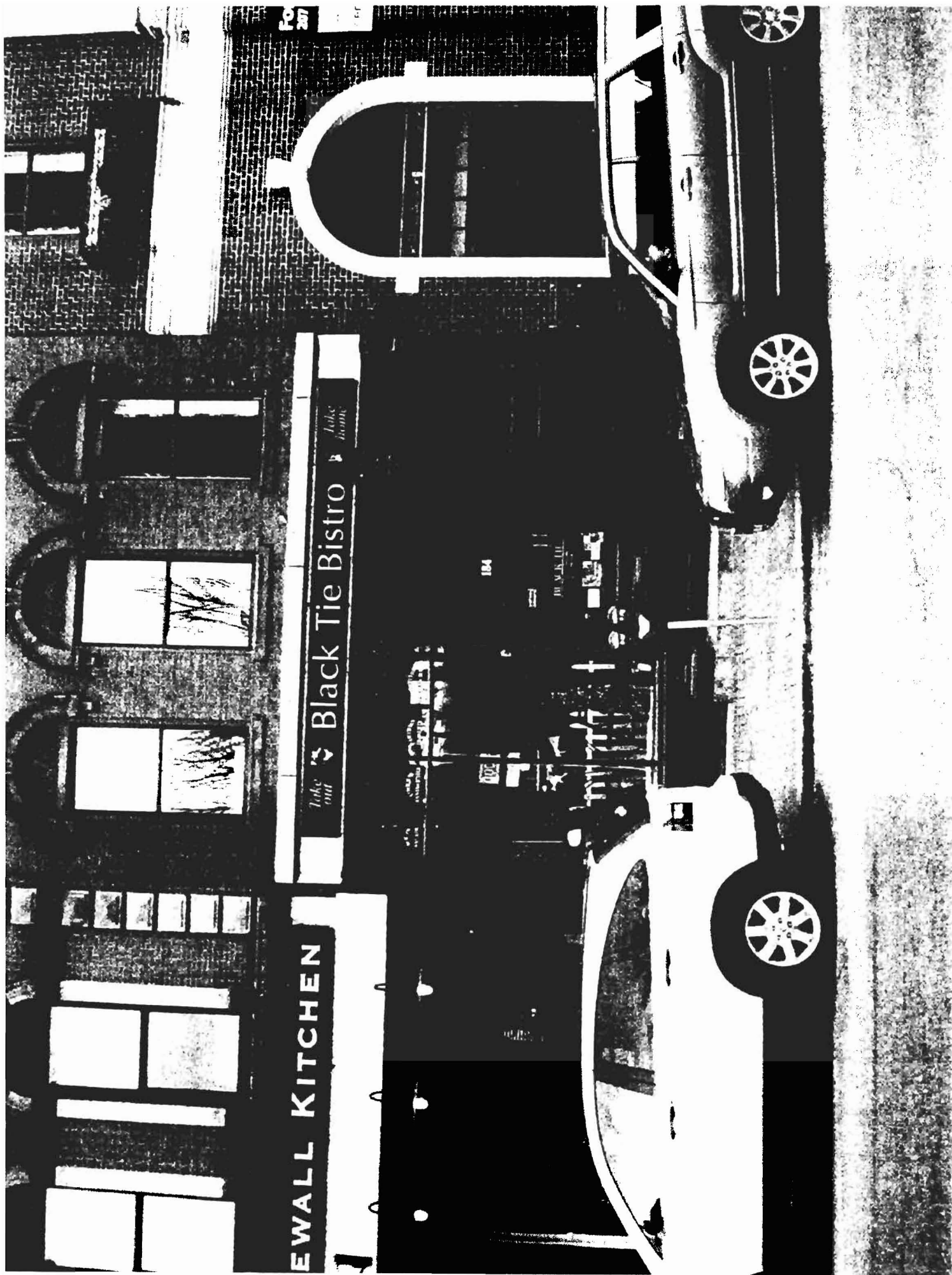

one more 4 Green 100 116-161 White Gold 2000

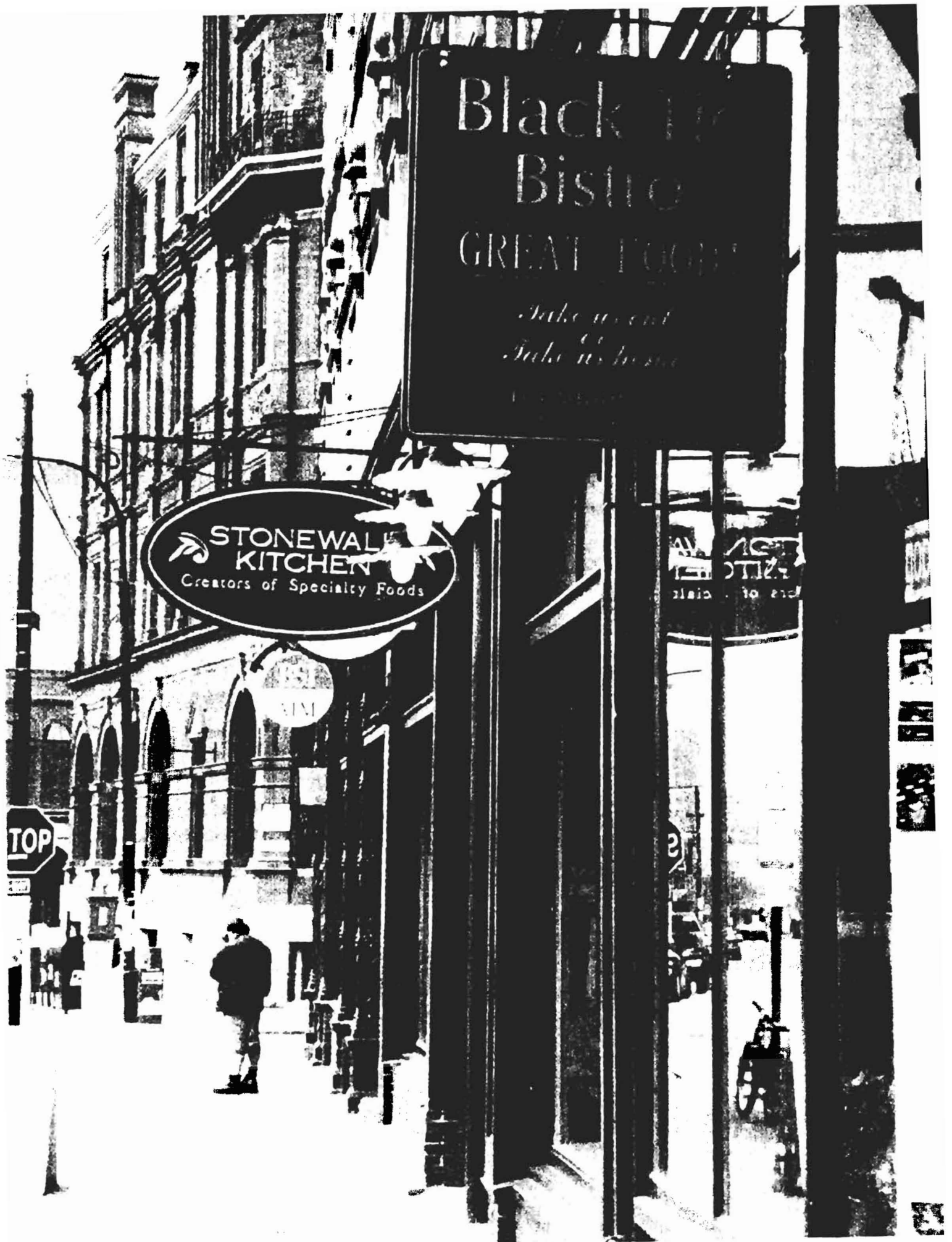

OLD SIGNAGE



~~XXXX~~

OLD SIGNAGE

2-P. 5162

Take
out



Black Tie Bistro



Take
home

OPEN

BLACK TIE
Bistro