ACT1–TYP CEILING TILE (EXCEPT PRIVATE OFFICES) ARMSTRONG DUNE: 5/8" BEVELED TEGULAR – 1775 24"X24"X5/8" WITH A 5/8" SUPRAFINE SUSPENSION SYSTEM– WHITE FINISH

ACT2–TYP CEILING TILE (PRIVATE OFFICES) ARMSTRONG ULTIMA: 5/8" BEVELED TEGULAR – 1942 24"X24"X1" WITH A 5/8" SUPRAFINE SUSPENSION SYSTEM– BLIZZARD FINISH

Techlighting– Karam flush mount ceiling fixture. warm color dimming 3000k–2200. LED module 700FMKRMW–LEDWD

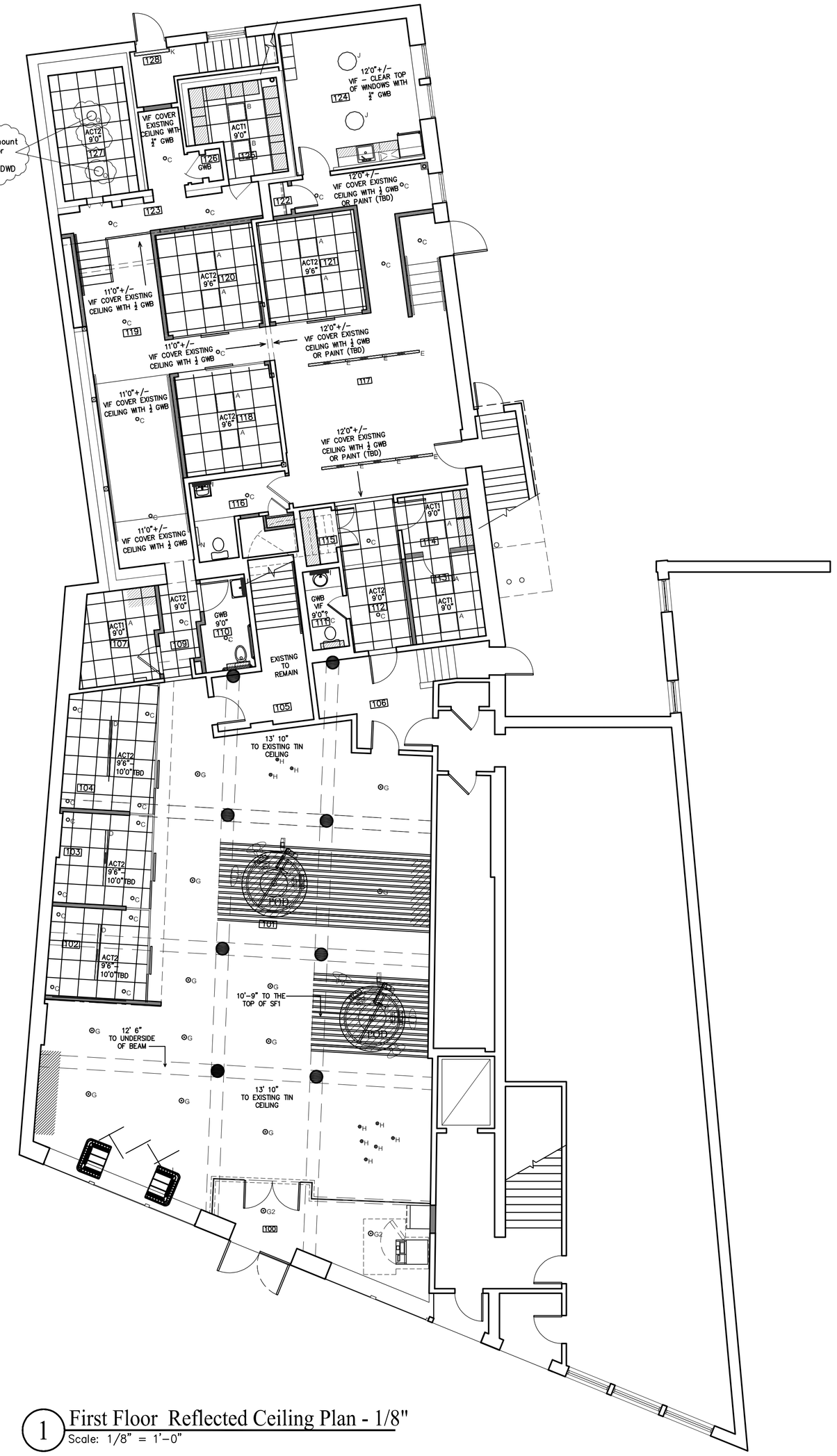


1 First Floor Reflected Ceiling Plan - 1/8"
Scale: 1/8" = 1'–0"

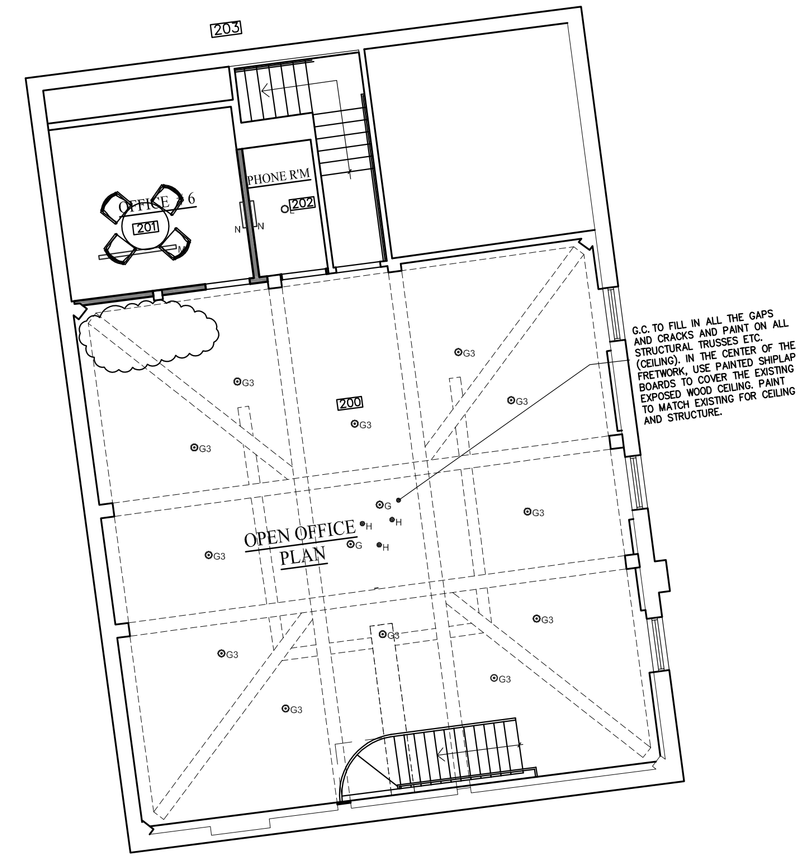


2 Second Floor Carriage House Reflected Ceiling Plan - 1/8"
Scale: 1/8" = 1'–0"


Joe DiDonato
2124

400 US Route One, Suite A South
Falmouth, ME 04105
Tel: (207) 842-6260
Fax: (207) 842-6271
1 (800) 232-2253

tla inc.
creative ▪ design ▪ solutions


| Rev. No. | Date | Description | Drawn by: JFD |
|---|---|---|---|
| Rev No2 | 7.25.16 | Change "B" fixture in Rm127 | |
| Rev No1 | 7.6.2016 | Addition of Ceiling Tile & Grid | |

CONSTRUCTION 6.24.2016

Machias Savings Bank
193 Middle Street, Portland, Maine

1st & 2nd Floor Reflected Ceiling Plans

RCP
sheet number
issued: 6.24.2016
project no. 1601