

N1 INTERIOR ELEVATION - SOUTH WEST

1/4" = 1'-0"

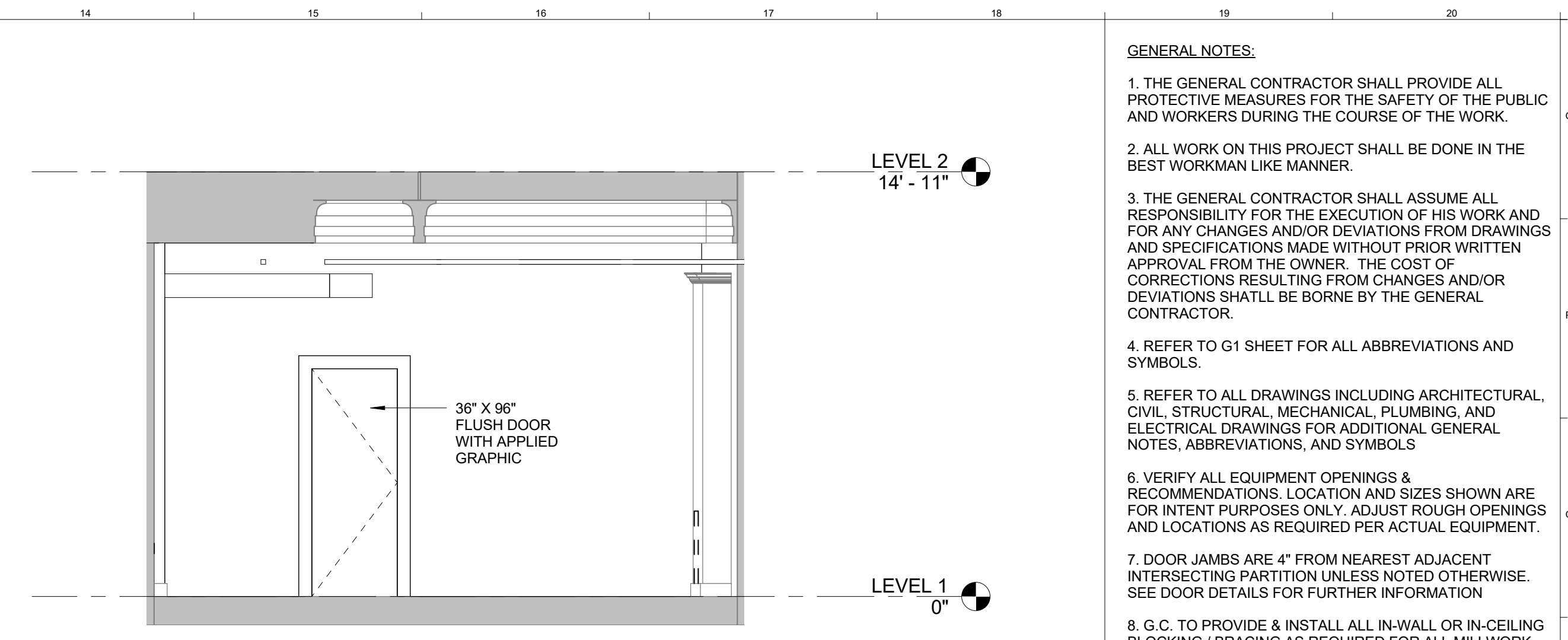

N13 INTERIOR ELEVATION - NORTHWEST

1/4" = 1'-0"

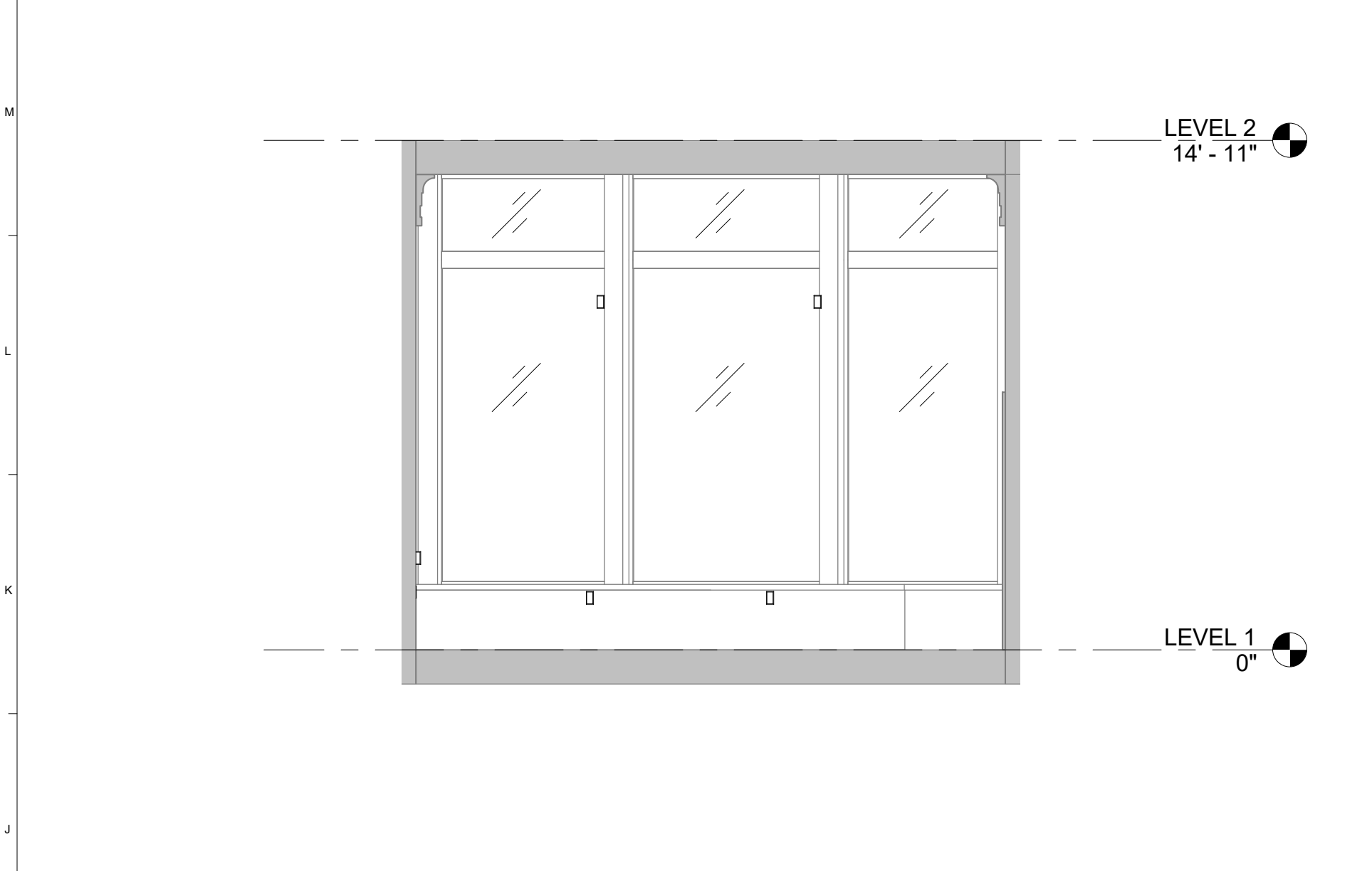

J1 INTERIOR ELEVATION - SOUTHEAST

1/4" = 1'-0"

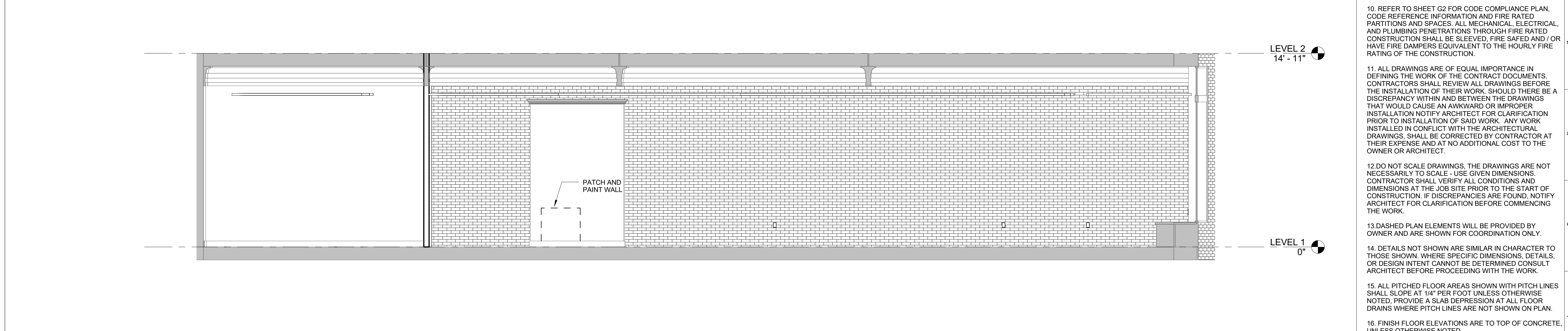

J6 INTERIOR ELEVATION - NORTHEAST

1/4" = 1'-0"

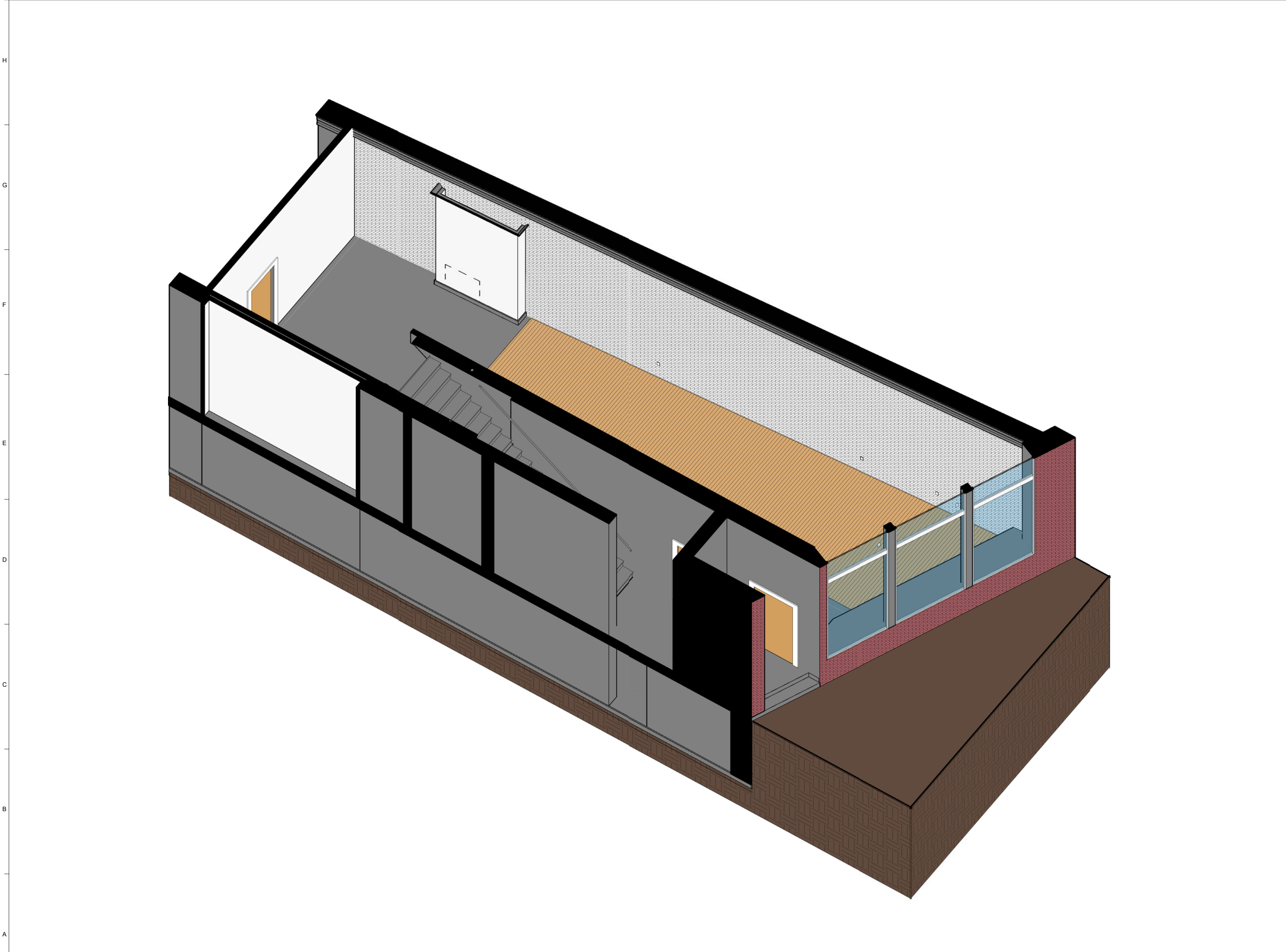

A1 AXON - NORTH

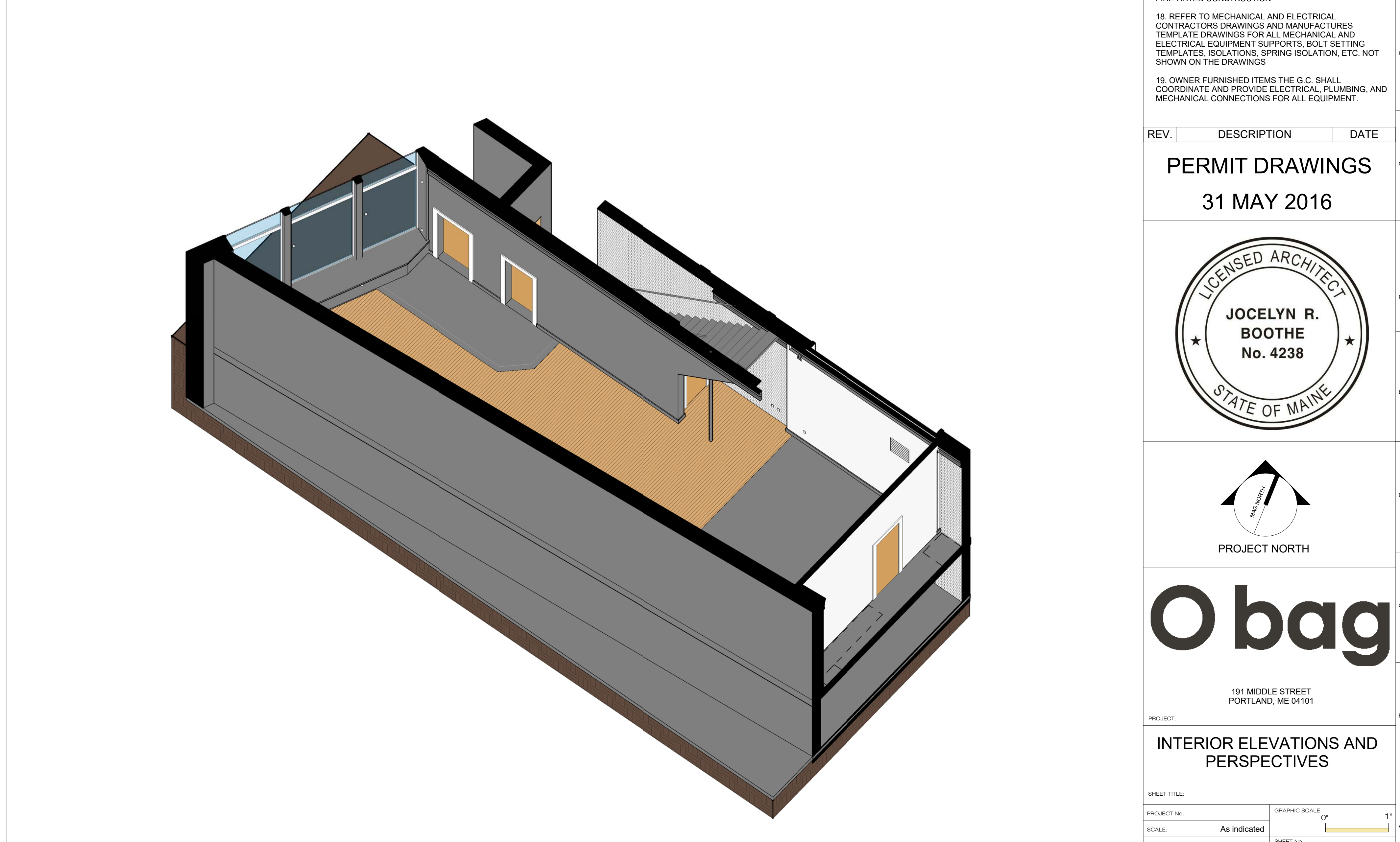

A10 AXON - SOUTH

GENERAL NOTES:

1. THE GENERAL CONTRACTOR SHALL PROVIDE ALL PROTECTIVE MEASURES FOR THE SAFETY OF THE PUBLIC AND WORKERS DURING THE COURSE OF THE WORK.
2. ALL WORK ON THIS PROJECT SHALL BE DONE IN THE BEST WORKMAN LIKE MANNER.
3. THE GENERAL CONTRACTOR SHALL ASSUME ALL RESPONSIBILITY FOR THE EXECUTION OF HIS WORK AND FOR ANY CHANGES AND/OR DEVIATIONS FROM DRAWINGS AND SPECIFICATIONS MADE WITHOUT PRIOR WRITTEN APPROVAL FROM THE OWNER. THE COST OF CORRECTIONS RESULTING FROM CHANGES AND/OR DEVIATIONS SHALL BE BORNE BY THE GENERAL CONTRACTOR.
4. REFER TO G1 SHEET FOR ALL ABBREVIATIONS AND SYMBOLS.
5. REFER TO ALL DRAWINGS INCLUDING ARCHITECTURAL, CIVIL, STRUCTURAL, MECHANICAL, PLUMBING, AND ELECTRICAL DRAWINGS FOR ADDITIONAL GENERAL NOTES, ABBREVIATIONS, AND SYMBOLS.
6. VERIFY ALL EQUIPMENT OPENINGS & RECOMMENDATIONS. LOCATION AND SIZES SHOWN ARE FOR INTENT PURPOSES ONLY. ADJUST ROUGH OPENINGS AND LOCATIONS AS REQUIRED PER ACTUAL EQUIPMENT.
7. DOOR JAMBS ARE 4" FROM NEAREST ADJACENT INTERSECTING PARTITION UNLESS NOTED OTHERWISE. SEE DOOR DETAILS FOR FURTHER INFORMATION.
8. G.C. TO PROVIDE & INSTALL ALL IN-WALL OR IN-CEILING BLOCKING / BRACING AS REQUIRED FOR ALL MILLWORK ITEMS, EQUIPMENT, SHELVING, AND ACCESSORIES. WHETHER ITEMS ARE BY G.C. OR OTHERS COORDINATE WITH OWNER.
8. G.C. SHALL BE RESPONSIBLE FOR LAYING OUT THE SPACE PRIOR TO COMMENCING WORK AND SHALL NOTIFY THE ARCHITECT AND OWNER OF ANY DISCREPANCIES.
9. ALL INTERIOR DIMENSIONS SHOWN ARE TO FACE OF FRAMING UNLESS SPECIFICALLY NOTED OTHERWISE.
10. REFER TO SHEET G2 FOR CODE COMPLIANCE PLAN, CODE REFERENCE INFORMATION AND FIRE RATED PARTITIONS AND SPACES. ALL MECHANICAL, ELECTRICAL, AND PLUMBING PENETRATIONS THROUGH FIRE RATED CONSTRUCTION SHALL BE SLEEVED, FIRE SAFED AND / OR HAVE FIRE DAMPERS EQUIVALENT TO THE HOURLY FIRE RATING OF THE CONSTRUCTION.
11. ALL DRAWINGS ARE OF EQUAL IMPORTANCE IN DEFINING THE WORK OF THE CONTRACT DOCUMENTS. CONTRACTORS SHALL REVIEW ALL DRAWINGS BEFORE THE INSTALLATION OF THEIR WORK. SHOULD THERE BE A DISCREPANCY WITHIN AND BETWEEN THE DRAWINGS THAT WOULD CAUSE AN AWKWARD OR IMPROPER INSTALLATION NOTIFY ARCHITECT FOR CLARIFICATION PRIOR TO INSTALLATION OF SAID WORK. ANY WORK INSTALLED IN CONFLICT WITH THE ARCHITECTURAL DRAWINGS SHALL BE CORRECTED BY CONTRACTOR AT THEIR EXPENSE AND AT NO ADDITIONAL COST TO THE OWNER OR ARCHITECT.
12. DO NOT SCALE DRAWINGS. THE DRAWINGS ARE NOT NECESSARILY TO SCALE. USE GIVEN DIMENSIONS. CONTRACTOR SHALL VERIFY ALL CONDITIONS AND DIMENSIONS AT THE JOB SITE PRIOR TO THE START OF CONSTRUCTION. IF DISCREPANCIES ARE FOUND, NOTIFY ARCHITECT FOR CLARIFICATION BEFORE COMMENCING THE WORK.
13. DASHED PLAN ELEMENTS WILL BE PROVIDED BY OWNER AND ARE SHOWN FOR COORDINATION ONLY.
14. DETAILS NOT SHOWN ARE SIMILAR IN CHARACTER TO THOSE SHOWN. WHERE SPECIFIC DIMENSIONS, DETAILS, OR DESIGN INTENT CANNOT BE DETERMINED CONSULT ARCHITECT BEFORE PROCEEDING WITH THE WORK.
15. ALL PITCHED FLOOR AREAS SHOWN WITH PITCH LINES SHALL SLOPE AT 1/4" PER FOOT UNLESS OTHERWISE NOTED. PROVIDE A SLAB DEPRESSION AT ALL FLOOR DRAINS WHERE PITCH LINES ARE NOT SHOWN ON PLAN.
16. FINISH FLOOR ELEVATIONS ARE TO TOP OF CONCRETE, UNLESS OTHERWISE NOTED.
17. INSTALL ALL RECESSED CABINETS, PANELS, BOXES LOCATED IN FIRE-RATED PARTITIONS TO MAINTAIN THE FIRE-RATED CONSTRUCTION.
18. REFER TO MECHANICAL AND ELECTRICAL CONTRACTORS DRAWINGS AND MANUFACTURERS TEMPLATE DRAWINGS FOR ALL MECHANICAL AND ELECTRICAL EQUIPMENT SUPPORTS, BOLT SETTING TEMPLATES, ISOLATIONS, SPRING ISOLATION, ETC. NOT SHOWN ON THE DRAWINGS.
19. OWNER FURNISHED ITEMS THE G.C. SHALL COORDINATE AND PROVIDE ELECTRICAL, PLUMBING, AND MECHANICAL CONNECTIONS FOR ALL EQUIPMENT.

REV.	DESCRIPTION	DATE
------	-------------	------

PERMIT DRAWINGS
31 MAY 2016

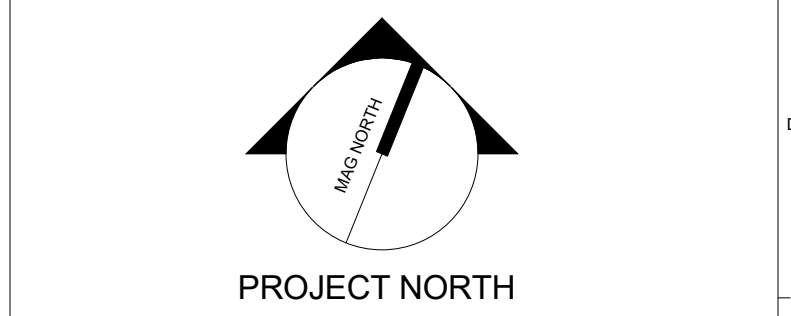
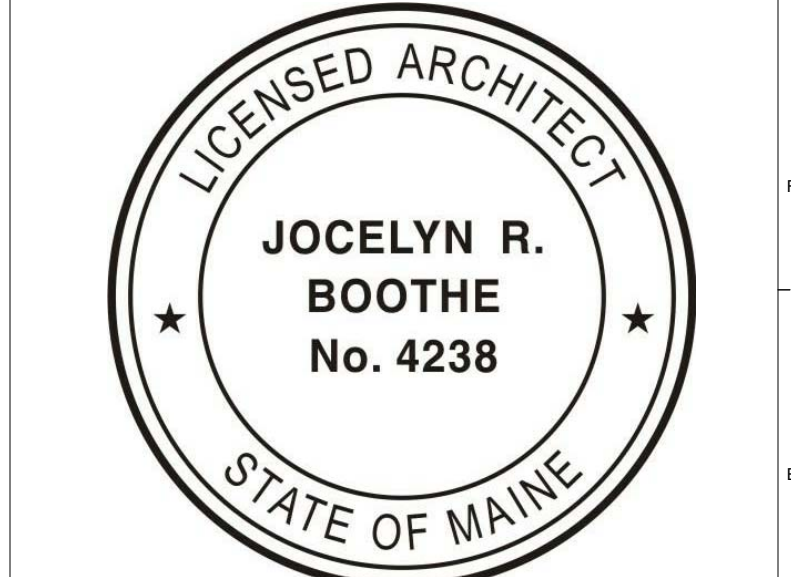

191 MIDDLE STREET
PORTLAND, ME 04101

PROJECT:
INTERIOR ELEVATIONS AND PERSPECTIVES

SHEET TITLE:	GRAPHIC SCALE:
PROJECT No.:	0'
SCALE: As indicated	1'
PROJECT MANAGER: JRB	SHEET No.:
DRAWN BY: JRB	A2
CHECKED BY: JRB	