

PLUMBING APPLICATION

Department of Health and Human Services
Division of Environmental Health

PROPERTY ADDRESS

Town or Plantation: PORTLAND ME
Street Subdivision Lot #: 185 MIDDLE ST.

PROPERTY OWNERS NAME

Last: S. HUEMANNICK First: LLC WINDHAM, ME

Applicant Name: WAYNE GELINAS

Mailing Address of Owner/Applicant (If Different): 43 MILTON AVE. SANFORD

Owner/Applicant Statement ME 04073

I certify that the information submitted is correct to the best of my knowledge and understand that any falsification is reason for the Local Plumbing Inspector to deny a Permit.

Wayne Gelinas
Signature of Owner/Applicant

2-15-09
Date

PORTLAND

PERMIT # 10882 TOWN COPY

Date Permit Issued: 2-17-09
[Signature]
Local Plumbing Inspector Signature

\$ 54 Double Fee Charged
L.P.I. # 360

2009 2013

Caution: Inspection Required

I have inspected the installation authorized above and found it to be in compliance with the Maine Plumbing Rules.

[Signature]
Local Plumbing Inspector Signature

02/16/09
Date Approved

PERMIT INFORMATION

This Application is for

1. NEW PLUMBING
2. RELOCATED PLUMBING

Type of Structure To Be Served:

1. SINGLE FAMILY DWELLING
2. MODULAR OR MOBILE HOME
3. MULTIPLE FAMILY DWELLING
4. OTHER - SPECIFY _____

Plumbing To Be Installed By:

1. MASTER PLUMBER
2. OIL BURNERMAN
3. MFG'D. HOUSING DEALER/MECHANIC
4. PUBLIC UTILITY EMPLOYEE
5. PROPERTY OWNER

LICENSE # MS70007905

Hook-Up & Piping Relocation Maximum of 1 Hook-Up	Column 2		Column 1	
	Number	Type of Fixture	Number	Type of Fixture
<input type="checkbox"/> HOOK-UP: to public sewer in those cases where the connection is not regulated and inspected by the local Sanitary District. OR <input type="checkbox"/> HOOK-UP: to an existing subsurface wastewater disposal system.	0 1 0	Hosebib / Sillcock	0 1 0	Bathtub (and Shower)
	0 1 0	Floor Drain	0 1 0	Shower (Separate)
<input type="checkbox"/> PIPING RELOCATION: of sanitary lines, drains, and piping without new fixtures.	0 1 0	Urinal	0 1 3	Sink
	0 1 0	Drinking Fountain	0 1 0	Wash Basin
OR <input type="checkbox"/> TRANSFER FEE [\$6.00]	0 1 3	Indirect Waste	0 1 0	Water Closet (Toilet)
	0 1 0	Water Treatment Softener, Filter, etc.	0 1 0	Clothes Washer
	0 1 0	Grease / Oil Separator	0 1 1	Dish Washer
	0 1 0	Roof Drain	0 1 0	Garbage Disposal
	0 1 0	Bidet	0 1 0	Laundry Tub
	0 0 0	Other: _____	0 1 1	Water Heater
	0 1 3	Fixtures (Subtotal) Column 2	0 1 5	Fixtures (Subtotal) Column 1
			0 1 3	Fixtures (Subtotal) Column 2
			0 1 8	Total Fixtures
				Fixture Fee
				Transfer Fee
				Hook-Up & Relocation Fee
				Permit Fee (Total)

SEE PERMIT FEE SCHEDULE
FOR CALCULATING FEE

ROSEMEAD P. PLUG

1 1/2" vent
1 1/2" existing
existing vent

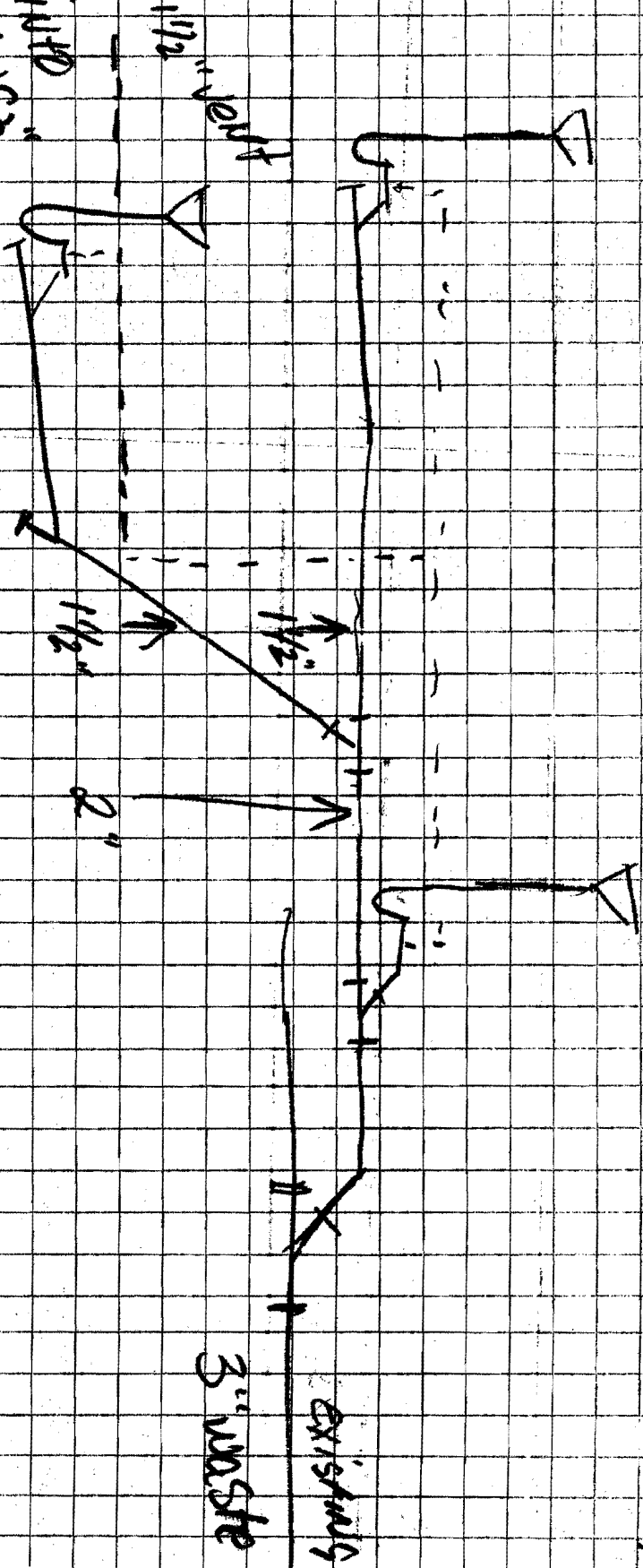

existing
3" waste

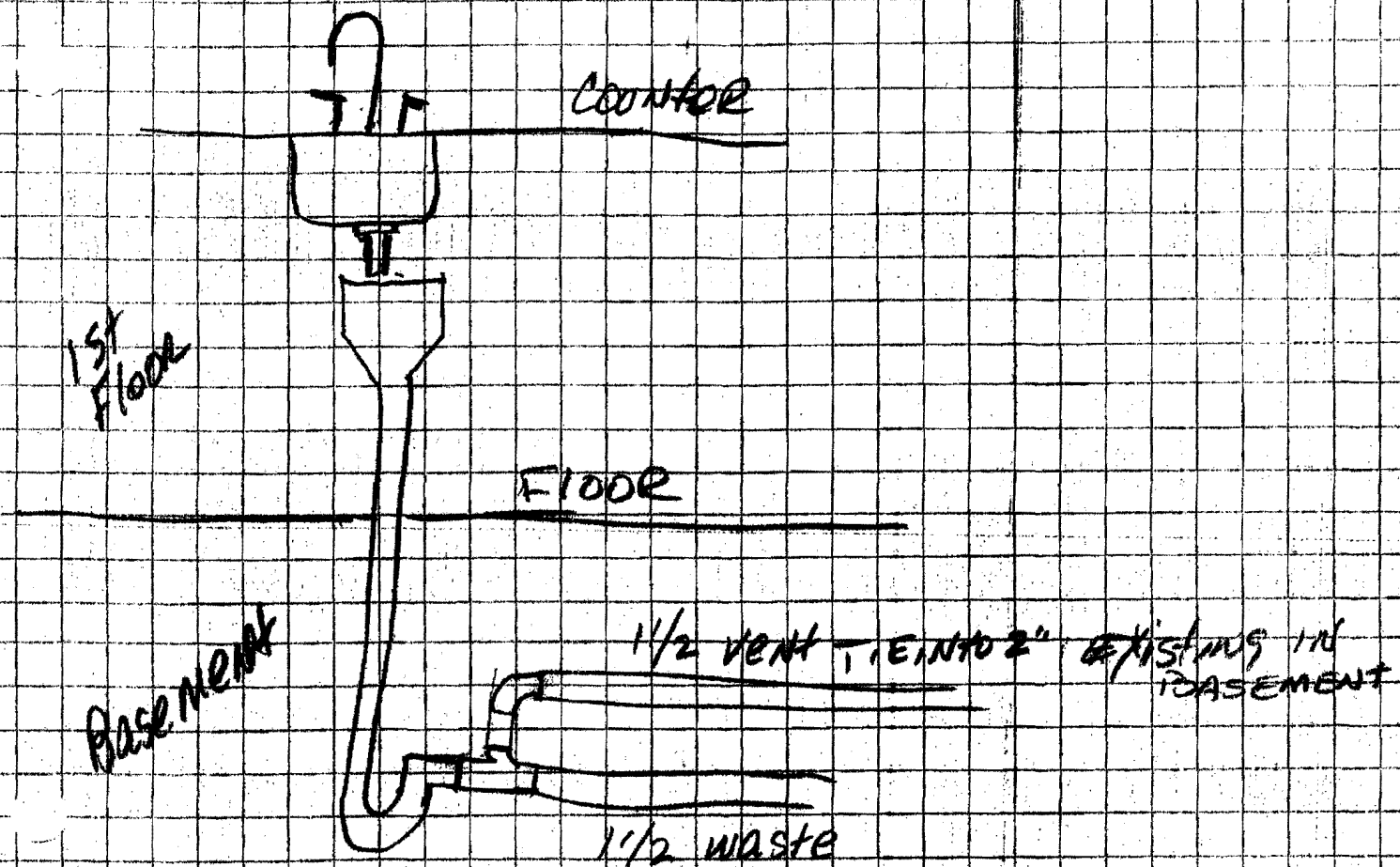

3 INDIRECT WASTE IN SERVING AREA OF COFFEE SHOP

- 1- SMALL PREP SINK DRIP IN COUNTERTOP
- 2- SMALL FREE STANDING PREP SINK AND SMALL ICE MACH.
- 3- UNDER COUNTER FOR COFFEE DRIP PAN TO DRIP INTO



CITY OF PORTLAND, MAINE

Department of Building Inspections

Original Receipt

_____ 2 17 2011

Received from Jeremy Pelley

Location of Work 135 Middle

Cost of Construction \$ _____ Building Fee: _____

Permit Fee \$ _____ Site Fee: _____

Certificate of Occupancy Fee: _____

Total: 69

Building (IL) _____ Plumbing (I5) _____ Electrical (I2) _____ Site Plan (U2) _____

Other _____

CBL: 32-41-16

Check #: CC Total Collected \$ 69

No work is to be started until permit issued.

If permit is Withdrawn or Denied, amount of the Refund is based on \$20.00 or 20% of the fee, (whichever is greater). In order to receive a refund, you **MUST** present the Original Receipt.

Taken by: S.J.D.

WHITE - Applicant's Copy
YELLOW - Office Copy
PINK - Permit Copy