GENERAL NOTES:

1. BUILDER TO VERIFY DIMENSIONS IN FIELD.
2. ANNOTATED DIMENSIONS TO FACE OF FRAMING UNLESS NOTED OTHERWISE.
3. PATCH AND PAINT WHERE REQUIRED, TYPICAL
4. TOUCHUP PAINT AT EXPOSED SPRINKLE PIPING AS REQ. VERIFY FIRE PROTECTION SPRINKLER PROVIDES COVERAGE IN COMPLIANCE WITH APPLICABLE CODES AND REGULATIONS. MODIFY EXISTING SPRINKLER AS REQUIRED.
5. RELOCATED AND NEW DEVICES TO BE INSTALLED PER REQUIREMENTS OF APPLICABLE CODES AND REGULATIONS. VERIFY COMPLIANCE OF EXISTING DEVICES TO REMAIN PER SAID CODES AND REGULATIONS.
6. COORDINATE FINAL LOCATIONS OF ELECTRICAL AND DATA SERVICE OUTLET LOCATIONS WITH TENANT AND OWNER.
7. DOCUMENTS ARE PREPARED TO "PLAN NORTH." NOTE "PLAN NORTH" VARIES FROM TRUE AND MAGNETIC NORTH.
8. MECHANICAL, PLUMBING, AND ELECTRICAL TO BE PROVIDED PER APPLICABLE CODES. CONTRACTOR IS TO SEEK APPLICABLE PLUMBING AND ELECTRICAL PERMITS AS REQUIRED BY AUTHORITIES HAVING JURISDICTION.
9. RELOCATED SPRINKLER HEADS AND DEVICES SHALL BE CENTERED WITHIN ACT PANEL WHEREVER POSSIBLE.
10. PREP, PATCH, AND PAINT EXISTING SURFACES TO REMAIN AND THOSE TO INDICATE TO RECEIVE PAINT.
11. SEAL PENETRATIONS BETWEEN LEVELS AND INTO RATED ENCLOSURES (INCLUDING STAIRS) AS REQ.

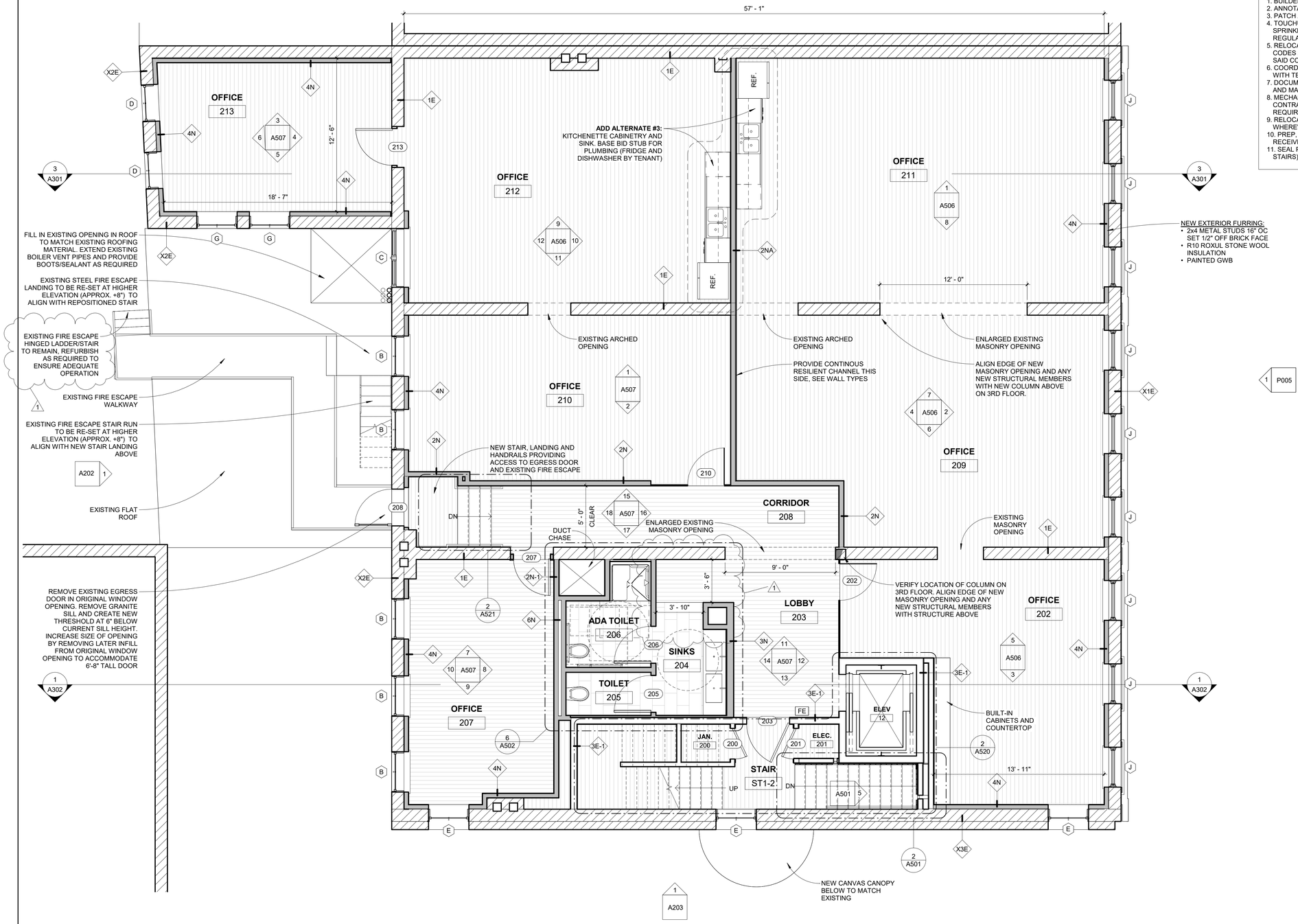

1 SECOND FLOOR PLAN
1/4" = 1'-0"

LICENSED ARCHITECT
CHRISTOPHER M. BRILEY
No. 2788
STATE OF MAINE

80 EXCHANGE STREET
PORTLAND, MAINE
OFFICE RENOVATION

BRIBURN architecture for life
28 Maple St | Suite 202 | Portland, ME 04101 | 207-774-4462

CONSULTANTS:

REVISIONS:

No.	Name	Date
1	REV 1	1/5/18

ISSUED FOPR PERMITTING

ISSUED:	11/01/17
PROJECT No:	1714
DRAWN BY:	RIP
CHECKED BY:	-

SHEET TITLE: SECOND FLOOR PLAN

A102