ELECTRICAL/LIGHTING SYMBOL LEGEND

	SURFACE MOUNTED LIGHT FIXTURE		STROBE ONLY NOTIFICATION DEVICE
	RECESSED LIGHT FIXTURE	HS	HORN/STROBE NOTIFICATION DEVICE
	WALL MOUNTED LIGHT FIXTURE	SD	SMOKE DETECTOR
	EXHAUST FAN/LIGHT	EXIT	EXIT SIGN
	4' SURFACE MOUNTED LIGHT FIXTURE		FIRE ALARM PULL STATION
	UNDER-CABINET LIGHT FIXTURE		EMERGENCY LIGHT
	PENDANT LIGHT FIXTURE	FACP	FIRE ALARM CONTROL PANEL
	WALL MOUNTED STRIP LIGHT		
	2X2 LED TROFFER		CHILLED BEAM DIFFUSER
	LED PENDANT STRIP LIGHT		

GENERAL CEILING NOTES:

1. EXISTING SPRINKLER PIPES TO BE RELOCATED AS REQUIRED TO FIT ABOVE CEILING HEIGHTS SHOWN ON DRAWINGS. PROVIDE NEW DROPS TO CONCEALED HEADS IN NEW OPEN OFFICE AREAS, TYP. PROVIDE NEW DROPS TO PENDANT HEADS IN TOILET ROOMS AND STORAGE ROOMS. MODIFICATIONS TO SPRINKLER SYSTEM TO BE DESIGN-BUILD BY SPRINKLER SUB-CONTRACTOR TO MEET REQUIREMENTS OF NFPA 13.
2. COORDINATE ALL CEILING HEIGHTS IN THE FIELD WITH STRUCTURAL CONDITIONS, MECHANICAL, ELECTRICAL AND PLUMBING TRADES.
3. SEAL ALL PENETRATIONS IN RATED WALLS AND IN FLOOR AND CEILING ASSEMBLIES WITH FIRE-STOPPING TO REDUCE THE RISK OF THE SPREAD OF FIRE AND SMOKE.
4. PROVIDE FIRE ALARM SYSTEM WITH SMOKE DETECTORS, PULL STATIONS AND NOTIFICATION DEVICES IN COMPLIANCE WITH NFPA 101 AND NFPA 72.
5. CONTRACTOR OR ELECTRICAL ENGINEER SHALL EVALUATE POWER SUPPLY TO BUILDING TO DETERMINE IF UPGRADES OR MODIFICATIONS ARE REQUIRED TO ACCOMMODATE NEW ELECTRICAL EQUIPMENT LOADS.
6. RELOCATED AND NEW DEVICES TO BE INSTALLED PER REQUIREMENTS OF APPLICABLE CODES AND REGULATIONS. VERIFY COMPLIANCE OF EXISTING DEVICES TO REMAIN PER SAID CODES AND REGULATIONS.
7. MECHANICAL, PLUMBING, AND ELECTRICAL INSTALLATIONS TO BE PROVIDED PER APPLICABLE CODES. CONTRACTOR IS TO SEEK APPLICABLE PLUMBING AND ELECTRICAL PERMITS AS REQUIRED BY AUTHORITIES HAVING JURISDICTION. OWNER TO PROVIDE, GC TO COORDINATE.
8. LIGHT FIXTURES TO BE LED LUMINAIRES AT 3500 KELVIN.

CEILING TYPES:

- GWB — GYPSUM WALL BOARD
- GWB 1-HR — TYPE-X GYPSUM WALL BOARD, 1-HOUR FIRE-RATED ASSEMBLY
- EX-GWB — EXISTING GYPSUM WALL BOARD
- ACT-1 — ARMSTRONG ULTIMA SHIPLAP ACOUSTICAL CEILING TILE
- ACT-2 — ARMSTRONG METALWORKS LINEAR SUSPENDED CEILING

LIGHT FIXTURE TYPES:

- A — FLUXWERX, INBOX, 2X2 TROFFER
- B — FLUXWERX, VIEW, LINEAR PENDANT
- C — FLUXWERX, PROFILE, LINEAR PENDANT
- D — FLUXWERX, NOTCH 2, LINEAR RECESSED
- E — WALL SCONCE, TBD
- F — WALL SCONCE, TBD
- G — SURFACE MOUNTED, TBD
- H — PENDANT, TBD
- J — EXTERIOR LED WALL PACK
- K — 4" LINEAR SURFACE MOUNT
- L — 4" LED RECESSED DOWNLIGHT
- M — LUCE & LIGHT, SMOOTHY 2, LED RECESSED DOWNLIGHT
- N — LUCE & LIGHT, SPOT 1, EXTERIOR LED SIGN LIGHT

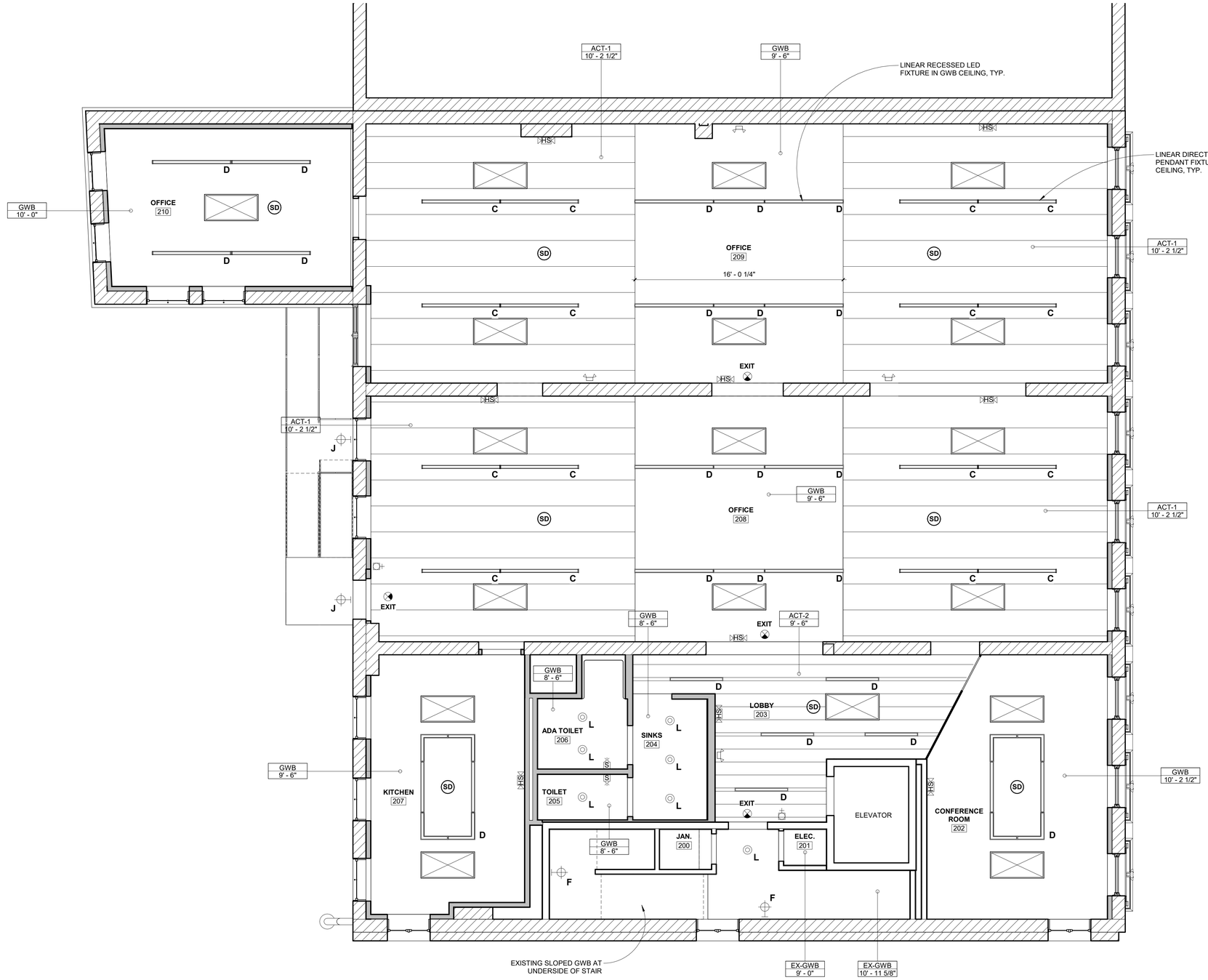

2 SECOND FLOOR REFLECTED CEILING PLAN
1/4" = 1'-0"

LICENSED ARCHITECT
CHRISTOPHER M. BRILEY
No. 2788
STATE OF MAINE

80 EXCHANGE STREET
PORTLAND, MAINE
OFFICE RENOVATION

BRIBURN architecture for life
28 Maple St. | Suite 202 | Portland, ME 04101 | 207-774-6462

CONSULTANTS:

REVISIONS:

No.	Name	Date

ISSUED FOR PERMITTING

ISSUED:	11/01/17
PROJECT No:	1714
DRAWN BY:	RIP
CHECKED BY:	-

SHEET TITLE: SECOND FLOOR REFLECTED CEILING PLAN

A112