

CONSULTANTS:

REVISIONS:

No.	Name	Date

ISSUED FOR PERMITTING

ISSUED: 11/01/17

PROJECT No: 1714

DRAWN BY: RIP

CHECKED BY: CMB

SHEET TITLE:
 FIRST FLOOR PLAN

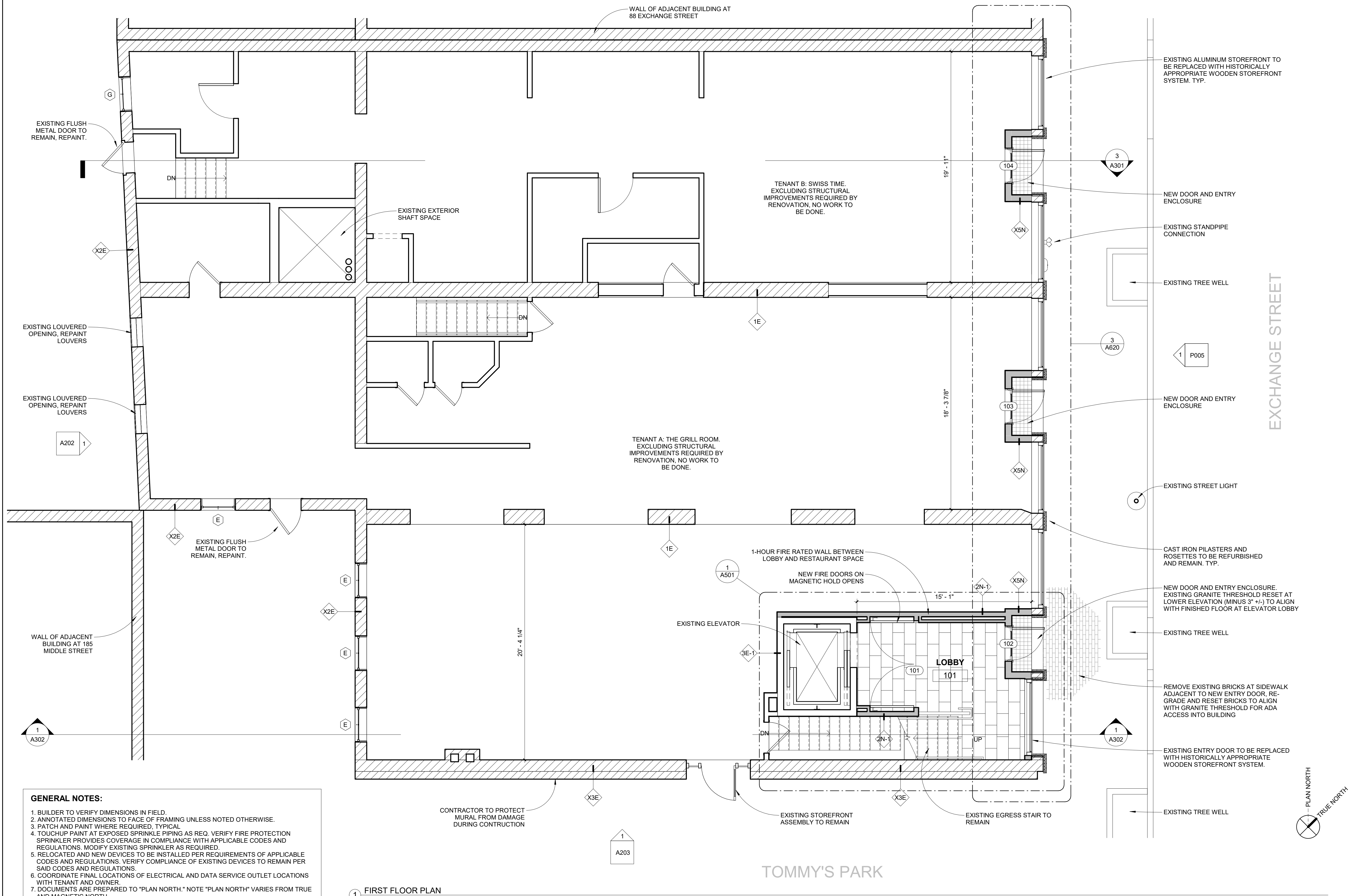

GENERAL NOTES:

- BUILDER TO VERIFY DIMENSIONS IN FIELD.
- ANNOTATED DIMENSIONS TO FACE OF FRAMING UNLESS NOTED OTHERWISE.
- PATCH AND PAINT WHERE REQUIRED, TYPICAL.
- TOUCHUP PAINT AT EXPOSED SPRINKLER PIPING AS REQ. VERIFY FIRE PROTECTION SPRINKLER PROVIDES COVERAGE IN COMPLIANCE WITH APPLICABLE CODES AND REGULATIONS. MODIFY EXISTING SPRINKLER AS REQUIRED.
- RELOCATED AND NEW DEVICES TO BE INSTALLED PER REQUIREMENTS OF APPLICABLE CODES AND REGULATIONS. VERIFY COMPLIANCE OF EXISTING DEVICES TO REMAIN PER SAID CODES AND REGULATIONS.
- COORDINATE FINAL LOCATIONS OF ELECTRICAL AND DATA SERVICE OUTLET LOCATIONS WITH TENANT AND OWNER.
- DOCUMENTS ARE PREPARED TO "PLAN NORTH." NOTE "PLAN NORTH" VARIES FROM TRUE AND MAGNETIC NORTH.
- MECHANICAL, PLUMBING, AND ELECTRICAL TO BE PROVIDED PER APPLICABLE CODES. CONTRACTOR IS TO SEEK APPLICABLE PLUMBING AND ELECTRICAL PERMITS AS REQUIRED BY AUTHORITIES HAVING JURISDICTION.
- RELOCATED SPRINKLER HEADS AND DEVICES SHALL BE CENTERED WITHIN ACT PANEL WHEREVER POSSIBLE.
- PREP, PATCH, AND PAINT EXISTING SURFACES TO REMAIN AND THOSE TO INDICATE TO RECEIVE PAINT.
- SEAL PENETRATIONS BETWEEN LEVELS AND INTO RATED ENCLOSURES (INCLUDING STAIRS) AS REQ.

1 FIRST FLOOR PLAN
 1/4" = 1'-0"

TOMMY'S PARK