

CONSULTANTS:

REVISIONS:		
No.	Name	Date

**ISSUED FOR PERMITTING**

ISSUED: 11/01/17  
PROJECT No: 1714  
DRAWN BY: RIP  
CHECKED BY: -  
SHEET TITLE:  
BASEMENT PLAN

- GENERAL NOTES:**
- BUILDER TO VERIFY DIMENSIONS IN FIELD.
  - ANNOTATED DIMENSIONS TO FACE OF FRAMING UNLESS NOTED OTHERWISE.
  - PATCH AND PAINT WHERE REQUIRED, TYPICAL.
  - TOUCHUP PAINT AT EXPOSED SPRINKLE PIPING AS REQ. VERIFY FIRE PROTECTION SPRINKLER PROVIDES COVERAGE IN COMPLIANCE WITH APPLICABLE CODES AND REGULATIONS. MODIFY EXISTING SPRINKLER AS REQUIRED.
  - RELOCATED AND NEW DEVICES TO BE INSTALLED PER REQUIREMENTS OF APPLICABLE CODES AND REGULATIONS. VERIFY COMPLIANCE OF EXISTING DEVICES TO REMAIN PER SAID CODES AND REGULATIONS.
  - COORDINATE FINAL LOCATIONS OF ELECTRICAL AND DATA SERVICE OUTLET LOCATIONS WITH TENANT AND OWNER.
  - DOCUMENTS ARE PREPARED TO "PLAN NORTH." NOTE "PLAN NORTH" VARIES FROM TRUE AND MAGNETIC NORTH.
  - MECHANICAL, PLUMBING, AND ELECTRICAL TO BE PROVIDED PER APPLICABLE CODES. CONTRACTOR IS TO SEEK APPLICABLE PLUMBING AND ELECTRICAL PERMITS AS REQUIRED BY AUTHORITIES HAVING JURISDICTION.
  - RELOCATED SPRINKLER HEADS AND DEVICES SHALL BE CENTERED WITHIN ACT PANEL WHEREVER POSSIBLE.
  - PREP, PATCH, AND PAINT EXISTING SURFACES TO REMAIN AND THOSE TO INDICATE TO RECEIVE PAINT.
  - SEAL PENETRATIONS BETWEEN LEVELS AND INTO RATED ENCLOSURES (INCLUDING STAIRS) AS REQ.

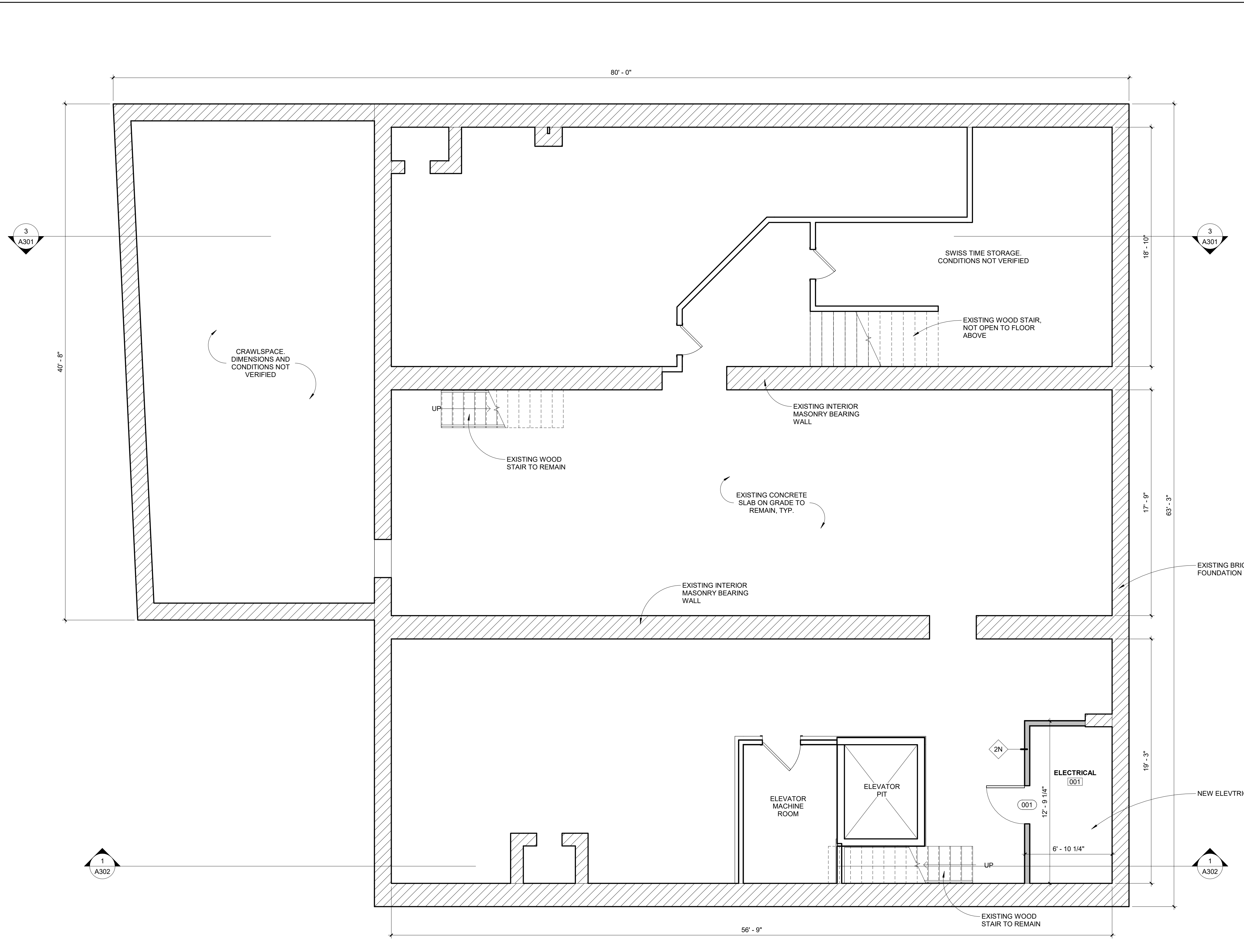

1 BASEMENT PLAN  
1/4" = 1'-0"