

**DISPLAY THIS CARD ON PRINCIPAL FRONTAGE OF WORK
CITY OF PORTLAND**

**BUILDING DEPARTMENT
PERMIT**

Please Read Application And Notes, If Any, Attached

PERMIT ISSUED
Permit Number: 0503665
MAY 5 2005
CITY OF PORTLAND

This is to certify that CITY OF PORTLAND /Keep Sign Work
has permission to add 2 signs for Bagel Works existing awnings
AT 96 FEDERAL ST Call 032 H004001

provided that the person or persons, firm or corporation accepting this permit shall comply with all of the provisions of the Statutes of Maine and of the Ordinances of the City of Portland regulating the construction, maintenance and use of buildings and structures, and of the application on file in this department.

Apply to Public Works for street line and grade if nature of work requires such information.

Notification of inspection must be given and work in permit in progress before this building or part thereof is altered or closed-in.
48 HOUR NOTICE IS REQUIRED.

A certificate of occupancy must be procured by owner before this building or part thereof is occupied.

OTHER REQUIRED APPROVALS
Fire Dept. _____
Health Dept. _____
Appeal Board _____
Other _____

Department Name

Director, Building & Inspection Services

PENALTY FOR REMOVING THIS CARD

City of Portland, Maine - Building or Use Permit Application

389 Congress Street, 04101 Tel: (207) 874-8703, Fax: (207) 874-8716

Permit No: 05-0366	Issue Date: PERMIT ISSUED MAY - 7 2005	032 H004001
-----------------------	---	-------------

Location of Construction: 96 FEDERAL ST	Owner Name: CITY OF PORTLAND	Owner Address: 389 CONGRESS ST	Phone: 603 874 1003
Business Name:	Contractor Name: Keene Sign Work	Contractor Address: 690 Court St Keene	Phone: 603 874 1003
Lessee/Buyer's Name	Phone:	Permit Type: Signs - Permanent	Zone: B-3

Past Use: Commercial / Bagel Works	Proposed Use: Commercial/ add 2 signs for Bagel Works existing awnings	Permit Fee: \$133.00	Cost of Work: \$133.00	CEO District: 1
		FIRE DEPT: <input type="checkbox"/> Approved <input checked="" type="checkbox"/> Denied <i>N/A</i>	INSPECTION: Use Group <i>U</i> Type <i>Sign</i> <i>IBC 2003</i>	

Proposed Project Description:
add 2 signs for Bagel Works existing awnings

Signature: *[Signature]* Date: *4/28/05*

PEDESTRIAN ACTIVITIES DISTRICT (P.A.D.)
Action: Approved Approved w/Conditions Denied
Signature: *D. Andrews* Date: *4/28/05*

Permit Taken By: Idobson	Date Applied For: 04/07/2005	Zoning Approval
-----------------------------	---------------------------------	------------------------

Special Zone or Reviews	Zoning Appeal	Historic Preservation
<input type="checkbox"/> Shoreland	<input type="checkbox"/> Variance	<input checked="" type="checkbox"/> Not in District or Landmark
<input type="checkbox"/> Wetland	<input type="checkbox"/> Miscellaneous	<input type="checkbox"/> Does Not Require Review
<input type="checkbox"/> Flood Zone	<input type="checkbox"/> Conditional Use	<input type="checkbox"/> Requires Review
<input type="checkbox"/> Subdivision	<input type="checkbox"/> Interpretation	<input checked="" type="checkbox"/> Approved
<input type="checkbox"/> Site Plan	<input type="checkbox"/> Approved	<input type="checkbox"/> Approved w/Conditions
Maj <input type="checkbox"/> Minor <input type="checkbox"/> MM <input type="checkbox"/>	<input type="checkbox"/> Denied	<input type="checkbox"/> Denied
late:	late:	late: <i>na</i>

4/20/05
D.A
Down town Dist.
Review

But in Downtown District Review
D. Andrews

CERTIFICATION

I, the undersigned, being the owner of the property, or that the proposed work is authorized by the owner of record and that I am acting as his authorized agent and I agree to conform to all applicable laws of this City of Portland. In the application is issued, I certify that the code official's authorized representative shall be permitted at any reasonable hour to enforce the provision of the code(s) applicable to

SIGNATURE OF APPLICANT	ADDRESS	DATE	PHONE
RESPONSIBLE PERSON IN CHARGE OF WORK, TITLE		DATE	PHONE

City of Portland, Maine - Building or Use Permit

389 Congress Street, 04101 Tel: (207) 874-8703, Fax: (207) 874-8716

Permit No: 05-0366	Date Applied For: 04/01/2005	CBL: 032 H004001
-----------------------	---------------------------------	---------------------

Location of Construction: 96 FEDERAL ST	Owner Name: CITY OF PORTLAND	Owner Address: 389 CONGRESS ST	Phone:
--	---------------------------------	-----------------------------------	--------

Business Name:	Contractor Name: Keene Sign Work	Contractor Address: 690 Court St Keene	Phone (603) 358-1003
----------------	-------------------------------------	---	-------------------------

Lessee/Buyer's Name	Phone:	Permit Type: Signs - Permanent
---------------------	--------	-----------------------------------

Proposed Use: Commercial/ add 2 signs for Bagel Works and redo awnings with signage	Proposed Project Description: add 2 signs for Bagel Works and redo awnings with signage
--	--

Dept: Historical **Status:** Approved **Reviewer:** Deborah Andrews **Approval Date:** 04/28/2005
Note: **Ok to Issue:**

Dept: Zoning **Status:** Approved **Reviewer:** Marge Schmuckal **Approval Date:** 04/20/2005
Note: 4/13/05 left message with Terry Morrison - permit is missing a lot of required info - liability insur.- letter from owner giving permission - flamability - length of tenant frontage - any signage on new awning?
4/20/05 received the rest of the information needed **Ok to Issue:**

Dept: Building **Status:** Approved with Conditions **Reviewer:** Tammy Munson **Approval Date:** 05/03/2005
Note: **Ok to Issue:**

- 1) Signage Installation to comply with Chapter 31 of the **IBC** 2003 building code.

Signage/Awning Permit Application

If you or the property owner owes real estate or personal property taxes or user charges on any property within the City, payment arrangements must be made before permits of any kind are accepted.

Location/Address of Construction: <u>15 Temple Street</u>		
Total Square Footage of Proposed Structure	Square Footage of Lot	
Tax Assessor's Chart, Block & Lot Chart# <u>32</u> Block# <u>H</u> Lot# <u>4</u>	Owner: <u>Pizzosalli / JAGEL Works,</u>	Telephone
Lessee/Buyer's Name (If Applicable)	Applicant name, address & telephone: <u>Terry Morrison</u> <u>Portland 04101</u>	Total s.f. of signage x \$2.00 per s.f. plus \$30.00/\$65.00 for H.D. signage = Total Fee: \$ <u>6</u> Work: \$ _____ Total Fee: \$ <u>133⁰⁰/00</u>
Current use: <u>rest. / cafe</u>		
If the location is currently vacant, what was prior use: _____		
Approximately how long has it been vacant: _____		
Proposed use: <u>existing</u>		
Project description: <u>2 new signs existing awning.</u>		
Contractor's name, address & telephone: <u>Keene Signwork, 690 Court</u> <u>Keene NH. 03431</u>		
Whom should we contact when the permit is ready: _____		
Mailing address: <u>Terry - 831-6828</u>		
We will contact you by phone when the permit is ready. You must come in and pick up the permit and review the requirements before starting any work, with a Plan Reviewer. A STOP WORK ORDER will be issued and a \$100.00 fee if any work starts before the permit is picked up. PHONE: _____		

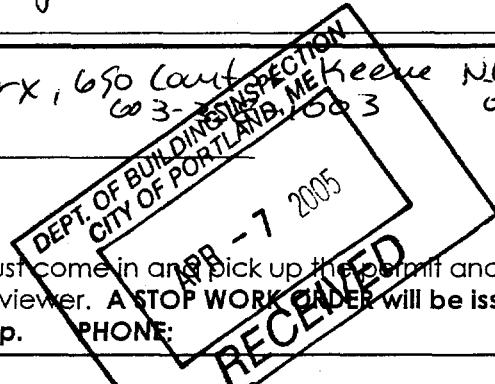

IF THE REQUIRED INFORMATION IS NOT INCLUDED IN THE SUBMISSIONS THE PERMIT WILL BE AUTOMATICALLY DENIED AT THE DISCRETION OF THE BUILDING/PLANNING DEPARTMENT. WE MAY REQUIRE ADDITIONAL INFORMATION IN ORDER TO APPROVE THIS PERMIT.

if a permit to enter all areas covered by this permit at an

Signature of applicant: [Handwritten Signature] Date: 4.7.05

This is NOT a permit, you may not commence ANY work until the permit is issued.

SIGNAGE/AWNING PRE-APPLICATION QUESTIONNAIRE

PLEASE COMPLETE ALL INFORMATION

ADDRESS: 15 Temple Street ZONE: B-3

CBL: _____

SINGLE TENANT LOT? YES _____ NO _____ MULTI TENANT LOT? YES _____ NO _____

MORE THAN ONE SIGN TOTAL WITH PROPOSED SIGN? YES _____ NO _____

TENANT/ALLOCATED BUILDING SPACE FRONTAGE (FEET):

Length: 57' one side x 2 = 74' MAX Height: _____

6' DEEP from sidewalk

INFORMATION ON PROPOSED SIGN(S):

FREESTANDING (e.g., pole) SIGN? YES _____ NO _____ DIMENSIONS PROPOSED: _____

BLDG. WALL SIGN? (attached to bldg) YES NO _____ DIMENSIONS PROPOSED: _____

INFORMATION ON ALREADY EXISTING AND PERMITTED SIGN(S):

FREESTANDING (e.g., pole) SIGN? YES _____ NO DIMENSIONS: 53" tall 39" wide - 28.71'

BLDG. WALL SIGN (attached to bldg)? YES _____ NO DIMENSIONS: _____

AWNING? YES NO _____ DIMENSIONS: _____

LOT FRONTAGE (FEET): _____

AWNING YES NO _____ IS AWNING BACKLIT? YES _____ NO

HEIGHT OF AWNING: _____ LENGTH OF AWNING: _____ DEPTH: _____

IS THERE ANY COMMUNICATION, MESSAGE, TRADEMARK OR SYMBOL ON IT? YES NO _____

IF YES, TOTAL S.F. OF PANELS WITH COMMUNICATIONS/MESSAGE/TRADEMARK/SYMBOL? 34.66 s.f.

A SITE SKETCH AND BUILDING SKETCH SHOWING EXACTLY WHERE EXISTING AND NEW SIGNAGE IS LOCATED MUST BE PROVIDED. SKETCHES AND/OR PICTURES OF PROPOSED SIGNAGE ARE ALSO REQUIRED.

SIGNATURE OF APPLICANT: [Signature] DATE: 4.7.05

***** FOR OFFICE USE ONLY *****

34.66
63.374

CHECKLIST FOR SIGN/AWNING APPLICATION

Applicants for a sign or awning permit are required to submit the following information to the Code Enforcement Office at the time of application:

J

_____ Certificate of Liability listing the City as additional insured if any portion of the sign abuts or encroaches on any public **right** of way, or can fall into any public right of way. Amount must equal \$400,000.00.

_____ Letter of permission from the owner indicating the permissions granted and the tenant/space building frontage.

_____ A sketch plan of lot, indicating location of buildings, driveways, and any abutting streets or rights of way, lengths of building frontages, street frontages, and all existing setbacks. **Indicate on the plan all existing and proposed signs with their dimensions and specific locations. Be sure to include distance from the ground and building facade dimensions for any signage attached to a building.**

✓

_____ A sketch or photo of any proposed sign(s) indicating *content, dimensions, materials, source of illumination, and construction method, as well as specifics of installation/attachment.*

_____ Certificate of Flammability required for awning or canopy at time of application.

N/A

_____ UL# required for lighted signs at the time of Final Inspection. Failure to provide this information will invalidate the Sign Permit.

_____ Pre-Application Questionnaire completed and attached. Photos of existing signage attached.

**Permit Fee for signage or awning-with-signage:
\$30.00 plus \$2.00 per square foot of sign.**

**Permit Fee for awning-without-signage is based on cost of work:
\$30.00 for the first \$1,000.00, plus \$9.00 for each additional \$1,000.00.**

Base Application Fee for any Historic District signage is \$65.00 instead of \$30.00

207-874-8703

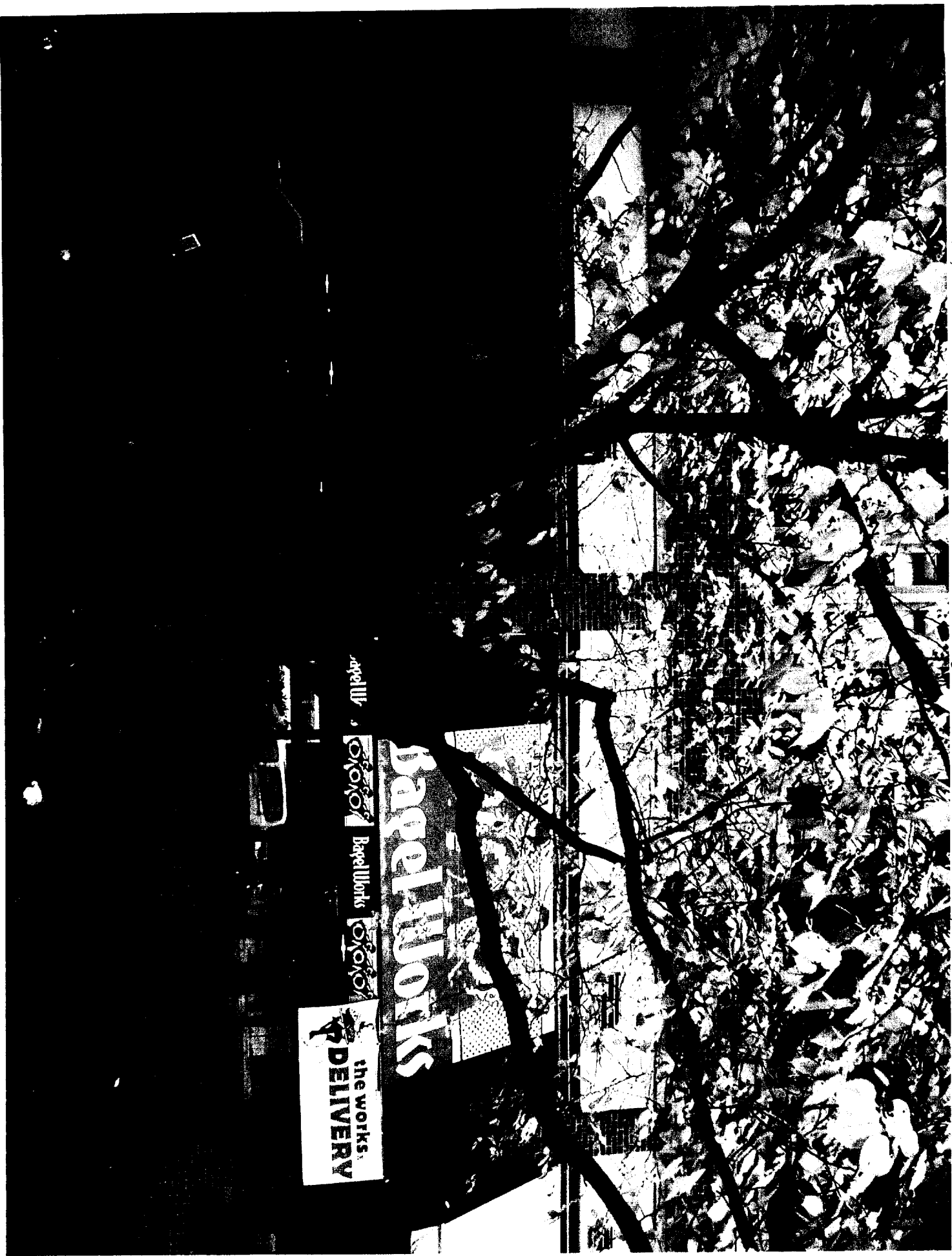

This is —→ existing Among Siphonia? will be gone

Proposed carved sign

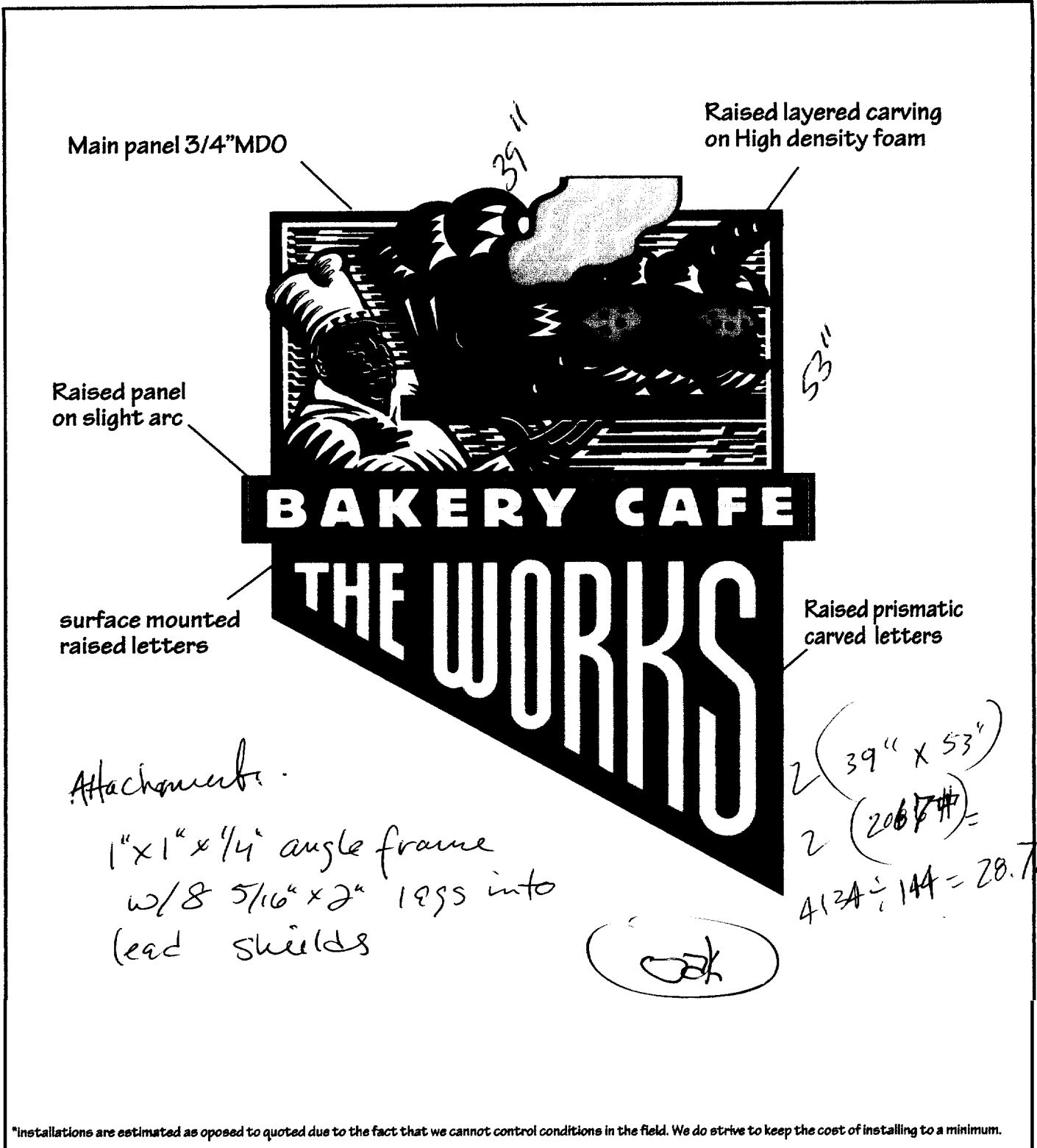

Main panel 3/4" MDO

Raised layered carving on High density foam

Raised panel on slight arc

surface mounted raised letters

Raised prismatic carved letters

Attachments:

1" x 1" x 1/4" angle frame
w/ 8 5/16" x 2" 1995 into lead shields

2 (39" x 53")
2 (2087#)
413A ÷ 144 = 28.7#

OK

*Installations are estimated as posed to quoted due to the fact that we cannot control conditions in the field. We do strive to keep the cost of installing to a minimum.



The prices stated here are good for 30 days. This design is the property of the designer, and may not be reproduced in any manner without written permission. The prices, & specifications are satisfactory & are accepted as stated. Any changes will result in additional charge. 50% deposit required to start, remainder on completion. A charge of 1.5% per month will be applied to all invoices after 30 days.

Signature: _____ Date: _____

ESTIMATE - CONTRACT

SOLD TO: Bagel Works
DEL ADDRESS Temple Street
Portland, ME

W.O. # TIME : 03/02/2005 15:10
JOB # NAME : BAGEL WORKS
FAX : 1603357034
DATE TEL 3/1/05 33357978

MAIL ADDRESS 120 Main Street
Keene NH, 03431

EST. DEL. DATE 3-4 week
HOME PHONE
BUS. PHONE 603. 357-1787
FRAME STYLE existing 'Perma'
FABRIC & COLOR Concord #4665
FABRIC STYLE # Sunbrella

NG : POOR LINE CONDITION

Manufacture and install new fabrics for the two lateral arm roller awnings at Bagel Works on Temple St. in Portland.

Fabric: Sunbrella woven acrylic awning material, in Concord #465. Carries the Glenn Ravens 5 year manufacturers limited warrant!!. This color is not available from the Mill in the Firesist fire retardant version. We will have to send the fabric out to be treated. This will bring it to local code requirements for flammability.

Frames: Will use the existing "Perma" manufactured lateral arm roller awnings now on the building.

Dimensions: Both are 17'-4 1/2" wide x 8'-6" arm projection.

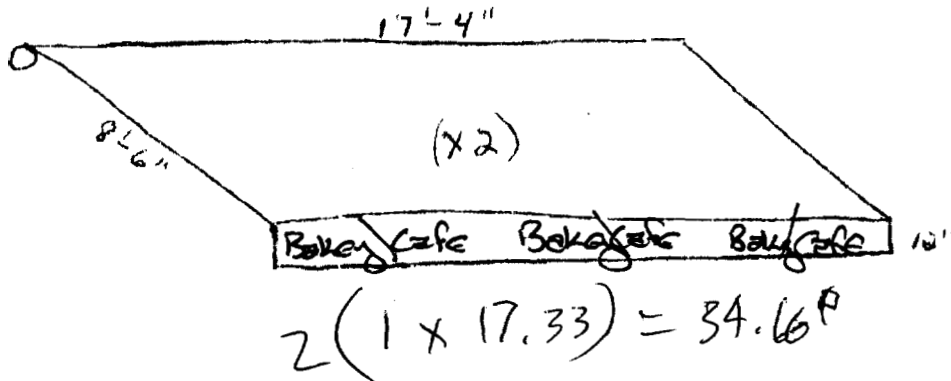

ITEM:	ESTIMATE
as above	\$1,797.00
Tax	\$65.00
ESTIMATE TOTAL	\$1,862.00
LESS DEPOSIT	50%
DUE UPON INSTALLATION	net

CONTRACT AGREEMENT
Maine Bay Canvas, Inc. agrees to sell, deliver and install to the buyer, and the buyer agrees to purchase and accept from Maine Bay Canvas, Inc. the described goods or property, subject to and upon the terms and conditions hereof. Any alteration or deviation from specifications involving extra costs will be on the buyer. No cancellations will be accepted after work has started, or on delivery dates shown are approximate unless otherwise stated. Accounts 30 days past stated terms will be subject to an 18% annual finance charge.

BUYER _____
SELLER Lanier Hunt
Maine Bay Canvas
53 Industrial Way
Portland, Maine 04103
207-878-8088 fax: 878-5119

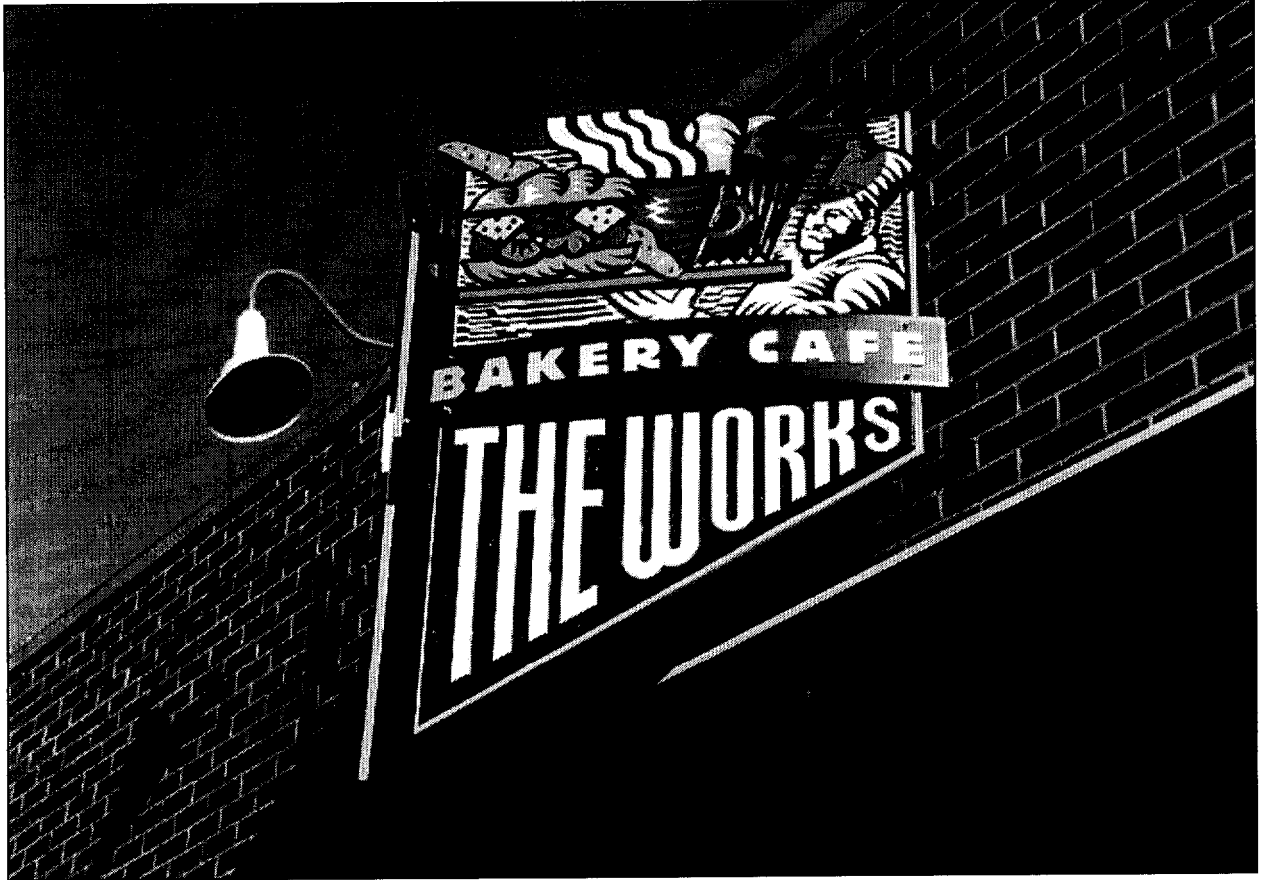

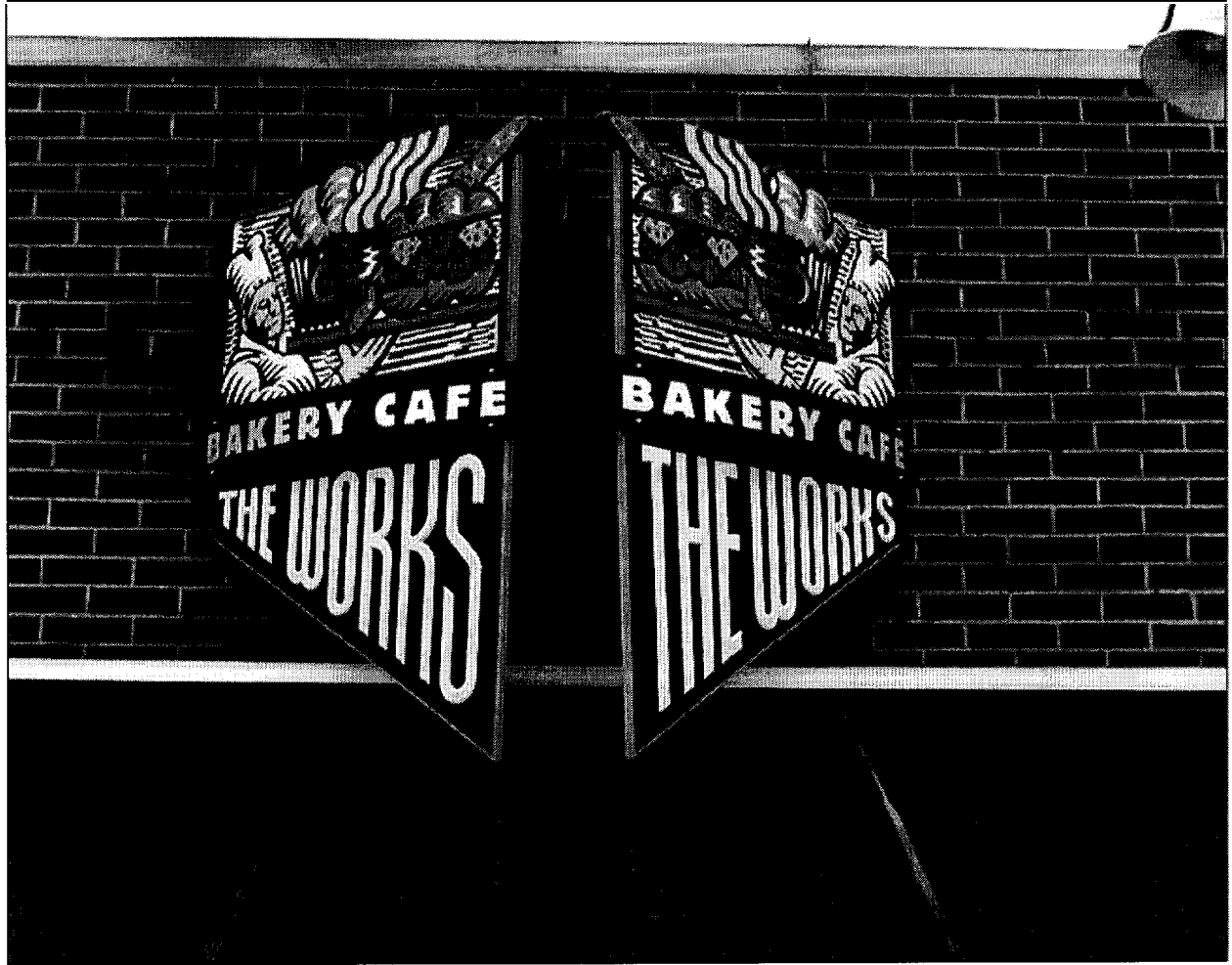

THE WORLD'S
GROWING

BAKERY · CAFE · BAKERY · CAFE

BAKERY · CAFE · BAKERY · CAFE



P O Box 1510
 Merrimack, NH 03054-1510
 INSURED Bagel Works, Inc.
 120 Main St.
 Keene, NH 03431

INSURERS AFFORDING COVERAGE

NAIC #

INSURER A:	Zurich Commercial Insurance	
INSURER B:	MEMIC Indemnity	
INSURER C:		
INSURER D:		
INSURER E:		

COVERAGES

THE POLICIES OF INSURANCE LISTED BELOW HAVE BEEN ISSUED TO THE INSURED NAMED ABOVE FOR THE POLICY PERIOD INDICATED NOTWITHSTANDING ANY REQUIREMENT, TERM OR CONDITION OF ANY CONTRACT OR OTHER DOCUMENT WITH RESPECT TO WHICH THIS CERTIFICATE MAY BE ISSUED. SUCH POLICIES AGGREGATE LIMITS SHOWN MAY HAVE BEEN REDUCED BY PAID CLAIMS.

INSR ADD'L LTR. INSP	TYPE OF INSURANCE	POLICY NUMBER	POLICY EFFECTIVE DATE (MM/DD/YY)	POLICY EXPIRATION DATE (MM/DD/YY)	LIMITS
A	GENERAL LIABILITY <input checked="" type="checkbox"/> COMMERCIAL GENERAL LIABILITY <input type="checkbox"/> CLAIMS MADE <input checked="" type="checkbox"/> OCCUR GEN'L AGGREGATE LIMIT APPLIES PER: <input type="checkbox"/> POLICY <input type="checkbox"/> PER OCCUR <input type="checkbox"/> LTD	PPS37408516	01/29/2005	01/29/2006	EACH OCCURRENCE \$ 1,00,000 DAMAGE TO RENTED PREMISES (EA OCCURRENCE) \$ 1,00,000 MED EXP (Any one person) \$ 10,000 PERSONAL & ADV INJURY \$ 1,00,000 GENERAL AGGREGATE \$ 2,00,000 PRODUCTS - COMPLETION AGG \$ 2,00,000
A	AUTOMOBILE LIABILITY <input type="checkbox"/> ANY AUTO <input checked="" type="checkbox"/> ALL OWNED AUTOS <input checked="" type="checkbox"/> SCHEDULED AUTOS <input checked="" type="checkbox"/> RIPPED AUTOS <input checked="" type="checkbox"/> NON-OWNED AUTOS	PPS37408516	01/29/2005	01/29/2006	COMBINED SINGLE LIMIT (EA accident) \$ 1,00,000 BODILY INJURY (Per person) \$ BODILY INJURY (Per accident) \$ PROPERTY DAMAGE (Per accident) \$
	GARAGE LIABILITY <input type="checkbox"/> ANY AUTO				AUTO ONLY - EA ACCIDENT \$ OTHER THAN AUTO ONLY: EA ACC \$ AGG \$
A	EXCESS UMBRELLA LIABILITY <input checked="" type="checkbox"/> OCCUR <input type="checkbox"/> CLAIMS MADE DEDUCTIBLE \$ RETENTION \$	PPS37408516	01/29/2005	01/29/2006	EACH OCCURRENCE \$ 1,00,000 AGGREGATE \$ 1,00,000
A	WORKERS COMPENSATION AND EMPLOYERS' LIABILITY ANY FRODOLETT OR PARTNER/EXECUTIVE OFFICER/MEMBER EXCLUDED? If yes, describe under SPECIAL PROVISIONS below OTHER	WC3740854000	01/29/2005	01/29/2006	<input checked="" type="checkbox"/> WS STATUTORY LIMITS <input type="checkbox"/> OTHER E.L. EACH ACCIDENT \$ 00,000 E.L. DISEASE - EA EMPLOYEE \$ 00,000 E.L. DISEASE - POLICY LIMIT \$ 00,000

DESCRIPTION OF OPERATIONS LOCATIONS VEHICLES EXCLUSIONS ADDED BY ENDORSEMENT SPECIAL PROVISIONS

CERTIFICATE HOLDER

CITY OF PORTLAND
 389 CONGRESS ST
 PORTLAND, ME 04103

CANCELLATION

SHOULD ANY OF THE ABOVE DESCRIBED POLICIES BE CANCELLED BEFORE THE EXPIRATION DATE, HEREOF, THE ISSUING INSURER WILL ENDEAVOR TO MAIL 10 DAYS WRITTEN NOTICE TO THE CERTIFICATE HOLDER NAMED TO THE LEFT, BUT FAILURE TO MAIL SUCH NOTICE SHALL IMPOSE NO OBLIGATION OF LIABILITY ON THE INSURER TO ITS AGENTS OR REPRESENTATIVES.

DEPT. OF BUILDING INSPECTION
 CITY OF PORTLAND, ME

Ann Morse/CMI

Ann Morse

ACORD 25 (2001/08) FAX: (207)879-2425

©ACORD CORPORATION 1988

APR 19 2005

RECEIVED

IMPORTANT

If the certificate holder is an ADDITIONAL INSURED, the policy(ies) must be endorsed. A statement on this certificate does not confer rights to the certificate holder in lieu of such endorsement(s).

If SUBROGATION IS WAIVED, subject to the terms and conditions of the policy, certain policies may require an endorsement. A statement on this certificate does not confer rights to the certificate holder in lieu of such endorsement(s).

DISCLAIMER

The Certificate of Insurance on the reverse side of this form does not constitute a contract between the issuing insurer(s), authorized representative or producer, and the certificate holder, nor does it affirmatively or negatively amend, extend or alter the coverage afforded by the policies listed thereon.

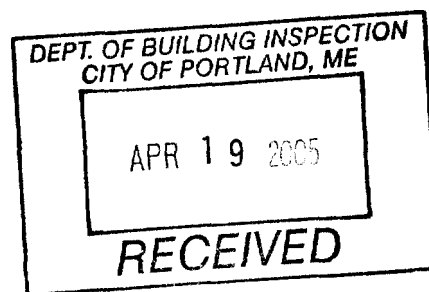

fax transmittal cover sheet



Reply to:

120 Main St., Keene New Hampshire 03431

Tel.: 603/357-9787 Fax: 603/357-0314

To: City of Portland - Marge Schmuckel

From: Richard French

Number of Pages: 2 + cover

Fax Number Transmitting To: 207-874-8716

Comments: Letter from landlord + certificate of
Flammability for permit.

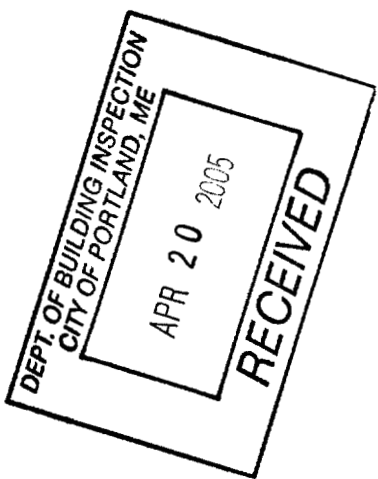

Certificate of Flame Resistance



REGISTERED APPLICATION CONCERN No.

GA-217

ISSUED BY
JOHNBOYLE & COMPANY, INC.
Salisbury Road
Statesville, NC 28677
704-872-8151

Date treated or manufactured
4-19-05

This is to certify that the materials described below have been flame-retardant treated (or are inherently nonflammable).

FOR Maine Bay Canvas, Inc. ADDRESS 53 Industrial Way
CITY Portland, ME 04103 STATE _____

Certification is hereby made that: (Check "a" or "b")

(a) The articles described below this Certificate have been treated with a flame-retardant chemical approved and registered by the State Fire Marshal and that the application of said chemical was done in conformance with the laws of the State of California and the Rules and Regulations of the State Fire Marshal.

Name of chemical used _____ Chem. Reg. No. _____

Method of application _____

(b) The articles described below are made from a flame-resistant fabric or material registered and approved by the State Fire Marshal for such use.

Trade name of flame-resistant fabric or material used Sunbrella Firesist Reg. No. _____

The Flame-Retardant Process Used WILL NOT Be Removed By Washing

JOHN BOYLE & COMPANY, INC.

JOHN BOYLE & COMPANY, INC.

By

Walter Corine

Specialty Products Manager

Name of Applicator or Production Superintendent

*TO BE USED @ BAGEL WORKS 15 TEMPLE ST.
PORTLAND, ME. ACTUAL CERTIFICATE WILL BE RECEIVED
WHEN WE GET THE ORDER. RON LEHR
MAINE BAY CANVAS.*

FAX TRANSMITTAL # of Pages 1
TO: RICHARD FRANK FROM: RON LEHR
MAINE BAY CANVAS INC.
PHONE (207) 878-8888 FAX # (207) 878-5119
WEBSITE: mainebaycanvas.com
COMMENTS: _____



50 Joy Drive, Post Office Box 2009
So. Burlington, Vermont 05407-2009
T 802-658-4100
F 802-651-1307
www.pizzagalli.com

April 20, 2005

Mr. Richard French
Bagel Works, Inc.
120 Main Street
Keene, NH 03431

Dear Richard:

Please be advised that Pizzagalli Properties, LLC *consents* to the installation of a new sign and awning provided the following conditions are met:

1. that Bagel Works obtain, at its sole cost and expense, all necessary permits, grants *or* consents from the city of Portland and adheres to all conditions thereof.
2. that Bagel Works install such replacement sign and awning in such a manner that no risk of injury to the public is posed, nor that any damage be done to the Building (Temple Street Parking Garage).
3. that Bagel Works hold harmless Pizzagalli Properties, LLC and the City of Portland from injury or damage caused by the installation or use of said *sign* and awning.
4. that all costs associated with the installation of the replacement sign and awning be bore solely by Bagel Works.
5. that the *design* of the sign and awning be in specific conformance with design standards established by the City of Portland.

If you have any questions, please contact me.

Sincerely,



Michael Tomkowicz
Treasurer

MT/jh

c: John Preverada



fax transmittal cover sheet

Reply to:

120 Main St., Keene New Hampshire 03431

Tel.: 603/357-9787 Fax: 603/357-0314

To: Marge Schmechel - City of Portland

From: Richard French

Number of Pages: 1 + cover

Fax Number Transmitting To: 207-824-8716

Comments:

RE. Certificate of Flammability

CERTIFICATE OF FLAME RETARDANCE

ISSUED TO: MAINE BAY CANVAS

53 INDUSTRIAL WAY
PORTLAND, MAINE 04103

NUMBER:

#73645

DATE: 4-14-2005

THIS CERTIFICATE OF COMPLIANCE IS ISSUED TO VERIFY THAT THE ITEMS OR AREAS DESCRIBED BELOW ON THIS CERTIFICATE HAVE BEEN TREATED WITH FLAME CHECK™. FLAME CHECK™ IS A CLASS A FIRE RETARDANT.

35	YARDS	SIMBRELLA CONCORD #A665 FABRIC
		N.F.P.A. 701 SMALL SCALE, CLASS A, A.S.T.M. E-84, FLAME SPREAD: 0.
		SMOKE DENSITY: 5. AFTER FLAME AVG: 0.0 seconds****
		FOR INTERIOR & EXTERIOR USE*****
		4-14-2005

ISSUED BY:



10100 Park Cedar Dr. Suite 152
Charlotte, NC 28210
(704) 543-0903

Director GA 1201 01
(General)

Note: Fabrics and/or materials described on this certificate are intended for interior use unless otherwise stated. Due to the number of external forces that can diminish flame retardancy, this fabric should be periodically retested to insure it retains its effectiveness. We do not warrant the length of time that the fabric remains fire retardant. We do state that when it leaves our facility, it meets the stated code. Certificate void if material is exposed to open flame or extremely hot lights or electrical wiring.

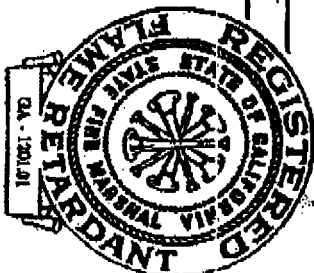



fax transmittal cover sheet

Reply to:

120 Main St., Keene, New Hampshire 03431

Tel.: 603/357-9787 Fax: 603/357-0314

To: Marge Schumacher - City of Portland

From: Richard French

Number of Pages: 1 + cover

Fax Number Transmitting To: 207-824-8716

Comments:

RE: Certificate of Flammability



50 Joy Drive, Post Office Box 2009
So. Burlington, Vermont 05407-2009
T 802-658-4100
F 802-651-1307
www.pizzagalli.com

April 20, 2005

Mr. Richard French
Bagel Works, Inc.
120 Main Street
Keene, NH 03431

Dear Richard:

Please be advised that Pizzagalli Properties, LLC consents to the installation of a new sign and awning provided the following conditions are met:

1. that Bagel Works obtain, at its sole cost and expense, all necessary permits, grants or consents from the city of Portland and adheres to all conditions thereof.
2. that Bagel Works install such replacement sign and awning in such a manner that no risk of injury to the public is posed, nor that any damage be done to the Building (Temple Street Parking Garage).
3. that Bagel Works hold harmless Pizzagalli Properties, LLC and the City of Portland from injury or damage caused by the installation or use of said sign and awning.
4. that all costs associated with the installation of the replacement sign and awning be borne solely by Bagel Works.
5. that the design of the sign and awning be in specific conformance with design standards established by the City of Portland

If you have any questions, please contact me.

Sincerely,



Michael Tomkowiec
Treasurer

MT/jh

c: John Preverada

CERTIFICATE OF FLAME RETARDANCE

ISSUED TO: MAINE BAY CANVAS
53 INDUSTRIAL WAY
PORTLAND, MAINE 04103

NUMBER: #73645

DATE: 4-14-2005

THIS CERTIFICATE OF COMPLIANCE IS ISSUED TO VERIFY THAT THE ITEMS OR AREAS DESCRIBED BELOW ON THIS CERTIFICATE HAVE BEEN TREATED WITH FLAME CHECK™.

FLAME CHECK™ IS A CLASS A FIRE RETARDANT.

35	YARDS SUNBELLTA CONCORD #4665 FABRIC
	N.F.P.A. 701 SMALL SCALE, CLASS A, A.S.T.M. E-84, FLAME SPREAD: 0.
	SMOKE DENSITY: 5. AFTER FLAME AVG: 0.0 seconds****
	FOR INTERIOR & EXTERIOR USE*****
	4-14-2005

ISSUED BY:



10100 Park Cedar Dr. Suite 152
Charlotte, NC 28210
(704) 543-0903

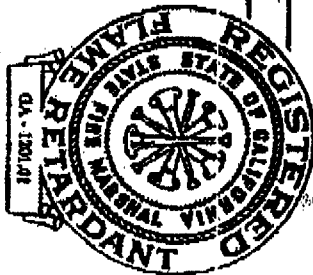

Director GA-1201,01
(General)

Note: Fabrics and/or materials described on this certificate are intended for interior use unless otherwise stated. Due to the number of external forces that can diminish flame retardancy, this fabric should be periodically retested to insure it retains its effectiveness. We do not warrant the length of time that the fabric remains fire retardant. We do state that when it leaves our facility, it meets the stated code. Certificate void if material is exposed to open flame or extremely hot lights or electrical wiring.

Certificate of Flame Resistance



REGISTERED APPLICATION CONCERN No.

GA-217

ISSUED BY
JOHNBOYLE & COMPANY, INC.
Salisbury Road
Statesville, NC 28677
704-872-8151

Date treated or manufactured

4-19-05

This is to certify that the materials described below have been flame-retardant treated (or are inherently nonflammable).

FOR Maine Bay Canvas, Inc. ADDRESS 53 Industrial Way
CITY Portland, ME 04103 STATE _____

Certification is hereby made that: (Check "a" or "b")

(a) The articles described below this Certificate have been treated with a flame-retardant chemical approved and registered by the State Fire Marshal and that the application of said chemical was done in conformance with the laws of the State of California and the Rules and Regulations of the State Fire Marshal.

Name of chemical used _____ Chem. Reg. No. _____

Method of application _____

(b) The articles described below are made from a flame-resistant fabric or material registered and approved by the State Fire Marshal for such use.

Trade name of flame-resistant fabric or material used Sunbrella Firesist Reg. No. _____

The Flame-Retardant Process Used WILL NOT Be Removed By Washing

JOHN BOYLE & COMPANY, INC.

Name of Applicator or Production Superintendent

JOHN BOYLE & COMPANY, INC.

By

Walter Corine

Specialty Products Manager

TO BE USED @ BAGEL WORKS 15 TEMPLE ST.
PORTLAND, ME. ORIGINAL CERTIFICATE WILL BE RETURNED
WHEN WE GET THE FABRIC. RON LEHR
MAINE BAY CANVAS.

FAX TRANSMITTAL # of Pages 1
TO: Richard Florky FROM: Ron Lehr

MAINE BAY CANVAS INC.

PHONE (207) 878-8888 FAX # (207) 878-5119

WEBSITE: mainebaycanvas.com

COMMENTS _____