

DISPLAY THIS CARD ON PRINCIPAL FRONTAGE OF WORK CITY OF PORTLAND

BUILDING INSPECTION

Permit Number: 030201

Please Read Application And Notes, If Any, Attached

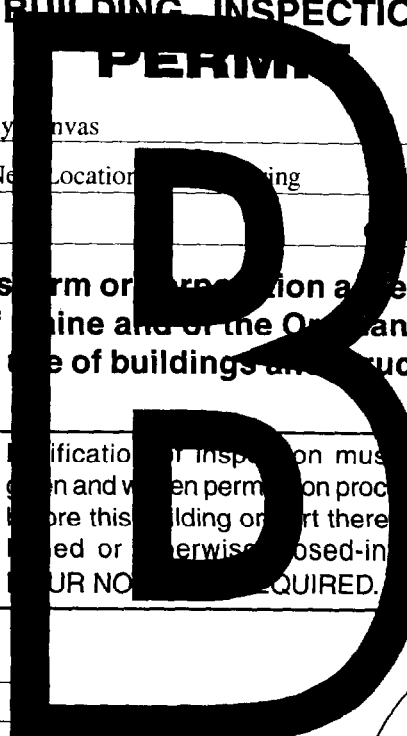

This is to certify that City Of Portland/Maine Bay Canvas
has permission to Move Existing awning to New Location
AT 96 Federal St 032 H004001

provided that the person or persons who accept this permit shall comply with all of the provisions of the Statutes of Maine and of the Ordinances of the City of Portland regulating the construction, maintenance and use of buildings and structures, and of the application on file in this department.

Apply to Public Works for street line and grade if nature of work requires such information.

Notification of inspection must be given and when permission is procured before this building or part thereof is occupied or otherwise closed-in. FOUR NOTICES REQUIRED.

A certificate of occupancy must be procured by owner before this building or part thereof is occupied.

OTHER REQUIRED APPROVALS

Fire Dept. _____
Health Dept. _____
Appeal Board _____
Other _____
Department Name _____

[Signature]
Director - Building & Inspection Services 3/24/03

PENALTY FOR REMOVING THIS CARD

City of Portland, Maine - Building or Use Permit Application

389 Congress Street, 04101 Tel: (207) 874-8703, Fax: (207) 874-8716

Permit No: 03-0201	Issue Date:	CBL: 032 H004001
-----------------------	-------------	---------------------

Location of Construction: 96 Federal St	Owner Name: City Of Portland	Owner Address: 389 Congress St	Phone: 874-8300
Business Name:	Contractor Name: Maine Bay Canvas	Contractor Address: 53 Industrial Way Portland	Phone: 2078788888
Lessee/Buyer's Name	Phone:	Permit Type: Signs - Permanent	Zone: B3

Past Use: Retail/Wireless Sales	Proposed Use: Retail/Wireless Sales	Permit Fee: \$65.00	Cost of Work: \$30.00	CEO District: 1
------------------------------------	--	------------------------	--------------------------	--------------------

FIRE DEPT: <input type="checkbox"/> Approved <input type="checkbox"/> Denied	INSPECTION: Use Group: M Type: 2 3/24/03
Signature:	Signature:

Proposed Project Description:
Move Existing awning to New Location/New Lettering

PEDESTRIAN ACTIVITIES DISTRICT (P.A.D.)		
Action: <input checked="" type="checkbox"/> Approved <input type="checkbox"/> Approved w/Conditions <input type="checkbox"/> Denied	Signature: D. Andrews	Date: 3/24/03

Permit Taken By: gad	Date Applied For: 03/12/2003	Zoning Approval	
-------------------------	---------------------------------	------------------------	--

<p>1. This permit application does not preclude the Applicant(s) from meeting applicable State and Federal Rules.</p> <p>2. Building permits do not include plumbing, septic or electrical work.</p> <p>3. Building permits are void if work is not started within six (6) months of the date of issuance. False information may invalidate a building permit and stop all work..</p>	<p>Special Zone or Reviews</p> <input type="checkbox"/> Shoreland <input type="checkbox"/> Wetland <input type="checkbox"/> Flood Zone <input type="checkbox"/> Subdivision <input type="checkbox"/> Site Plan Maj <input type="checkbox"/> Minor <input type="checkbox"/> MM <input type="checkbox"/> Date: 3/17/03	<p>Zoning Appeal</p> <input type="checkbox"/> Variance <input type="checkbox"/> Miscellaneous <input type="checkbox"/> Conditional Use <input type="checkbox"/> Interpretation <input type="checkbox"/> Approved <input type="checkbox"/> Denied Date:	<p>Historic Preservation</p> <input checked="" type="checkbox"/> Not in District or Landmark <input type="checkbox"/> Does Not Require Review <input type="checkbox"/> Requires Review <input type="checkbox"/> Approved <input type="checkbox"/> Approved w/Conditions <input type="checkbox"/> Denied Date: 3/19/03 IDA 3/29/03
---	---	---	---

CERTIFICATION

I hereby certify that I am the owner of record of the named property, or that the proposed work is authorized by the owner of record and that I have been authorized by the owner to make this application as his authorized agent and I agree to conform to all applicable laws of this jurisdiction. In addition, if a permit for work described in the application is issued, I certify that the code official's authorized representative shall have the authority to enter all areas covered by such permit at any reasonable hour to enforce the provision of the code(s) applicable to such permit.

SIGNATURE OF APPLICANT	ADDRESS	DATE	PHONE
RESPONSIBLE PERSON IN CHARGE OF WORK, TITLE		DATE	PHONE

03-0201

THIS IS NOT A PERMIT/CONSTRUCTION MAY NOT COMMENCE UNTIL THE PERMIT IS ISSUED

Signage Application

If you or the property owner owes real estate or personal property taxes or user charges on any property within the City, payment arrangements must be made before permits of any kind are accepted.

Location/Address of Construction: <u>25 Temple St</u>		
Total Square Footage of Proposed Structure	Square Footage of Lot	
Tax Assessor's Chart, Block & Lot Chart# <u>032</u> Block# <u>H</u> Lot# <u>004</u>	Owner: <u>(1221 Gall.)</u> <u>CITY OF PORTLAND</u>	Telephone:
Lessee/Buyer's Name (if Applicable) <u>True to Him Inc.</u> <u>00A Wireless Zone</u> <u>19 Temple St</u>	Applicant name, address & telephone: <u>True to Him Inc</u> <u>19 Temple St</u> <u>797-5575</u>	Total s.f. of signage <u>35</u> x 1.00 per s.f. \$ <u>35.00</u> , plus \$30.00 base fee Fee: \$
Current use: <u>Salon</u>		
If the location is currently vacant, what was prior use: <u>Ø</u>		
Approximately how long has it been vacant: <u>Ø</u>		
Proposed use: <u>wireless sales</u>		
Project description: <u>move sign/awning to new location</u>		
Contractor's name, address & telephone:		
Who should we contact when the permit is ready: <u>Mane Bay Canvas</u>		
Mailing address:		
We will contact you by phone when the permit is ready. You must come in and pick up the permit and review the requirements before starting any work, with a Plan Reviewer. A stop work order will be issued and a \$50.00 fee if any work starts before the permit is picked up. Phone:		

IF THE REQUIRED INFORMATION IS NOT INCLUDED IN THE SUBMISSIONS THE PERMIT WILL BE AUTOMATICALLY DENIED AT THE DISCRETION OF THE BUILDING/PLANNING DEPARTMENT, WE MAY REQUIRE ADDITIONAL INFORMATION IN ORDER TO APPROVE THIS PERMIT.

DEPT. OF BUILDING INSPECTION
CITY OF PORTLAND
MAR 12 2003

I hereby certify that I am the Owner of record of the named property, or that the owner of record authorizes the proposed work and that I have been authorized by the owner to make this application as his/her authorized agent. I agree to conform to all applicable laws of this jurisdiction. In addition, if a permit for work described in this application is issued, I certify that the Code Official's authorized representative shall have the authority to enter all areas covered by this permit at any reasonable hour to enforce the provisions of the codes applicable to this permit.

Signature of applicant: [Signature] Date: 3/12/03

This is NOT a permit, you may not commence ANY work until the permit is issued.

32 H 004

SIGN AGREEMENT

THIS AGREEMENT and written consent relating to a certain sign proposed to be erected on a building, Temple Street Parking Garage in Portland, Maine (the "Property"). Pizzagalli Properties, LLC being the owner of the Premises at 28 Temple Street in Portland, Maine hereby gives consent, subject to all conditions of any sign permit issued or to be issued by the City of Portland, to the erection of a certain sign owned by True to Him, Inc. d/b/a Wireless Zone over the public sidewalk or on the building from said Premises as described in application at the Division of Inspection Services of Portland, Maine for a permit to cover erection of said sign:

WHEREAS, in consideration of the issuance of said permit, Pizzagalli Properties, LLC, owner of said Premises, in event said sign shall cease to serve the purpose for which it was erected or shall become dangerous and in event the owner of said sign shall fail to remove said sign or make it permanently safe in case the sign still serves the purpose for which it was erected, hereby agrees for himself or itself, for his heirs, its successors, and his or its assigns, to completely remove said sign within ten days of notice from said Inspector of Buildings that said sign is in such condition and of order from him to remove it.

WITNESS whereof the owner of said Premises has signed this consent and agreement this 12th day of March, 2003.

PIZZAGALLI PROPERTIES, LLC

Michael Tomkowicz, Treasurer

CERTIFICATE OF INSURANCE

The company indicated below certifies that the insurance afforded by the policy or policies numbered and described below is in force as of the effective date of this certificate. This Certificate of Insurance does not amend, extend, or otherwise alter the Terms and Conditions of Insurance coverage contained in any policy numbered and described below.

CERTIFICATE HOLDER:
 TRUE TO HIM INC
 25 TEMPLE ST
 PORTLAND, ME 04101

INSURED:
 TRUE TO HIM INC
 25 TEMPLE ST
 PORTLAND, ME 04101-4011

TYPE OF INSURANCE	POLICY NUMBER & ISSUING CO.	POLICY EFF. DATE	POLICY EXP. DATE	LIMITS OF LIABILITY (*LIMITS AT INCEPTION)
LIABILITY	51-80-327850-3001	10-03-02	10-03-03	
<input checked="" type="checkbox"/> Liability and Medical Expense Personal and Advertising Injury	NATIONWIDE MUTUAL INSURANCE CO.			Any One Occurrence..... \$ 2,000,000
<input checked="" type="checkbox"/> Medical Expenses				Included in Above - Any One Person or Organization ANY ONE PERSON \$ 5,000
<input checked="" type="checkbox"/> Fire Legal Liability				Any One Fire or Explosion \$ 250,000
<input type="checkbox"/> Other Liability				General Aggregate* \$ 4,000,000 Prod/Comp Ops Aggregate* \$ 2,000,000
AUTOMOBILE LIABILITY				
<input type="checkbox"/> BUSINESS AUTO				Bodily Injury (Each Person) \$ (Each Accident) \$
<input type="checkbox"/> Owned				Property Damage (Each Accident) \$
<input type="checkbox"/> Hired				Combined Single Limit \$
<input type="checkbox"/> Non-Owned				
EXCESS LIABILITY				
<input type="checkbox"/> Umbrella Form				Each Occurrence \$ Prod/Comp Ops/Disease Aggregate* \$
STATUTORY LIMITS				
<input type="checkbox"/> Workers' Compensation and				BODILY INJURY/ACCIDENT ... \$ Bodily Injury by Disease EACH EMPLOYEE \$
<input type="checkbox"/> Employers' Liability				Bodily Injury by Disease POLICY LIMIT \$

Should any of the above described policies be cancelled before the expiration date, the insurance company will endeavor to mail written notice to the above named certificate holder, but failure to mail such notice shall impose no obligation or liability upon the company, its agents, or representatives.

DESCRIPTION OF OPERATIONS/LOCATIONS
 VEHICLES/RESTRICTIONS/SPECIAL ITEMS

Effective Date of Certificate: 10-03-2002
 Date Certificate Issued: 03-12-2003

Authorized Representative: CHRIS R. DEMERS
 Countersigned at: 200 LAFAYETTE RD
 ROUTE 1 PO BOX 553

PARKING GARAGE ABOVE

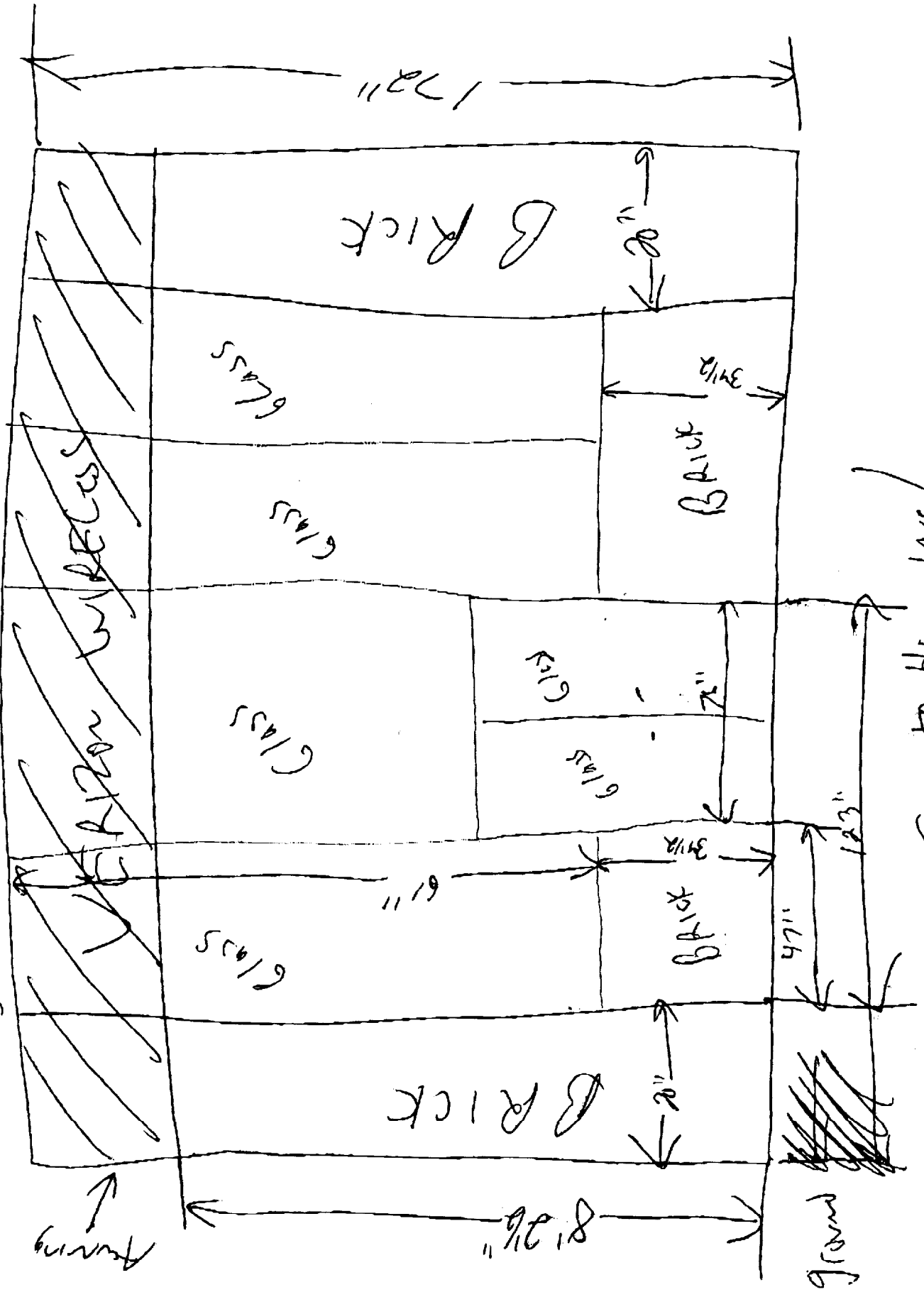

True to Hm Inc.

~~Existing on left side of (Energy)~~

Not back let

Existing Awning
Sunbrella
Firest



verizonwireless
Authorized Retailer

17'-6"

24"

18'4"

New Lettering / Inlaid / white

45"

8'

2

SIGNAGE PRE-APPLICATION

PLEASE ANSWER ALL QUESTIONS

ADDRESS: 25 Temple St ZONE: B3

OWNER: Pizzagalli / city of Portland

APPLICANT: True to Him Inc / wireless zone

ASSESSOR NO. _____

PLEASE CIRCLE APPROPRIATE ANSWER

SINGLE TENANT LOT? YES NO MULTI-TENANT LOT? YES NO
FREESTANDING SIGN? (ex. Pole Sign) YES NO DIMENSIONS _____ HEIGHT _____
MORE THAN ONE SIGN? YES NO DIMENSIONS _____ HEIGHT _____
SIGN ATTACHED TO BLDG.? YES NO DIMENSIONS 17' x 24"
MORE THAN ONE SIGN? YES NO DIMENSIONS 17.5 x 2 = 35#
AWNING: YES NO IS AWNING BACKLIT? YES NO HEIGHT OFF SIDEWALK _____
IS THERE ANY MESSAGE, TRADEMARK OR SYMBOL ON IT? _____

LIST ALL EXISTING SIGNAGE AND THEIR DIMENSIONS:

*** TENANT BLDG. FRONTAGE (IN FEET): 25' x 2 = 50#
*** REQUIRED INFORMATION

AREA FOR COMPUTATION

YOU SHALL PROVIDE:

A SITE SKETCH AND BUILDING SKETCH SHOWING EXACTLY WHERE EXISTING AND NEW SIGNAGE IS LOCATED MUST BE PROVIDED. SKETCHES AND/OR PICTURES OF PROPOSED ARE ALSO REQUIRED.

SIGNATURE OF APPLICANT: [Signature] DATE: 3/12/03