

WOOD 1 3/4" PANEL BALCONY DOOR WITH
NO CASING AND A 5 3/8" FRAME

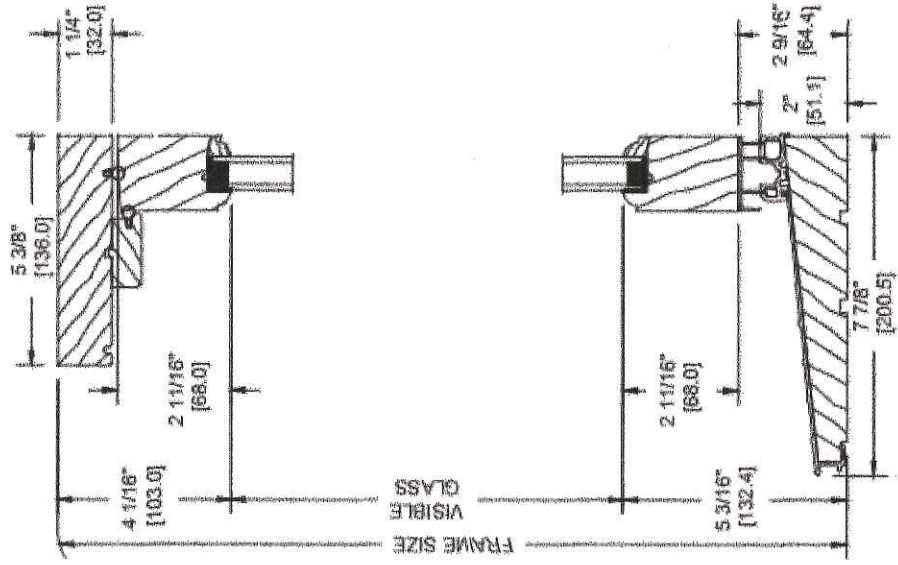
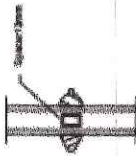
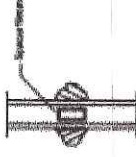
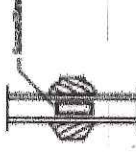
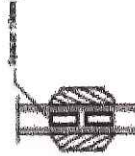
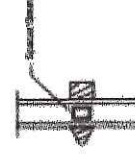
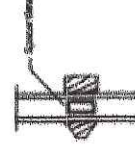
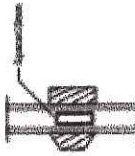
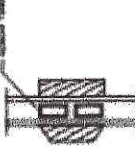
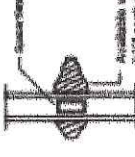

VERTICAL SECTION

GRID OPTION
WOOD SIMULATED DIVIDED LITE (SDL)

		
SDL 16mm [649] Putty glaze Ext / Colonial Int	SDL 20mm [787] Putty glaze Ext / Colonial Int	SDL 31mm [1247] Putty glaze Ext / Colonial Int
		
SDL 44mm [1734] Putty glaze Ext / Colonial Int	SDL 16mm [649] Putty glaze Ext / Flat Int	SDL 22mm [787] Putty glaze Ext / Flat Int
		
SDL 31mm [1247] Putty glaze Ext / Flat Int	SDL 44mm [1734] Putty glaze Ext / Flat Int	SDL 25mm [787] Putty glaze Ext / Danish Int

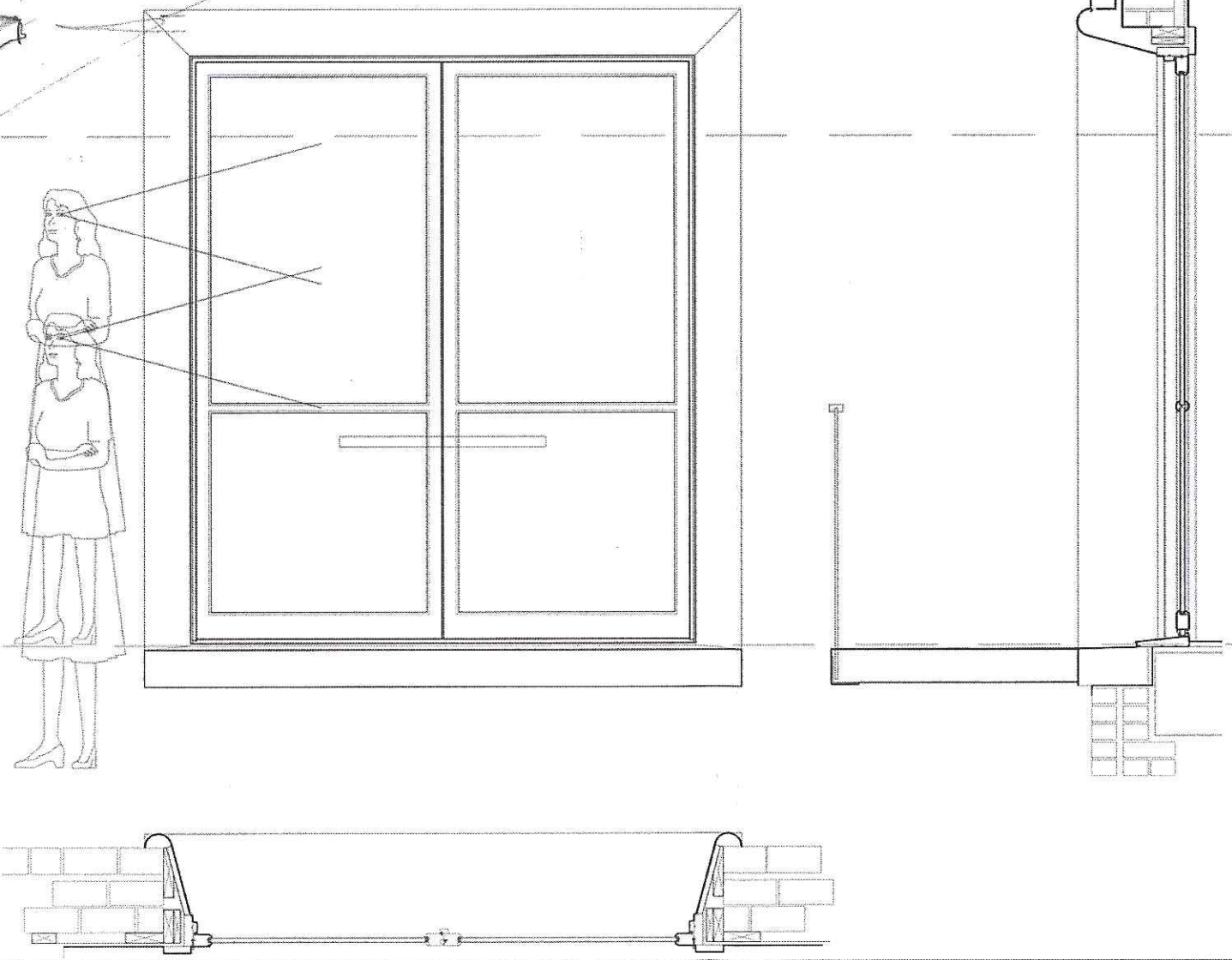

106 EXCHANGE STREET
PROPOSED SIDE EGRESS
PORTLAND, MAINE

Sheet #	2	of	3
Title	106 EXCHANGE STREET PROPOSED SIDE EGRESS PORTLAND, MAINE		
Map	032	Date	
Lot	H002	Date	7 July
Project	Scale As Not.	Checked	
Drawn		Checked	
Revisions			

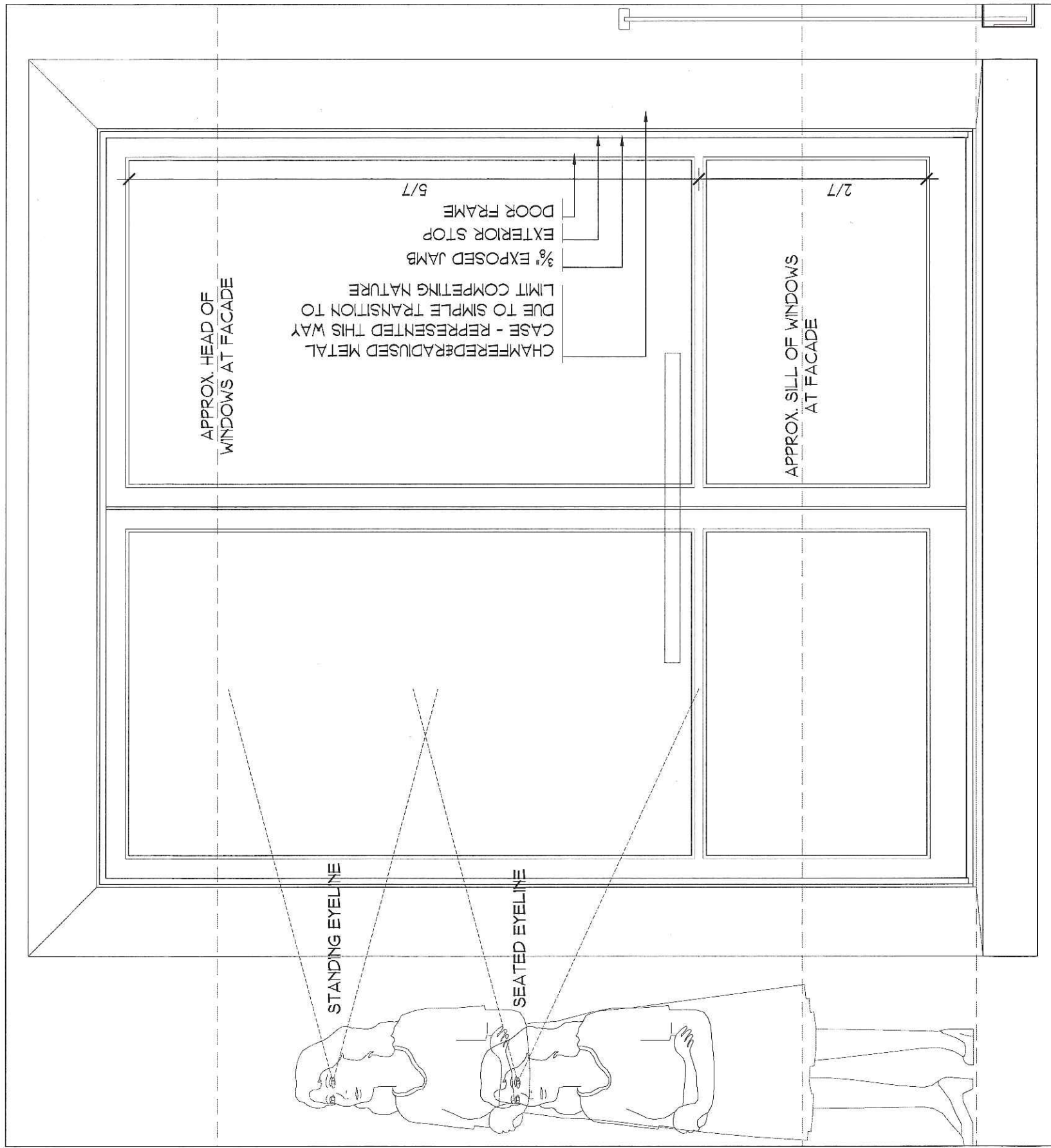

ELEVATION - MODERN
SCALE : 1" = 1'-0"

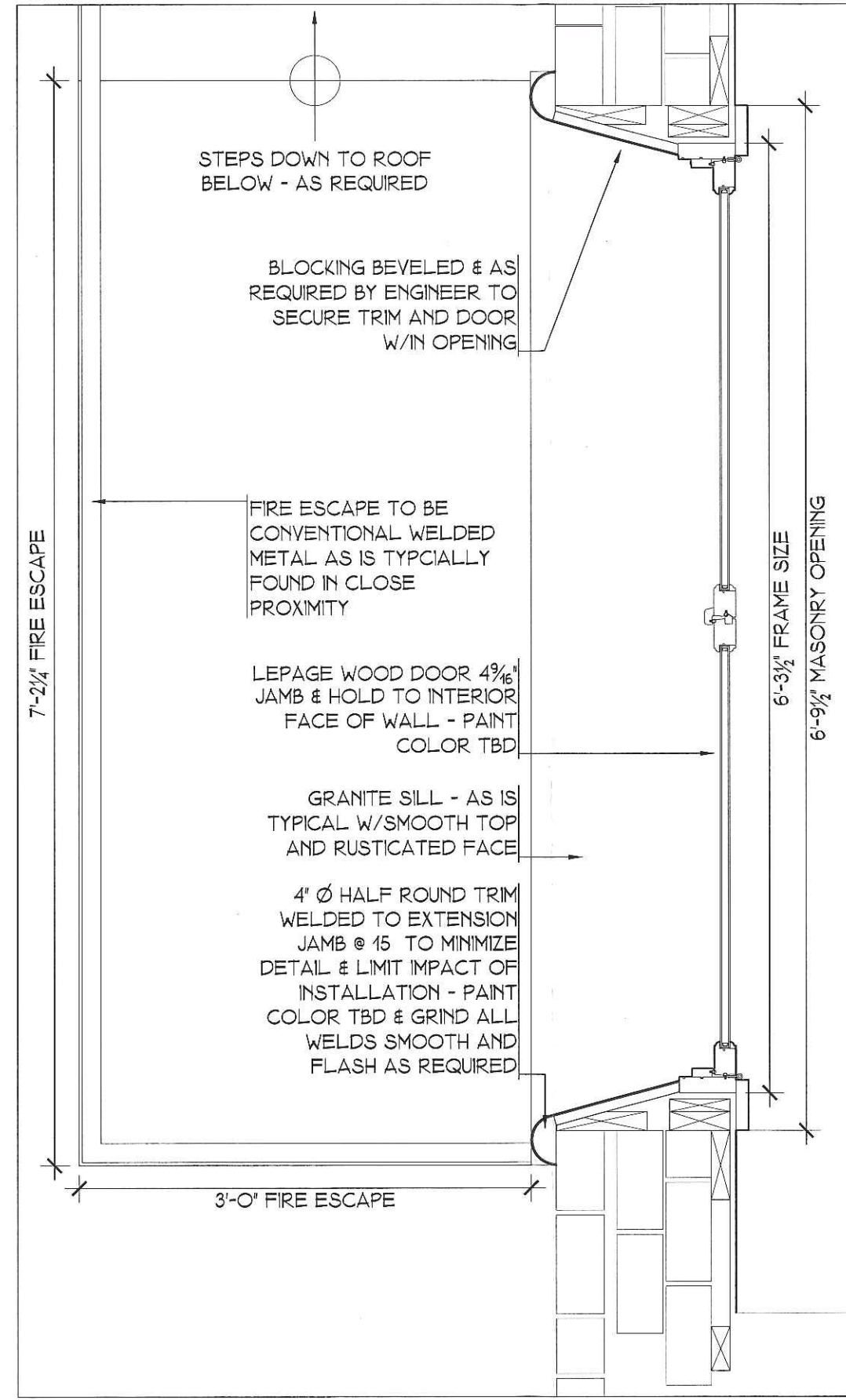

HORIZONTAL SECTION
SCALE : 1" = 1'-0"

106 EXCHANGE STREET
PROPOSED SIDE EGRESS
PORTLAND, MAINE

Sheet #	3	of	3
Title	Map	Date	Revisions
Project	032		
Drawn	Lot		
Checked	H002		
	Date	Scale	As Not.
	7 July		

Existing example located at 120 Exchange Street where side elevation fenestrations are not consistent additionally, mixed square and arched masonry openings

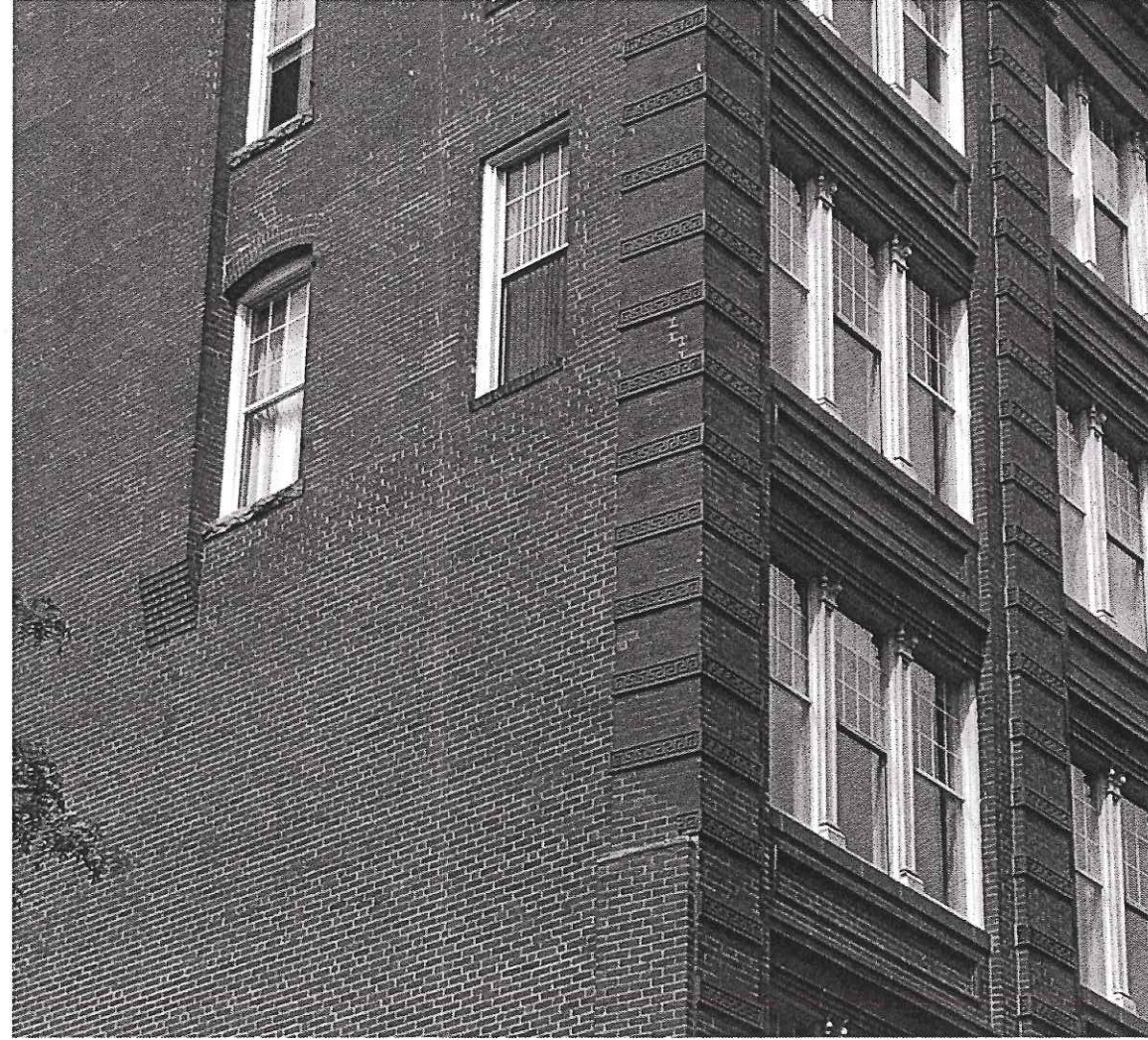

Sheet #	6	Title		Map	032	#	Date	Revisions
	of	Project	Date	Lot	H002			
	3	Drawn	7 July	Scale	As Not.			
		Checked						

106 EXCHANGE STREET
PROPOSED SIDE EGRESS
PORTLAND, MAINE